2 CENTS PAY NO MORE!

Chicago Daily Tribune

THE WORLD'S GREATEST NEWSPAPER

FINAL ★★

VOLUME XCV.—NO. 109 C [REG. U. S. PAT. OFFICE. COPYRIGHT 1936 BY THE CHICAGO TRIBUNE.] WEDNESDAY, MAY 6, 1936.—44 PAGES THIS PAPER CONSISTS OF THREE SECTIONS—SECTION ONE PRICE TWO CENTS IN CHICAGO AND SUBURBS ELSEWHERE THREE CENTS

VENI, VIDI, VICI! DUCE CRIES

LIBERTY LOVING PEOPLE DRIVEN FROM TVA LAND

New Deal's Invasion Rips Traditions.

BY PHILIP KINSLEY.

[Chicago Tribune Press Service.]

Knoxville, Tenn., May 5.—[Special.] —There is a legend already grown around the great flood and social earthquake that TVA and Norris lake have brought to this part of the Tennessee valley.

It is that one of these hard-headed, old "individualist" farmers whose lives are to be made more abundant by the force and money of the New Deal command, refused to move out of the way of the flood until the fire that had been burning on his hearthstone for many years was packed in a chunk box and taken with him to his new home.

This is a good legend, or lie, as Aunt Polly said when Tom Sawyer told her he had left a message of love for her when he ran away to be a pirate, and it symbolizes something that is true about this current upheaval and this whole effort to make over the lives of a stubborn people.

Driven to Another Valley.

E. R. [Ras] Lindamood is the farmer's name and he lived in a log house in Long Hollow until the waters backed up by Norris dam, now covering 25,400 acres, crept inch by inch over his fertile bottomland and drove him to another valley. His father, Isaac Lindamood, came here in 1859 and Ras was born in the old house 70 years ago.

The family had a self-sufficient farm. They even made their own shoes out of lether they had tanned. They made lye from wood ashes and had methods of preventing erosion of soil that would receive expert approval today.

There were no matches in Lindamood's boyhood, and so the fire was never permitted to go out. Later a sister developed tuberculosis in the night fogs of Long Hollow and so Ras used to stir up the fire for her to keep the house dry. Neighbors seeing the light at night and at dawn thought the fire never went out and spread the legend of the undying flame.

The Legend Still Lives.

When Leonard Lamb, a Knoxville antiquarian, heard it, he sent out an ancient chunk box to move the fire in. Lindamood said he wasn't a fool and had matches, but the legend about it has lived even in the TVA white collar circles. Lindamood has bought another farm in Anderson county and says the newspapers are liars.

There is a fire, however, in Lindamood and his kind who people these southern highlands that has not died out or been greatly dimmed, and which remains a precious heritage in American life. That is the spirit of freedom, religious and political, which drove their forefathers into these hills.

The earliest settlers were from Virginia and Pennsylvania and from overseas. A hundred years after the Plymouth Rock settlement there was a great immigration of Presbyterians from Scotland and Ireland, and a stream of English, Germans and Welsh who left their old country homes to seek liberty and better economic conditions.

Independence Declared.

Persecuted in the east, they came through the Shenandoah valley and into western Virginia and North Carolina. They came into conflict with colonial governors over taxes and in 1771 set up a republic which declared itself free alike of England and the government of North Carolina. They had their own declaration of independence and declared themselves "under the control of no power other than that of our God and the general congress."

When later Jefferson's declaration was adopted and Washington was made commander in chief, the first unit to present itself for action was an army from the southern mountains under the command of Daniel Morgan. Women worked at home to make powder and bullets for the men with coonskin caps and lether jackets.

They defeated the British at King's mountain and hastened the end of the revolution. They drove back the Creek Indians and extended the boundaries of the early nation. They were with Jackson at New Orleans. Sam Houston went into Texas with them. They went to war with Mex-

[Continued on page 4, column 4.]

NEWS SUMMARY

of The Tribune [And Historical Scrap Book.] Wednesday, May 6, 1936.

ITALY-ETHIOPIA.

"War is over! Ethiopia is Italian!" Mussolini tells jubilant Italy. Page 1.

Italians rush to aid of U. S. legation after new Ethiopian attack. Page 1.

Anglo-Italian agreement over Ethiopia indicated; Britain to lift economic sanctions soon. Page 2.

American adviser pictures Haile Selassie as "poor man"; others say he has big treasure hoard. Page 2.

Seven point program for Italian development of Ethiopia told. Page 2.

Ethiopians salute conquering Italians as they move in to occupy Addis Ababa. Page 3.

PRIMARIES.

Neutral slate leads Landon delegates in California primary. Page 1.

Congress members seeking renomination appear victors in the Indiana primary. Page 4.

DOMESTIC.

TVA invasion in Tennessee valley drives out natives rooted to land by tradition. Page 1.

Indications of snake bite found on exhumed body of "fish pond murder" victim. Page 19.

Milo Reno, leader of discontented farmers and "holiday" organizer, dies. Page 20.

FOREIGN.

New German airship Hindenburg takes off today on first North Atlantic flight to United States. Page 1.

Cabinet refuses to restrict French currency or declare embargo to halt flight of gold. Page 3.

Japanese cabinet leaders take stand for peace in speeches to parliament; point to armed soviet as peril. Page 3.

Attacks British court in house of commons as too snobbish and too lavish. Page 24.

LOCAL.

TRIBUNE ships load soy beans for shipment abroad. Page 5.

Sherif Toman's new furniture raises question of abundant life. Page 9.

Railroad agrees to remove hulk of gambling boat from river. Page 10.

Police save hit and run driver from threatened lynching. Page 10.

Experimental farm diary. Page 18.

Attorneys to seek Capone's release from Alcatraz on technicality. Page 21.

Increase of $63,000 in cost of outer drive bridge caused by PWA. Page 21.

A famous cousin of President Theodore Roosevelt is found working for the WPA. Page 21.

National Youth administration's accomplishments shown in exhibition at International amphitheater; 4,000 persons see pageant. Page 20.

Radio programs. Page 20.

Death notices, obituaries. Page 20.

News of society. Page 27.

Motion picture reviews. Page 27.

WASHINGTON.

Opponents of New Deal find hopeful signs in Henry Breckinridge's strength in Maryland primary. Page 4.

Roosevelt given plan approved by Ickes for a second "TVA" in Pacific northwest. Page 9.

Former undersecretary of treasury hits new tax bill as "contradictory" in effect. Page 19.

SPORTS.

Cubs whip Phillies, 5 to 4, in series final. Page 31.

Athletics beat White Sox, 8 to 5, in tenth on Moses' home run. Page 31.

TRIBUNE golf school picks prize women pupils. Page 31.

National Golden Gloves tournament opens tomorrow. Page 31.

A. A. U. officials answer Allen's charges of chiseling. Page 31.

Revolta calls chip shot more important than 250 yard drive. Page 32.

Notre Dame defeats Maroon nine, 8 to 0. Page 33.

Hafey's homer helps Pirates beat Dodgers, 4 to 0. Page 33.

Grove and Red Sox shut out Tigers, 2 to 0. Page 33.

$2,825 for $2! And not an Aurora fan holds a ticket. Page 34.

EDITORIALS.

The Night Riding Black Horse; Relief in Cook County; The Delegates at Large. Page 16.

FINANCE, COMMERCE.

Stocks advance briskly as fears over French situation wane. Page 35.

Continental Can to sell $10,660,740 issue of common stock. Page 35.

L. F. Loree paid $135,650 in 1935, SEC discloses. Page 35.

Dr. Magill calls corporate surplus tax blow to industry. Page 35.

Fall of franc puts new drain on France's gold. Page 35.

New car sales in Cook county during April highest since 1929. Page 35.

Estimates on wheat crop are reduced; deferred deliveries rise. Page 37.

Experts declare home air conditioning is now practical. Page 39.

Want Ad index. Page 39.

Average net paid circulation MARCH, 1936 THE CHICAGO TRIBUNE DAILY in excess of 810,000

NEUTRALS BEAT LANDON SLATE IN CALIFORNIA

Kansan Leads Borah in South Dakota.

Primary Results

Eight uninstructed delegates, personally pledged to Gov. Alf M. Landon, had a small lead over Borah delegates in South Dakota last night. In 1,217 precincts of the state's 1,959 the uninstructed (Landon) delegates had 29,915; Borah, 28,090.

In California, an "uninstructed" ticket pledged to Earl Warren was leading a ticket instructed for Landon and backed by W. R. Hearst and Gov. Frank Merriam. In 7,334 precincts out of 11,708 the count was Warren 229,128, Landon 168,150. In the Democratic primary 7,319 precincts gave Roosevelt 514,058; Sinclair (Epic), 64,600; McGroarty, 38,442.

In Indiana only delegates to state party conventions were being voted upon, in addition to district congressmen. Returns very slow. Details on page 4.

In Tennessee the G. O. P. state convention indorsed Landon.

Los Angeles, Cal., May 5.—[Special.] —An "uninstructed" ticket nominally pledged to Earl Warren was leading in the count late tonight against the ticket instructed for Gov. Alf M. Landon in California's Republican primary fight for presidential delegates.

The uninstructed slate is pretty certain to win. Returns from 7,319 of 11,708 precincts gave Warren 229,128 votes to 168,150 for Landon.

Warren Releases Delegates.

Backed by William Randolph Hearst and Gov. Frank Merriam in the absence of formal authorization by the Kansas governor, the Landon ticket was making small gain as additional returns came in. But at the present rate the Hearst-Merriam ticket will be beaten by nearly 100,000.

Warren, Oakland district attorney, issued a statement tonight declaring he "released the delegates from all obligations to me and would leave them to vote in the Republican national convention according to their individual consciences."

Claim State by 50,000.

Early returns from Sacramento and San Francisco added to the pluralities for the "uninstructed ticket."

The primary campaign in the state had turned out to be not so much a Landon and anti-Landon battle, as a fight staged by Hearst against old line Republicans led by Harry Chandler of the Los Angeles Times, Ex-President Hoover, and the San Francisco Chronicle. Hearst and Merriam formed a "Landon" slate though Landon himself refused to authorize it. Charges were made by the G. O. P. element favoring an uninstructed delegation that Hearst is not a voter in California and is not a Republican; that he with Gov. Merriam made use of the Landon label to seize party control in the state.

It is understood that ten or more of the uninstructed delegation, which apparently has won, are definitly in favor of Landon. The attitude of the others is said to be to wait developments at the Cleveland convention.

Epic and Townsend Snowed Under.

In the three sided Democratic race for presidential delegates 7,319 precincts gave:

Pledged to President Roosevelt 514,068, pledged to Upton Sinclair [Epic ticket], 64,600; pledged to Representative John S. McGroarty of Los Angeles [Townsend plan], 38,442.

The Sinclairites charged the "regular" Democrats engineered the entry of the McGroarty ticket into the field and that it was done to split the vote of the liberal element and thus add to the strength of the ticket pledged unreservedly to Roosevelt.

Seeks "Production for Use."

If elected, Sinclair said, his ticket would vote for a "production for use" plank in the Democratic platform. Being technically pledged to Sinclair, it would vote for him on the first ballot for the Democratic presidential nomination and for Roosevelt thereafter.

McGroarty, who sponsored the Townsend pension plan legislation now pending in congress, said that if his ticket is successful it would vote for a pension plank in the platform and for Roosevelt after the first ballot.

According to Senator William G.

[Continued on page 4, column 6.]

THE DEMOCRATIC PARTY'S GREATEST OPPORTUNITY TO BE OF SERVICE TO THE COUNTRY

Copyright, 1936, by Chicago Tribune

TRUSTY, NEARING DISCHARGE DATE, FLEES; RETAKEN

Maurice Mahon, 24 years old, a trusty in Joliet penitentiary, was recaptured near Wilmington yesterday eight hours after he walked away while mowing the lawn before the old prison. He gave no explanation for his departure except that he "just felt like it." Continued good behavior would have made him eligible for discharge next month under the statute reducing sentences for creditable conduct.

Mahon was serving a 14 year sentence for the murder of Floyd Stotler, a gasoline station attendant, in Rockford. In 1928, after Henry Olson, 26 years old, had been convicted of the murder, Mahon, then 17 years old, confessed that he and George Bliss killed Stotler.

100 Straw Hats Stolen as Thieves Jump Season

Frank Heilman, 8244 South Loomis street, a hat jobber, reported to police last night that thieves had jumped the straw hat season. They broke into his automobile, parked at 6314 South Western avenue, and stole 100 new straw hats.

THE WEATHER

WEDNESDAY, MAY 6, 1936.

[Eastern Standard Time.]

Sunrise, 5:39; sunset, 7:54. The moon rises at 8:25 p. m. today. Jupiter, Saturn, and Venus are morning stars.

Chicago and vicinity—Increasing cloudiness and warmer Wednesday, followed by thundershowers Wednesday night and Thursday; much cooler Thursday; moderate to fresh southerly winds Wednesday.

Illinois—Increasing cloudiness, somewhat warmer Wednesday; thundershowers Wednesday night and Thursday, much cooler Thursday.

TRIBUNE BAROMETER

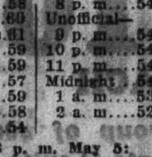

TEMPERATURES IN CHICAGO

MAXIMUM, 1:45 P. M. 61

MINIMUM, 6 A. M. 49

3 a. m....50	Noon 58	8 p. m....54
4 a. m....50	1 p. m....60	Unofficial—
5 a. m....50	1:45 p. m. 61	9 p. m....54
6 a. m....49	2 p. m....59	10 p. m....54
7 a. m....50	3 p. m....59	11 p. m....54
8 a. m....52	4 p. m....57	Midnight ..54
9 a. m....54	5 p. m....59	1 a. m....53
10 a. m....56	6 p. m....58	2 a. m....52
11 a. m....58	7 p. m....54	

For 24 hours ended 8 p. m. May 5:

Mean temperature, 55; normal, 54; excess for May, 1 degree; deficiency since Jan. 1, 437 degrees.

Precipitation, none; excess for May, .42 of an inch; total since Jan. 1, 7.46 inches; deficiency since Jan. 1, 2.52 inches.

Highest wind velocity, 12 miles an hour, from the east at 3:45 p. m.

Barometer, 8 a. m., 30.17; 8 p. m., 29.99.

May 6, 1935:

Maximum temperature, 45; minimum, 42; mean, 44; cloudy; precipitation, .30 of an inch.

[Official weather table on page 38.]

Hindenburg to Begin Flight to U. S. Today

BY SIGRID SCHULTZ.

[Chicago Tribune Press Service.]

FRIEDRICHSHAFEN, Germany, May 5.—Given suitable weather, Germany's giant new airship, the Hindenburg, will take off at 8 p. m. tomorrow [1 p. m. Chicago time] for its first North Atlantic flight to Lakehurst, N. J., where it is due to arrive Saturday.

So great was the demand for passage that at the last moment the Hindenburg was equipped with four more berths. Fifty passengers are to make the trip.

Nazis, who were displeased at Dr. Hugo Eckener's alleged indifference to the use of the Hindenburg and Graf Zeppelin to propagandize the recent reichstag election, today made further retreat from their punishment of the veteran by announcing that the Hindenburg will fly "under command of Dr. Eckener and the command of Lehmann [Capt. Ernst Lehmann]."

To Say Mass on Board.

The German Broadcasting company will coöperate with the National Broadcasting company in supplying two continents with direct radio reports from the Hindenburg while in flight. Conservations between the airship and the liner Bremen on Thursday also will be broadcast.

Father Paul Schulte, the "flying priest," is a passenger and will solemnize mass daily by permission of the Vatican. For the first time in history a church altar was installed aboard an airship. Schulte organized a flying service for Catholic German missions in Africa and after reaching Lakehurst he will make flying trips to Canada and Alaska to visit outlying missions.

Carries Life Rafts.

Dr. Eckener, although he is a Protestant, received from the pope a medallion representing Christophorus, the patron saint of travelers, which will be mounted on the airship.

The final tests of life rafts to be carried on the Hindenburg were made satisfactorily on Lake Constance today. Inflated they cover 40 square yards and can support 200 persons.

Four tons of provisions have been taken aboard, including 400 bottles of wine and champagne—eight bottles per passenger for three days. A grand piano was installed in the salon.

One Pupil Killed, 17 Hurt in a School Bus Wreck

Carthage, N. C., May 5.—(AP)—Earl Callaway, 10, was killed and 17 other school children were hurt today when a Moore county school bus was wrecked near here.

MDIVANI PRINCESS TO BE WED TO SON OF CONAN DOYLE

[Chicago Tribune Press Service.]

LONDON, May 6 [Wednesday].—Princess Nina Mdivani, 33 years old, sister of the three Georgian Princes Mdivani, plans to marry Denis Conan Doyle, eldest child of the late Sir Arthur Conan Doyle, it was reported this morning. The princess filed a petition for divorce at The Hague against her husband, Charles Henry Huberich, an American citizen and international lawyer.

The princess said her engagement to Doyle will be announced at the conclusion of the divorce proceedings.

"The case should be settled in about a month, after which I look forward to marrying Denis," the princess declared. "I have known him two years. He helped me profoundly and spiritually and I am greatly interested in his activities as a writer and racing motorist."

DIES ALONE, BUT 300 APPEAR TO CLAIM FORTUNE

Hackensack, N. J., May 5.—[Special.]—When Ellen Jane Ackerman died last December in her home in Westwood, she was alone, and the neighbors who seldom saw her knew of only half a dozen distant relatives who might be interested in her death.

Then government bonds, mortgages, banknotes, gold coins and bank books showing $60,000 in savings accounts were found.

Now that the time for settling her $185,000 estate has come she has 300 relatives, according to their stories.

A report to be submitted to court tomorrow here will stamp sixty-five of these claimants as authentic heirs. Thirty-nine others are listed as children and grandchildren of twelve deceased second cousins. A special investigator determined 175 claimants had no reasonable claim.

Ordered to Give Up All but 2 of 46 Dogs and 8 Cats

Philadelphia, Pa., May 5.—[Special.]—Mrs. Jennie McClelland, a 62 year old widow who makes a living selling shoestrings and candy, was ordered today to give up all except two of her forty-six poodle dogs and eight cats. Magistrate Carl Muhly decided that a menagerie was too large for three small rooms in the heart of the city.

Operate on President of Mexico for Appendicitis

[Copyright: 1936: By the New York Times.]

MEXICO CITY, May 5.—President Lazaro Cardenas was operated on today for appendicitis. The first report issued said the patient's condition is satisfactory.

WARNS ALL EUROPE HE'LL FIX 'ROMAN PEACE' TERMS

Americans Beat Off New Attack; Get Fascist Guard.

(Pictures on back page.)

Washington, D. C., May 5.—(AP)—Hardly had the Stars and Stripes been raised anew over the American legation in Addis Ababa today than a new attack against the diplomatic mission by uncontrolled elements of the native population forced its occupants to call for assistance from the recently arrived Italian military.

The aid was quickly forthcoming. After driving off temporarily a group of bandits who concentrated a heavy fire on the legation compound for about five minutes, the little band of four within the legation—a vice consul and three navy radio men—cheered the arrival of 50 Italian troops under the command of two officers.

Sees Situation Under Control.

With them to reinforce the handful of fighting Americans within, the vice consul, William M. Cramp of Philadelphia, Pa., informed the state department he believed the situation shortly would be entirely under control.

Tonight's attack represented the third sortie against the American legation in the fourth day of the siege laid against it by rioting natives.

As they had done on the two previous assaults against the building, the Americans within returned shot for shot from the few rifles, shotguns and pistols in their possession. They succeeded in beating off their assailants.

Sends Call for Help.

The latest attack came only a few hours after Cramp and three of the four sailors attached to the legation as radio operators had re-occupied the building, which they had abandoned earlier in the day to seek shelter in the well fortified British legation at the direction of Secretary of State Hull. Cramp's message, filed at 11 p. m. Addis Ababa, time [3 p. m. eastern standard time], said:

"Suddenly at about 10:20 p. m. [Addis Ababa time] the legation was fired upon from behind the fences on the northern side.

"The entire quarter began a continuous firing and the legation personnel concentrated a heavy return fire on the side of the attack. After about five minutes the attackers retired.

"As it would appear that the Italian troops have not occupied this side of the town and are probably more than a mile away in its center, I have decided to request an armed guard for the legation for the night and am sending a car heavily armed to the city headquarters."

Italians Send Help.

Two hours later, at 1 a. m. May 6 Addis Ababa time [5 p. m. May 5 Chicago time] Cramp reported:

"Italian headquarters at the palace have sent me captain, lieutenant, and fifty men. I have placed them outside the legation compound. They inform me the nearest occupying force is six and a quarter miles away. I think that by morning the situation will be entirely under control. The city is now calm, with only an occasional shot."

Earlier in the day Cramp radioed a description of Italy's conquest of Addis Ababa after seven months of warfare. Cramp's message, filed at 9:30

[Continued on page 2, column 4.]

don't forget to notify the Tribune —if you're moving!

Just call Superior 0100, or your local carrier and give your new address. You need not miss a single issue.

Mobilizes Nation to Stage Gigantic Victory Fete.

(Pictures on back page.)

ROME, May 5.—(AP)—An exultant Italy heard from Premier Mussolini's own lips tonight the long awaited news that it is mistress of a vast new African empire.

In a voice hoarsely emotional, Mussolini announced the climax of the Fascist triumph while an estimated 400,000 Romans jammed the piazza in front of the Venezia palace and adjacent streets, and 20,000,000 Italians listened at radios and loudspeakers throughout Italy.

"Ethiopia is Italian!" Il Duce shouted. The crowd yelled deliriously.

"The War Is Ended."

"The war is ended!" he proclaimed. More cheers reverberated against the dun colored walls of the Venezia palace and the gleaming white columns of the national monument to the dead of previous wars.

All Fascist Italy was summoned into an "adunata," or mass mobilization, when word was flashed that the conquering Italian army had occupied Addis Ababa.

Il Duce made it clear that it was a "Roman peace"—one in which Italy would dictate the terms. He gave what was interpreted as a warning to other nations not to interfere when he said Italy was "now ready to defend its victory."

Text of Duce's Speech.

The dictator stood silhouetted against two tremendous floodlights as he gave the nation the tidings of victory.

"Blackshirts of the revolution," he cried, "men and women of all Italy, Italians and friends of Italy beyond the mountains and seas:

"Marshal Badoglio [Italian commander in Ethiopia] telegraphs: 'Today, May 5, at 4 p. m., at the head of the victorious troops, I entered Addis Ababa.'

"In 30 centuries of our history Italy has lived memorable hours, but this today certainly is one of the most solemn.

"I announce to the Italian people and to the world the war is finished. I announce to the Italian people and to the world peace has been reëstablished. It is not without emotion, without pride, that after seven months of fierce hostilities, I pronounce this great word, but it is strictly necessary for me to add it is our peace, a Roman peace, which is expressed in this simple, irrevocable, definite phrase—'Ethiopia is Italian.'

"Civilization vs. Barbarities."

"It is Italian in fact because it is occupied by our victorious armies. It is Italian in law because of the law of Rome and civilization which triumphs over barbarities, justice which triumphs over cruel whims, redemption of miseries which triumphs over slavery.

"With the population of Ethiopia peace is already an accomplished fact. The populations of the empire of the Lion of Judah have demonstrated with the clearest sign their desire to live and work tranquilly in the shade of the Italian tri-color.

"The chiefs and rases are defeated and the fugitives do not count for anything and no force in the world can make them count for anything.

"In the massmeeting Oct. 2 I solemnly promised to do all possible to avoid that the African conflict should become a European war. I have maintained that undertaking and more than ever I am convinced to disturb the peace of Europe means the collapse of Europe.

Ready to Defend Victory.

"I must immediately add that we are ready to defend our shining victory with the same intrepid, irrevocable decision with which we achieved it.

"We feel thus we interpret the will of the African combatants, of those who are dead, who have gloriously fallen in combat, whose memories will remain engraved for generation and generation in the hearts of all Italians and those other hundreds of thousands of soldiers and Black Shirts who in seven months fighting have accomplished such prodigies as to force the world to unconditional admiration.

"To them goes profound, devoted acknowledgement of the fatherland and such acknowledgement goes also to the hundred thousand workmen who during these months have worked with superhuman zeal.

"This is a great date, for the Black Shirt revolution and the Italian peo-

ple, which resisted and which do not bend under the siege and Geneva hostility, deserves to live in this great hour.

Milestone Has Been Reached.

"Black Shirts of the revolution and men and women of all Italy: A milestone in our march has been reached. We will continue to march to peace, we will face with our courage, faith and determination the undertakings which await us tomorrow.

"Viva l'Italia! May this cry arise to the combatants who are perhaps waiting for it in African lands."

Mussolini surrounded the announcement of the fall of Addis Ababa with all of his genius for pageantry. While the rest of the world knew of the capital's occupation, the Italian population remained nearly three hours in ignorance.

Then suddenly at sunset came the first clamor of bells, the shriek of sirens, for which Italian ears had been straining for a week.

It was a summons to a national mobilization. Instantly the streets of Rome became rivers of humanity, all emptying into the Piazza Venezia.

Entire Nation Celebrates.

Simultaneously throughout the kingdom peoples of every city and village joined in demonstrations which moved to the tempo of orders shouted over the radio from Rome.

At Naples Crown Prince Humbert heard the broadcast of Il Duce's speech.

After the adunata dispersed, torchlight processions were formed by students and Black Shirts in downtown streets of Rome and many Romans congregated in wine shops and beer halls to toast the victory.

As soon as the adunata crowd arrived at the Piazza Venezia the huge plaza blossomed with posters.

"History kisses our banner," said one. "In the name of Mussolini we have conquered and we will conquer," said another. "From the Alps to the Indian ocean the Fascist arms affirm the power of Italy," said a third.

100,000 Sing War Song.

Thousands of bamboo sticks waved in the air with small paper tri-colors bearing the inscription "Addis Ababa is ours."

As darkness descended great floodlights beat down on immense crowds. Hundreds of flickering oil lamps distributed over the façade of the palace were lighted. Great flocks of sparrows, startled by the cheering crowd and the blaring bands, shrilled over the square.

When the bands played 100,000 persons sang the war song, "Facetta Nera" [Little Black Face]. A line of Black Shirts which elbowed its way into the crowds below the balcony turned out to be members of the chamber of deputies with President Ciano at their head.

Duce Orders Three Day Holiday.

Premier Mussolini ordered all Italy beflagged tomorrow, Thursday, and Friday to celebrate the taking of Addis Ababa.

King Victor Emmanuel of Italy sent Marshal Badoglio a message of congratulations.

THANKS KING FOR AID TO AMERICANS IN ADDIS ABABA

[Chicago Tribune Press Service.]

LONDON, May 5.—Robert Worth Bingham, United States ambassador to London, tonight expressed appreciation for the assistance extended early today to United States diplomatic representatives in Addis Ababa by the British, who convoyed the besieged Americans to safety at the British legation. Speaking at the annual dinner of the London Chamber of Commerce at Guild hall, Bingham said:

"I should like to tell you of the profound gratification I had this morning, when I had the honor of presenting my credentials to King Edward VIII. of England, in attempting to express to him on behalf of the President of the United States, my country and my countrymen, our deep gratitude for the gallant rescue of our beleaguered countrymen."

During the morning ceremonies at Buckingham palace ambassadors and ministers of more than fifty nations presented letters of credence to the new sovereign and to the court of St. James. Foreign Secretary Anthony Eden attended the reception in the apartments.

PULL IN THE OARS

The Champion outboard motor will get you there in a hurry. It develops more horsepower for its weight than any other motor yet developed—weighs but 31 lbs.

A single cylinder that's full of power and pep . . . easier starting, smoother running and remarkably flexible . . . a sweet little motor for only

$49.95

Also Johnson, Evinrude and Elto Motors

VL&A

"JUST FOR SPORT"

VON LENGERKE & ANTOINE

33 South Wabash Avenue

Chicago Daily Tribune
THE WORLD'S GREATEST NEWSPAPER

Vol. XCV. Wednesday, May 6. No. 109.

Published daily, except Sunday, Tribune Tower, 435 N. Michigan-av., Chicago, Ill. The Tribune company, publishers.

MAIL SUBSCRIPTION PRICES.

Mail subscription prices in Ill. [outside of Chicago], Ind., Iowa, Mich., and Wis.—Daily with Sunday, one year, $12.50.

Zones 3 and 4 in states other than Ill., Ind., Iowa, Mich., and Wis.—Daily, $7.50 per year.

Zones 5 and 6, inclusive, Canada, Mexico, and foreign—Daily, $12.00 per year.

Entered as second class matter May 14, 1903, at the postoffice at Chicago under act of March 3, 1879.

SAFE

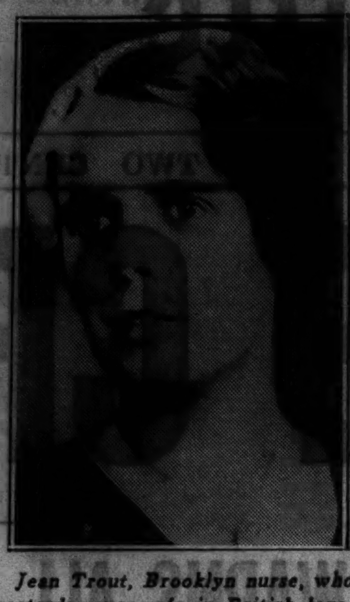

Jean Trout, Brooklyn nurse, who yesterday was safe in British legation in Addis Ababa.

[Acme Photo.]

U. S. ADVISER OF HAILE PICTURES HIM AS 'POOR MAN'

Others Insist Fleeing Ruler Has Fortune.

Didn't Desert—Selassie

[Copyright: 1936: By the New York Times.]

LONDON, May 5.—"I did not desert my people," Emperor Haile Selassie of Ethiopia told the Daily Telegram's correspondent before he sailed from Djibouti, French Somaliland. "It was not fear of continuing the war, but I saw the impossibility of my unarmed and brave warriors competing with modern weapons, especially gas. I therefore left to avoid further bloodshed and the destruction of Addis Ababa and possibly of foreign legations."

(Pictures on back page.)

ALEXANDRIA, Egypt, May 5.—(AP)—Emperor Haile Selassie of Ethiopia is relatively a poor man, now that he has fled into exile from his beloved empire, his former American adviser said today.

Everett A. Colson, New Englander who until a few weeks ago was the emperor's financial and foreign affairs assistant, said the emperor's holdings were largely inland and that reports the ruler was wealthy were "mythical. Colson left Addis Ababa on April 3, ostensibly on "sick leave."

Conflicts with Other Reports.

Colson's statement conflicted with other reports on Haile Selassie's financial affairs. In Djibouti, French Somaliland, where the emperor boarded a British ship yesterday for Palestine, he was asserted to have taken treasures with him.

His possessions included, it was said, the imperial family jewels, numerous cases of gold bullion, gold coins and silver Maria Theresa thalers. He even took six automobiles along, the reports said.

These reports said the emperor stopped at Diredawa, Ethiopia, while en route to Djibouti by train and removed all cash from the treasury and customs houses there.

[Dolde Mariam, Ethiopian minister to France, said in Paris last Saturday that Haile Selassie had plenty of money deposited "in different parts of the world."]

BRITAIN TO LIFT SANCTIONS; DEAL WITH ITALY SEEN

Mussolini Says Nation Is Satisfied Now.

BY DAVID DARRAH.

[Chicago Tribune Press Service.]

LONDON, May 5.—A deal between Great Britain and Italy over their interests in Ethiopia and the Mediterranean was indicated tonight in an admission that league of nations sanctions against Premier Mussolini have failed and that they will be lifted at an early date.

Withdrawals of warships from the Mediterranean have been taking place for two weeks, indicating an understanding had been reached as long ago as that, and with the Italians now actually in Addis Ababa, the spade work for building peace between the British and Italians is said to be already far advanced by Sir Eric Drummond, British ambassador in Rome.

Maffey Report Cited.

In some diplomatic quarters it was pointed out that it is not certain that Britain was ever opposed outright to an Italian victory in Ethiopia. The Maffey report [drawn up by a British commission appointed in the spring of 1935 and headed by Sir John Maffey to "study British interests in Ethiopia"] which fell into Italian hands two months ago is cited as proof of this.

Those close to government quarters tonight spoke of the necessity of relieving the international tension and stated that Mussolini is already sending overwhelming assurances of his desire to restore good relations between Italy and England. He has told the British, it was said, that he is ready to furnish any proof required that he has no designs on British interests, whether in Egypt, the Sudan, Palestine, or the Mediterranean.

If given acceptable guarantees that there will be no tampering with her interests in Lake Tsana, source of the Blue Nile, it was predicted here that Britain will immediately recognize Italy as the sole power which can restore law and order in Ethiopia.

Il Duce Satisfied.

LONDON, May 5.—(AP)—Premier Mussolini in an interview with Ward Price, special correspondent of the London Daily Mail, renounced "any further colonial ambitions" today in extending the hand of friendship to Great Britain.

Il Duce said he believed the league of nations "can and must go on," but "it has become a matter of common agreement that the league needs reorganizing."

"Believe me, this victory in East Africa puts Italy into the group of 'satisfied powers,'" Il Duce was quoted as saying. "In colonial questions we Italians henceforth shall belong no more to the dissatisfied proletariat. We shall become sound conservatives instead."

Denies Anti-British Aim.

The dictator denied he ever had planned to harm British interests anywhere.

"Now that you have won the war, how will you make peace?" asked Price. Il Duce answered:

"The terms of peace must be marked with the Roman spirit. It cannot be a lame peace, for we mean for this Ethiopian problem to be settled once and for all. We shall not shut the door against the economic enterprise of friendly nations."

ITALIAN TROOPS RUSH TO RESCUE OF U. S. LEGATION

American Defenders Fight Night Attack.

[Continued from first page.]

p. m., Addis Ababa time, 1:30 p. m., Chicago time] follows:

"I am informed by the Addis Ababa correspondents of American news services who had met the Italian advance guard yesterday about 50 kilometers [30 miles] from the city that at about noon today orders were issued to proceed to Addis Ababa as quickly as possible.

"At 4 p. m., Addis Ababa time, about 20 motorcycles passed the British legation along the Dessye road, followed by nine baby tanks and a large number of trucks and staf cars containing parts of the Sabauda division and the Second Eritrean division. They proceeded in good order without any opposition to various strategic points in the town and the palace [Emperor Haile Selassie's] was occupied at about 4:30 p. m.

"Approximately one hour after the initial entrance Marshal Badoglio [Italian commander in chief] is said to have entered the city and to have immediately proceeded to the Italian legation, where general headquarters was established.

"Since dusk the city has been comparatively quiet, with only sporadic firing, and it would appear that that part of the population which has caused so much trouble during the last few days have departed."

Hull Thanks Britain.

Secretary Hull instructed Robert W. Bingham, American ambassador at London, to express to the British foreign office, and through it to Sir Sidney Barton, British minister to Ethiopia, "sincere appreciation for the prompt and effective assistance rendered in the evacuation of the American legation at Addis Ababa."

Hull declined at his regular press conference today to define the future status of Minister Engert in a capital which had been abandoned by the government to which he was accredited.

President Roosevelt at his press conference likewise declined any comment on the relationship between the United States and any new government which may be set up to take the place of the disrupted Ethiopian régime.

ITALY REVEALS 7 POINT PLAN TO DEVELOP ETHIOPIA

Will Bar Foreigners from Business Activities.

ROME, May 5.—(AP)—Plans for the transformation of the vast African domain of Ethiopia from a native empire to an Italian possession already were being discussed tonight.

Premier Mussolini indicated to a group of farmers Sunday that at least 400,000 of the 500,000 troops and workmen now in Africa would be left there to colonize "those depopulated lands with the fecund families of the Italian race."

Italian Scheme Outlined.

Civil organizers in Rome believe Ethiopia will be made a colony of the Italian empire according to the following rough draft, patterned after the previous Italian "systemization" of Libya, Eritrea, and Somaliland:

1. There will be no room for an Ethiopian dynasty. True, puppets boasting royal Ethiopian blood may be set up in various provinces and allowed to retain some of their princely privileges, but the real governors will be Italian civil commissions and district military commanders.

2. Officers of the conquering forces will divide the conquered territory according to racial characteristics. Chieftains of known integrity and willingness to be loyal to Italy will be given civil missions to govern their tribes.

Plan Mercenary Native Army.

3. Civil and religious liberty will be proclaimed throughout the former empire.

[In territories already occupied the Italian command has issued proclamations abolishing slavery.]

4. Italian officers will organize a mercenary native army similar to forces maintained by Italy in other colonies. The splendid showing of Eritreans, Somalis, and Libyans—themselves conquered peoples—in the Ethiopian war makes Romans certain that Ethiopians one day will add enormously to the fighting power of the territorial armies.

5. The whole territory will be policed by native troops carefully trained and scrupulously supervised by contingents from Italy's own federal police—carabinieri. Air fields will be built and maintained by a sort of aerial police capable of transporting swift aid in men and arms to outposts anywhere in Ethiopia.

Insists Upon Trade Monopoly.

6. Italy intends that its commercial and economic influence in Ethiopia shall be predominant. Colonial organizers foresee little if any opportunity for outside developers to secure concessions or slices of the new territory. Later an "open door" policy is expected to evolve, but at present Premier Mussolini's corporative state is expected to organize Ethiopia as an Italian monopoly.

7. During the course of the war the British and French spheres of influence, defined in the tripartite treaty of 1906, frequently were declared by Italy to be inviolate. A continuance of this attitude depends, so far as Fascists are concerned, upon what measures Great Britain, France, and others countries which opposed Italy's invasion of Ethiopia propose now to take toward the conquest of Ethiopia.

Boy Given Hero Award for Saving Kin from Fire

(Picture on back page.)

Curtis Hansen, 12 years old, 2877 Clybourn avenue, was given the title of the first "hero boy" of 1936 by the Chicago Boys' club last evening at a father and son banquet of the organization at 1725 Orchard street. Curtis was awarded a silver cup and a free outing at the club camp at Winona Lake, Ind., for his rescue on April 22 of his sister, Marion, 11 years old, and his brother, Kenneth, 3 years old, from their fire swept home.

CARSON PIRIE SCOTT & CO

Tune In Tomorrow Morning
8 a. m. to 8:45 a. m. on W-G-N
And Every Thursday

Carson's Is On the Air with a New Type of Morning Program—The

"MORNING MATINEE"

Presenting

Celebrities in Person

At 8 A. M. Sharp Hear

Richard Himber

And His Orchestra

Irene Rich — THURSDAY'S GUEST STAR
Hildegarde Fillmore — STYLE AND BEAUTY EDITOR McCALL'S
Nellie Revell — FAMOUS NEWSPAPER WOMAN

There will be a different program every time, always on the same general plan—selections by a leading orchestra, entertainment by a well-known guest star, and fashion news given by a foremost stylist. We stress the following: these celebrities will broadcast in person. This is not a program of recordings.

Write us your frank opinion. We shall be very glad to hear from you.

ROTHSCHILD VALUE BASEMENT

$15 $17.50 $22.75

MORLEY COATS & SUITS

a value smash at

$10

Navy, black, gray coats—were $17.50 to $22.75
Furred suits with long coats—sold for $22.75
Sport coats that sold for $15, $17.50, $22.75
3-piece suits that sold for $17.50, $19.75
Furred navy coats were $22.75

Sizes 12 to 20—Basement

$10.95 to $17.50 COATS & SUITS slashed regardless of cost to

2 FOR $10

$5.95 EACH

Including a group of 400 navy dress coats & suits

Suit sizes 12 to 38, coats 12 to 44

Maurice L Rothschild
State at Jackson

New Attractions at THE HUB

FOR MEN AND YOUNG MEN

Year 'Round

SUITS . . WITH ONE AND TWO TROUSERS

$35

The variety, the smart style and the extra value in our great $35 stock is our special pride. Twelve months of the year we maintain a continuously replenished selection. No matter what occasion or purpose you have in mind—or whatever preference you may have as to model, style or patterns, here you can be satisfied to the fullest extent.

ST. ANDREWS

Flannels

Smart Window Pane Plaids and Plain Shades

$35

A flannel suit is smart, comfortable and practical from now until late Fall. There isn't a fabric made that feels better on or looks more like good clothes. And of all the flannels St. Andrews is the most famous . . . Beautiful grays, medium grays and navy blues in blouse back, single and double breasteds and the very popular Duke of Kent jacket.

PADDOCK

Gabardines

Chicago's Widest Variety of These Popular Suits

$35

These Paddock gabardines are triumphs of weaving and shading . . . and we show the widest possible array of colors in Chicago—blue, gray, navy blue, chocolate brown, pearl gray, dark blue, tan, gray green, medium gray, French blue, dark green and blue green, checks, herringbones, plaids and stripes as well as plain. Many sport ideas to choose from.

THE HUB

HENRY C. LYTTON & SONS

State and Jackson CHICAGO — Orrington and Church EVANSTON — Marion and Lake OAK PARK — Broadway and Fifth GARY

NATIVES SALUTE AS CONQUERORS TAKE THEIR CITY

Italians Find Streets Are Littered with Dead.

BY HERBERT L. MATTHEWS.
[Copyright: 1936: By the New York Times.]

ADDIS ABABA, Ethiopia, May 5.—An era of independence that had lasted since bibical times ended at 4 p. m. today, when Italian troops, concluding seven months of warfare, occupied this capital. A new epoc in the history of this ancient country now begins.

This story is being typed in an automobile in which the writer came to Addis Ababa from Dessye with Marshal Pietro Badoglio, Italian commander in chief. The marshal with his staf is standing in salute several yards away while the Italian flag is being hoisted over the former Italian legation, which was abandoned when hostilities began last autumn.

Order is Restored.

The first preoccupation of the Italians after their entry into the city was to restore order. This was soon accomplished, though a sporadic shot can be heard occasionally.

Marshal Badoglio made haste in the last two days to get here, travelling no less than eighteen hours yesterday without a halt and resuming this morning after four hours' sleep.

As he and his troops entered the native part of the city, the streets were lined with saluting natives. The Italians marched past the British legation, where foreigners had taken refuge against the burning and pillage to which the city had been prey for four days. The foreign population evidently had been in great danger.

Badoglio Praises His Troops.

The marshal, speaking to the small group of journalists who accompanied him from Dessye, said:

"The negus [Emperor Haile Selassie], following his great victories, has been obliged to flee from his capital. We, following defeats we received, have arrived here. You have seen in this march from Quoram to Addis Ababa what tenacity and force Italian soldiers are capable of. You have seen them work in the rain, make paths through the mountains, drag trucks from the mud and across fords, and all this with enthusiasm and vigor.

"The duce told me to reach Addis Ababa. I have been able to do so because I have had the high honor to command Italian officers and soldiers. You have seen the welcome the populations have given us along the road. They feel themselves freed of a heavy yoke. Now begins a new labor for us as arduous as that of the war we won—to give civilization and progress through peace and tranquility to these people."

Assist Besieged Legations.

ROME, May 5.—(AP)—Victorious Italian forces in Addis Ababa moved promptly to assist besieged foreign legations tonight.

Marshal Badoglio ordered detachments of armored cars manned by veteran machine gun troops to surround each foreign mission and see to the safety of the members within. Native Italian troops followed the cars on foot to patrol the avenue leading to the legations.

First dispatches from the Ethiopian capital said Badoglio's soldiers found "a miserable scene." Garbage and human corpses littered the downtown streets. Detachments of troops were put to work removing the dead.

Everything "that could be devastated was devastated," the reports said. Fascist hygienic officers said fires in the city had destroyed some sources of infection.

Marshal Badoglio followed his plan of occupying the city with troops from every corps of the Italian forces on the northern front. The sky was clouded with 50 Italian airplanes.

It was estimated Marshal Badoglio took into Addis Ababa a column of 25,000 men, including hundreds of civilian truck drivers.

Vanderbilt Heiress to Seek Divorce

MR. AND MRS. HENRY DELAFIELD PHELPS.
[Acme Photo.]

Goes to Nevada

Carmel, Cal., May 5.—(AP)—Mrs. Muriel Vanderbilt Phelps, heiress to two huge fortunes, has left her ranch near here for Nevada to establish residence before suing Henry Delafield Phelps for divorce, friends revealed today. Mrs. Phelps is in Washoe Pines, they said. The prominent society woman married Phelps in 1931 in her second matrimonial venture. Widely known in both east and west, Mrs. Phelps has resided in Pebble Beach and at her ranch in Carmel valley several years.

DEMANDS DATA ON WHY LEGATION WENT UNARMED

Washington, D. C., May 5.—[Special.]—Full information on steps taken to defend the American legation at Addis Ababa together with an explanation as to why the legation was left "practically defenseless and virtually unarmed" will be demanded from Secretary of State Hull in a resolution to be introduced in the house tomorrow by Representative Mrs. Edith N. Rogers of Massachusetts.

"Grateful as we are to the British for coming to the rescue of our minister [Cornelius Van H. Engert] and citizens, and those whom we employed—it still seems to me that our own government should have supplied some protection," Mrs. Rogers said.

"The British had a legation guard on hand, and if our diplomats had not been able to profit by their foresight a horrible tragedy would have resulted with the death of Americans and their wives at the post of duty through the negligence of their own government."

Wily Strangers Mulct New Friend of His $1,600

Valerio Cuneo, 1812 Montrose avenue, a delicatessen store owner, was swindled of $1,600 yesterday by the ancient "philanthropical" racket. A stranger struck up a friendship with Cuneo a month ago. Yesterday stranger No. 2 appeared and said he had been left $1,800 by a wealthy uncle who wanted him to distribute $1,500 of it among the poor. If he could find two honest men for the job, said No. 2, they could split the remaining $300. The first stranger put up $3,000 collateral as evidence of good faith and Cuneo put up $1,600, which he withdrew from a bank. In a bit of jugglery Cuneo was left holding a package of newspaper clippings in place of his $1,600.

Seize Missing Schoolgirl and Married Man in Iowa

Hazel Page, 15 years old, 731 Barry avenue, a pupil at the Lake View High school, whose mother reported her missing Sunday, and Richard Carter, a married man, 25 years old, were held last night in Des Moines, Ia., according to a telegram received by the Sheffield avenue police from department of justice agents.

FOREIGNERS IN WEST ETHIOPIA ASK PROTECTION

[Copyright: 1936: By the New York Times.]

KHARTOUM, Anglo-Egyptian Sudan, May 5.—Fears for foreign lives and property in western Ethiopia following the Addis Ababa disorders have resulted in an appeal to the Sudan government for protection.

Among the measures asked of the government is dispatch of steamers up the White Nile to the Gambela enclave, a foreign concession on the western border of Ethiopia.

The petition was addressed to the authorities by British, Greek, Syrian, and Armenian firms, and individuals with interests in a number of cities, including Zaio, Gore, and Gambela. Estimated stocks valued at $1,500,000 are involved, together with buildings and a personnel of about 150 employés, mostly Greeks.

FRENCH CABINET DECLINES TO PUT EMBARGO ON GOLD

Leaves Matter for New Regime June 1.

BY EDMOND TAYLOR.
[Chicago Tribune Press Service.]

PARIS, May 5.—Despite another day of massive gold withdrawals from the Bank of France, the government tonight had failed to reach any decision on measures to protect the franc against the panic caused by the leftist Popular Front's victory in Sunday's elections.

It was officially announced that Premier Albert Sarraut will remain in power until his term expires, June 1, and following a long cabinet meeting Marcel Regnier, finance minister, declared that as long as he remained in the government there would be no currency control and no measures to interfere with exporting capital from the country.

A formal council of ministers will be held Thursday at the Elysee palace and from this it was presumed that today's meeting left the whole political and financial problem pretty much in suspense.

Tension Decreases.

The tension created by the Popular Front victory has fallen considerably in the last twenty-four hours. As far as purely political questions are concerned, all parties now agree to defer the initiative until the new chamber of deputies meets.

Regnier's statement may slow down the gold loss a little, and the belief that the moderate government will stay in power for another three weeks has a quieting effect on the country. But experienced observers fear a continued flight of capital from the country would completely change the situation by the end of the week.

The Socialists and communists, together with their Radical Socialist allies, are preparing to go into a huddle on what to do with their victory. A congress of the Socialist party will be held in the next two weeks. The executive committee of the Radical Socialist party will hold a similar meeting about the same time. The communists are getting their instructions from Moscow. Hence the course of events between now and June hinges entirely on the financial question.

Crowd the Banks.

The press did not mention the run on the Paris banks or that customers are exchanging deposits for gold coins. The Franco-Belge bank tellers' windows were so crowded that the personnel had to work through the lunch hour. The banks brought gold in trucks to satisfy the demand.

At the Lloyd bank anxious Frenchmen were changing rolls of franc notes for pounds and dollars, paying top prices. The applicants with large amounts experienced trouble in obtaining American and British currency.

Nationalist Slain.

MARSEILLES, France, May 5.—(AP)—A Nationalist was killed today in an encounter with communists. A squad of police battered its way into a mob of Nationalists enraged by the shooting and rescued Joseph Franselaj, who was badly beaten. Franselaj was charged with shooting the Nationalist.

REGIONAL PEACE PLAN OFFERED BY JAPANESE CHIEF

Foreign Minister Sees Armed Reds as Peril.

[Chicago Tribune Press Service.]

TOKIO, May 6. [Wednesday.]—Premier Koki Hirota and Foreign Minister Hachiro Arita, in long awaited speeches to the diet today, stressed Japan's desire for peace.

Arita went so far as to suggest the desirability of changing the present peace machinery and establishing regional bodies as the most suitable means of enforcing world peace. He left little doubt that, as foreign minister, he will pursue the conciliation policy mapped by Hirota.

Japan, however, "in her solicitude for peace in East Asia cannot remain indifferent to soviet Russia's large forces there," Arita declared.

Soviet Arms Called Peace Peril.

"The fact the soviet maintains excessive armaments at remote outposts of the far east constitutes a real menace to peace in this part of the world," he said.

He added that his country's relations with Russia "cannot be said to be altogether felicitous."

Of the border incidents involving the Japanese puppet state, Manchukuo, and Russia and its ally Outer Mongolia, Arita said he hopes prospective conferences among these powers "will result in an early solution of all questions and particularly in the exchange of representatives between Manchukuo and Outer Mongolia."

Soviet Already Warned.

"Our government," Arita said, "has already called the attention of soviet authorities to the fact that wanton resort to arms on the dogmatic assumption that trespass has been committed upon their territories where no clear border demarcation exists can serve no useful purpose and only injure friendly relations between the nations concerned."

"In Japanese-American friendship," Arita continued, "lies the key to maintenance of peace in the Pacific. It is most fortunate that not only are the economic relations of the two countries complementary, but that the two nations, always respecting each other's position and aims, should collaborate more and more to insure peace. I shall devote my best efforts to the furtherance of Japanese-American amity and understanding."

As to China, he declared the authorities of that country "should take a truly broad view of the situation in East Asia.

"The Japanese government is greatly concerned over the inroads of communist influence in East Asia. In view of the likelihood that the Red armies may march on northward at any favorable moment, we are watching developments with particular attention."

Deplores Trade Walls.

Turning to economics the foreign minister said:

"The tendency is more in evidence than ever among many countries to attempt the exclusion of foreign products under one pretext or another or to form so-called economic blocs heavily armed with trade war weapons. Since our nation cannot sustain its economic life except by securing abroad a supply of raw materials and a market for finished products we shall have to continue our efforts by friendly means for the abolition of economic armaments. Should conditions fail to improve despite our endeavors, we might be compelled to adopt the necessary measures to meet the situation."

An outstanding feature of Hirota's speech was an expression of gratitude for the imperial message to the diet in which Emperor Hirohito expressed his regret over the Feb. 26 rebellion by army officers.

POPE PIUS OFFERS PRAYER OF THANKS FOR END OF AFRICAN WAR

VATICAN CITY, May 5.—(AP)—Pope Pius thanked God in prayer tonight for the end of the war in East Africa. News of the Italian occupation of Addis Ababa was brought to the holy father a few minutes before the Italian nation was called to celebrate the victory in a national massmeeting.

Prelates said the pope was visibly satisfied because the entrance of Italian troops into the Ethiopian capital eliminated danger to besieged Europeans from pillaging natives.

Niles Center Again Has Police Chief—a Broker

Niles Center, which has had no chief of police for two years, acquired one last night when George Blameuser, village president, announced the appointment of Theodore Heinz, 34 years old, to head the department of fourteen men. The new chief is an insurance broker. The last Niles Center chief of police, Tad Groark, was sentenced to serve a year in the Bridewell in April, 1934, when he was found guilty of conspiracy to accept bribes from speeders. Since then Capt. Axel C. Stolberg has been acting head of the force.

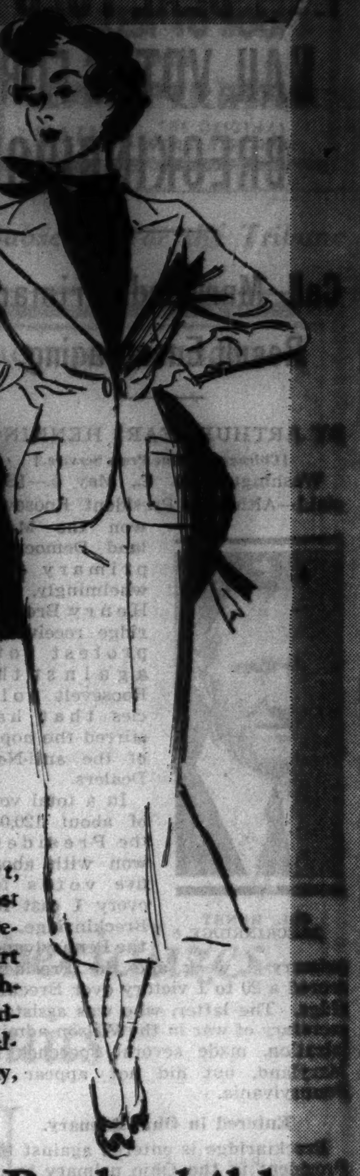

BRUCEWOOD SUITS
tailored of genuine Palm Beach cloth
$17.50
They're terribly smart, deliciously cool, and most practical the way they resist mussing, shed dirt and stand up under washing. Brucewood's needling caps the climax. Yellow, pink, blue, gray, natural, navy, white
Sizes 12 to 44. 7th floor.
Maurice L Rothschild
State at Jackson

Your Fur Coat REMODELED
into Stunning New 1937 Advance Creations by Our Skilled Craftsmen during the Summer months *for as little as*
$19
RELINING *for as little as* $12.95
Krammer FUR COMPANY
36 So. STATE ST.
7TH FLOOR •• NORTH AMERICAN BLDG.
NO BRANCHES

New spring
ROTHMOOR
and Brucewood
coats & suits
$29.75
Sleek ones in navy, gray and black—rakish ones in stirring Scotch-toned tweeds—an endless fascinating variety—all needled the famous Rothmoor and Brucewood way
Other coats $17.50 to $185
Other suits $17.50 to $135
Sizes 12-46—5th fl.
Maurice L Rothschild
State at Jackson

A STARR BEST
ESTABLISHED 1902
SPECIAL...
SILK PAJAMAS
$8.50 to $10.50 values
5.35

FINE BROCADE SILK
Gentlemen who enjoy the finest, will appreciate this sale of pure silk pajamas . . . ideal for lounging or sleeping . . . deep rich colors or plain white . . . guaranteed tub proof.
$8.50 to $10.50 values, $5.35
A STARR BEST
FINE CLOTHES for MEN
11 to 15 NORTH WABASH AVENUE
Just North of Madison Street

FIELD'S for Coats

Imagine yourself in this pastel capel
It's made of one of the loveliest nubby fabrics ever you've seen. Most unusual. And it has the Schiaparelli shoulder to give you an interesting silhouette. Just the wrap to bear a Field label. "New" is stamped all over it. Fully lined. In white, shrimp, blue. Sizes 12 to 18. $27.75.
Other capes $15 and $19.75.
Moderately Priced Coat Section: Sixth Floor, North, State
MARSHALL FIELD & COMPANY

In Time For "MOTHER'S DAY" . . .
We Bought 10,000 Pairs of Nationally Famous Style Plus Finer Silk Hosiery! . . . Splash Proof! . . . Every Pair Perfect
FULL-FASHIONED RINGLESS
SILK HOSIERY
Every Pair Made To Sell for Considerably More!

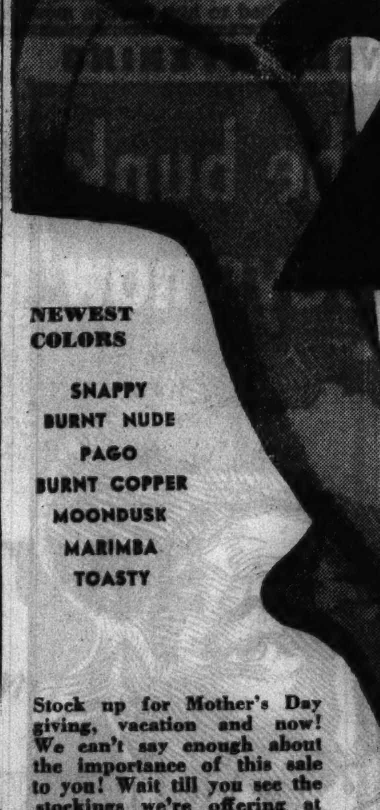

2 PAIRS FOR $1
NEWEST COLORS
SNAPPY
BURNT NUDE
PAGO
BURNT COPPER
MOONDUSK
MARIMBA
TOASTY
3 THREAD CHIFFONS!
SERVICE WEIGHTS!
REGULAR SIZES 8½ TO 10½
WEDNESDAY MAIN FLOOR
Stock up for Mother's Day giving, vacation and now! We can't say enough about the importance of this sale to you! Wait till you see the stockings we're offering at 2 pairs for $1.
EXTRA SIZES 9½ TO 11
Service Chiffon Hosiery. Outstanding Quality.
69c a pr.
MAIL and PHONE ORDERS TAKEN on 4 or More Pairs—CENtral 4480
Mail Orders Add Sales Tax and 10c for Postage!
Lane Bryant
101 N. WABASH AVE.

COUPON FOR TRIBUNE ACCIDENT INSURANCE POLICY

For New Policy or Renewal, $1.25 a Year

To secure the Chicago Tribune-Federal $7,500.00 Travel Accident Insurance Policy, or to renew for another year one previously issued to you, cut out and fill in the application below and send it with registration fee of $1.25 to Tribune Insurance Dept., Federal Life Insurance Co., 168 N. Michigan Ave., Chicago, Ill. Remit by money order or check payable to Federal Life Insurance Company. (During the first five years, as provided in the policy, the value of all specific indemnities increases 10% each year the policy is renewed.)

☐ NEW POLICY OR ☐ RENEWAL
Check here if you wish new policy — Check here if you wish old policy renewed

APPLICATION for $7,500.00 TRAVEL ACCIDENT INSURANCE POLICY
If Renewal, write Policy Number here. No. ....
Issued to Subscribers to the Chicago Tribune
(If you wish a new policy ALL QUESTIONS BELOW MUST BE ANSWERED. If you wish to renew a Policy previously issued to you, indicate above and fill in name, address and policy number.)

Do you apply for a $7,500.00 Travel Accident Policy in the Federal Life Insurance Co., issued only to Subscribers to the Chicago Tribune?......
What is your Full Name?..................
Address?.................. Apt.?..........
Number Street
....
City State
What is your Age?........Place of birth?..........
Date of birth? Month............Day............Year..........
Are you Totally Blind or Deaf?........Are you Crippled to the Extent That You Cannot Travel Safely in Public Places?..........
What is the name and address of person to whom you want this insurance paid in case you are killed? (If not answered insurance will be payable to your Estate.)
Beneficiary's Name?..................
Relationship?..................
Address?..................
Do you certify that you are or will become a subscriber to the Chicago Tribune?..........
Sign your name here..................
NOTICE: Not more than one policy will be issued to any one person. Issued Only to Applicants Over 10 and Under 70 Years of Age.

NEW DEAL FOES HAIL VOTES FOR BRECKINRIDGE

Call Maryland Primary Result Encouraging.

BY ARTHUR SEARS HENNING.
[Chicago Tribune Press Service.]

Washington, D. C., May 5.—[Special.]—Although President Roosevelt won the Maryland Democratic primary overwhelmingly, Col. Henry Breckinridge received a protest vote against the Roosevelt policies that has stirred the hopes of the anti-New Dealers.

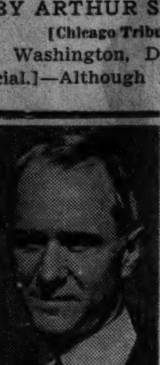

COL. HENRY BRECKINRIDGE.

In a total vote of about 120,000 the President won with about five votes for every 1 cast for Breckinridge. In the Pennsylvania primary a week ago the President scored a 20 to 1 victory over Breckinridge. The latter, who was assistant secretary of war in the Wilson administration, made several speeches in Maryland, but did not appear in Pennsylvania.

Entered in Ohio Primary.

Breckinridge is entered against the President in the Ohio primary to be held next Tuesday and in the New Jersey primary May 19.

The Breckinridge vote in these primaries has been looked forward to by the politicians as an indication of the extent of the revolt against the New Deal within the ranks of the Democratic party. It was thought that it might reveal whether there is any substantial foundation of the expectations of the Democratic leaders of the American Liberty league that there is a serious split in the Democratic party over the New Deal which will defeat Mr. Roosevelt.

The Maryland returns were seized upon by both New Dealers and anti-New Dealers for calculations of the effect upon the election of the Democratic schism if the Maryland ratio were to prevail in the entire country.

Might Mean 3½ Million Votes.

On the basis of the 1932 vote in the country at large, a revolt of one-sixth of the Democratic voters, as in the Maryland primary, would mean the loss of about 3½ million votes for Roosevelt.

Inasmuch as the Democrats polled roughly 23 million votes in 1932 and the Republicans 16 million the transfer of 3½ million Democratic votes to the Republicans would leave the parties breaking about even, without taking into account new voters. The Republicans, however, could not expect a switch to their ticket of all the conservative Democrats refusing to vote for Mr. Roosevelt. Many of them would merely "take a walk," as Al Smith put it, and stay away from the polls altogether.

Minimized by New Dealers.

The net result, therefore, of a schism no greater than manifested in Maryland would leave the advantage with the Democrats. The New Dealers were making the most of this reasoning today in minimizing the significance of the Maryland primary. They are confident that in no other state will the insurgency exceed that disclosed in Maryland.

Anti-New Dealers professed to find the utmost encouragement in the Maryland figures. Col. Breckinridge himself sent the following telegram to his Maryland managers:

"Maryland truly is the land of the free and the home of the brave. She has increased the pace started by Pennsylvania. America is turning.

"Squanderers, Look Out."

"Scuttlers of party platform, squanderers of the people's money, subverters of the constitution, look out. Your relief political chain gangs will not save you."

Democratic schism has been a factor of diminishing importance for the President for some time. A year ago he was seriously threatened on both the right and left flanks. On the left there was the menace of a radical third party led by Huey Long.

Long's Death a Factor.

The assassination of Long wiped out the threat from this quarter.

On the right the threat of defection of the conservative Democrats was lessened by the death of Mr. Ritchie and retirement from the firing line of such militant anti-New Dealers as Senators Carter Glass and Harry Byrd of Virginia, Millard E. Tydings of Maryland, and Josiah W. Bailey of North Carolina. None had assailed the New Deal so tellingly as this quartet of conservative Democrats. But as the election drew near their enthusiasm for the fray oozed away and they all took occasion to affirm their party regularity.

BLUM'S
Dependable
Fur Storage
Costs No More
Store Your Furs *Now!*
Phone Harrison 9340
Blum's—Vogue
[illegible] SOUTH MICHIGAN AVENUE

Birth Control Advocate Returns

Mrs. Margaret Sanger, birth control advocate, as she returned to New York after trip to India. She said she accomplished more in India in nine weeks than in 22 years of crusading in the United States.
[Associated Press Photo.]

Congress Incumbents Appear Victors in Indiana Primary

Indianapolis, Ind., May 5.—(AP)—Scattered returns from twelve congressional districts of Indiana indicated that voters in today's primary election favored renomination of all representatives running for reëlection.

The vote count proceeded so slowly, however, that there were not nearly sufficient returns tabulated four hours after the polls closed to indicate the final result in Democratic and Republican contests where the outcome was much in doubt.

There was no presidential primary vote. The ballots today were for delegates to the state conventions, which will choose delegates to the national convention. No candidate was pledged.

Two former Republican congressmen—Andrew J. Hickey of La Porte, in the third district, and David Hoff of Fort Wayne in the fourth—apparently staged political comebacks in their campaigns for renomination.

Hickey was defeated in 1930 by Representative Samuel B. Pettengill of South Bend, Democrat, against whom he apparently will contest again this year. Hogg, well ahead in the Republican race in the Fourth district, served four terms in congress before being defeated in the 1932 Democratic landslide.

The result of the congressional contest in the Fourth district among the Democrats was still undetermined when early returns had been tabulated. The leading contenders were Representative James I. Farley of Auburn, and Circuit Judge Clarence M. McNabb of Fort Wayne.

Slate Precipitates Fight.

Indiana voters today also cast ballots for nominees for county offices and elected delegates to the June state conventions and precinct committeemen.

Despite a new state law regulating distribution of slates, many varieties of them appeared here in the same old way. The name of Claude E. Shover, city hall candidate for county sherif, was rubber-stamped in many of them here. As a result, Sherif Otto Ray, seeking renomination as the rival county organization's choice, arrested five Shover workers.

Inasmuch as federal offices were involved in today's election, the tangle here may go before a federal grand jury. In any event, it will have an important bearing on the increasingly bitter fight for control of local, county and state government that cuts across all party lines in Indiana this year.

U. S. Agents at Polls.

Department of justice agents watched polling places in St. Joseph county, where both parties had factional feuds. Charges of misuse of PWA in Indiana had centered in South Bend.

Allen county reported a light vote. The contest of Representative James I. Farley and Clarence R. McNabb for the Democratic nomination for congress was a feature there.

In addition to great interest in state delegates Porter county reported several brisk contests for county offices.

BOYS PLAY WITH CAR BRAKE AND DO $1,500 DAMAGE

George Haas, 1136 East 73d street, and Gerald Callahan, 7400 Kenwood avenue, both 19 years old, amused themselves last night by playing with the hand brake on a car loaded with stone on a spur track of the Illinois Central railroad near 72d place. The brake was released and the car coasted for a block down an incline, smashing into a refrigerator car standing at a brewery depot loading platform.

Both cars were derailed and 50 feet of track torn up. Railroad officials estimated the damage at more than $1,500. The boys were locked up at the Grand Crossing police station on a charge of malicious mischief.

LIBERTY LOVING PEOPLE DRIVEN FROM TVA LAND

Invasion by the New Deal Strikes at Traditions.

[Continued from first page.]

ico under Polk, another mountaineer.

The majority of them stood by Lincoln and the Union and their hills became the battle grounds of the civil war. They have never recovered from that and the exploitation of their lands by northern speculators. Their ancestors were often cultured people.

"If it hadn't a been for the mountains," is one man's evaluation, "there never would 'a been any United States, because there were too many in the colonies that wanted England to win. And if it hadn't a been for the mountains in the civil war the south would 'a whipped the north, and the Union would 'a been divided, for again we held the balance of power. And our people may again save the nation, who knows?"

The dominant American traits of individualism, humanitarianism and religious freedom are found united here today as nowhere else. Along a hill road you see a church called "Jehovah's Witnesses." That means something.

No Place for Communism.

Clear across the country, from here to the Ozarks, where the same kind of people dwell, the little white church is in good repair and good paint is an unfailing, vital feature of the common life. Communism will never take root here, and it is unlikely that any form of state socialism, under any name, will survive their rebellion once it touches their ancient liberties.

The New Deal has come in with money in both hands, money to buy their farms and money for relief. They are poor and they have taken both. More than 3,000 farmers have been driven out of the Norris lake region. They have gone into nearby counties or along the highways near the towns where they have purchased small tracts and settled down closer to civilization.

Dam Already Built.

The old roads winding through the hills have been made straight and swift by government engineers. Great gashes in the hills mark this progress. Grandpa and Willie and the tow headed kids from Barren Creek have been tossed out into some new life. Is it a better life? No one can say yet.

The dam is built, but TVA still has 1,200 employés in Knoxville and the shop windows are filled with alluring bargains. An electric refrigerator, it appears, costs nothing because it pays for itself. Electric stoves, electric sewing machines. The hill people are going into debt for these things, because cheaper power is on the way and they must be induced to use it.

"This has been called the land of do without," said Dr. Stewart W. McClelland, president of Lincoln Memorial university. "That means, among other things, that they do without mortgages. If I am not mistaken, less than 8 per cent of the families had mortgages. To get these things to use TVA power means they must go into debt. I don't know whether it is helping these people to put mortgages on them."

Old Bill Lewis wouldn't believe the TVA lake was coming his way. He knew what the rains would do and the water had never before reached to his corn crib.

"It's a funny thing," he told the TVA resettlement agent, "this TVA has 17,000 employés and every one of them damn fools."

Valleys Turned to Rivers.

Bill posted a $300 bond to clear his own land for the water, so sure was he that it would never come. One day he had to hire men to move his corn up the hill. It was not high enough and he had to hire men to move it three times. Finally he built a barge, like Noah and took his house apart and all his belongings and floated off to a new home on a safer hill.

Where there were valleys are now rivers. Old hills are now islands in a blue sea. The richest land in several counties is now under water and it is capping higher, an inch a day.

The rains have filled the lake of 800 miles shore line earlier than the engineers expected. It still has 8,800 acres to cover. The little town of Loyston with its school house, church and meadows, is under 75 feet of water. One hundred and ten families that did not have energy or money enough to move have been lifted up bodily by TVA and set down on new leased acres.

False Prosperity Created.

The county taxes are going up in time because of the flooding of the most fertile lands. Some accept and some resent the directive activities of the soil conservation and erosion experts. A fake prosperity has come to the towns because of the $110,000,000 of TVA money poured into this district.

What will happen after the pay roll stops is a question that every one is asking. Every one supports Santa Claus. Even the Republican district convention in this Republican territory went on record as in favor of TVA, although denouncing socialistic tendency of the New Deal. Republicans like money just as well as Democrats.

"The only thing the New Deal has done for the south," said Dr. John R. Neal, head of a Knoxville law school and a candidate for United States senator, "outside of the money paid for the farm, is to perpetuate in power a group of petty politicians, by pouring money into their hands."

BINGHAM FLAYS ROOSEVELT AND NEW DEAL ACTS

Hartford, Conn., May 5.—[Special.]—President Roosevelt and his New Deal policies were denounced tonight before 600 cheering delegates to the Republican state convention by former Senator Hiram Bingham, keynote chairman, who on Wednesday will be named as one of the nineteen uninstructed and unpledged delegates Connecticut will send to the Cleveland convention.

Connecticut, because it was one of the states that voted Republican four years ago, has a bonus of three votes in the Cleveland convention, in addition to the regular sixteen.

In and out of the convention hall tonight there was talk of Connecticut supporting Gov. Alf M. Landon or Sen. Arthur H. Vandenberg of Michigan for the presidential nomination.

NEUTRAL SLATE LEADS LANDON IN CALIFORNIA

Kansas Governor Wins Dakota Over Borah.

[Continued from first page.]

McAdoo, leader of the Roosevelt ticket, the election of either the Sinclair or McGroarty slate would be a "slap in the face" for the President.

LANDON LEADING BORAH

Sioux Falls, S. D., May 5.—(AP)—Gov. Alf M. Landon of Kansas gradually established a small lead over Senator William E. Borah in South Dakota's primary election contest today for the state's eight delegates to the Republican convention.

The primary furnished the first contest in the midwest between Landon and Borah. Although Landon's name did not appear on the ballot, delegates listed as uninstructed definitly pledged themselves to vote for him at the convention as long as he appeared to have a chance for nomination.

The vote in 1,217 scattered precincts of the state's total of 1,959 gave: Uninstructed [Landon], 29,915; Borah, 28,090.

Gurney's Victory Forecast.

In the Republican contest for senate nomination victory was forecast for J. Chandler Gurney, Sioux Falls oil man, over C. A. Christopherson, former congressman, who conceded his opponent's nomination. Returns from 1,222 precincts gave Gurney 42,637 votes and Christopherson, 24,022.

Representative Fred Hildebrandt of Watertown, stanch supporter of the New Deal, was renominated over C. L. Chase, rural credit director, who also had declared himself in favor of the national administration's policies. Returns from 941 precincts out of 1,302 in the First congressional district gave: Hildebrandt, 25,538; Chase, 10,269.

Roosevelt on Ballot.

President Roosevelt was unopposed for the state's eight delegates to the Democratic national convention and little effort was made to count the vote for his slate, although his name appeared on the ballot.

Gov. Thomas Berry, seeking his third term, was renominated without opposition, as was Senator William J. Bulow on the Democratic ticket. The former will oppose Leslie Jensen, Hot Springs, former collector of internal revenue, who had no opposition for the Republican governorship nomination, and the latter will battle it out with Gurney in the election next November.

BANKHEAD LEADS, 5 TO 1, IN ALABAMA RACE FOR SENATE

Birmingham, Ala., May 5.—(AP)—Senator John H. Bankhead piled up a commanding lead over Henry L. Anderton, Birmingham attorney, on early returns from today's Democratic primary.

With 157 of 2,200 voting places tabulated, Bankhead was leading by nearly five to one. The count stood: Bankhead, 9,810; Anderton, 1,967.

Congressional races found all incumbents well ahead, Representative William B. Bankhead, brother of the senator and house Democratic leader, was out in front of the combined totals of two opponents.

Alabama Democrats instructed their twenty-two national convention delegates for President Roosevelt. The President is unopposed, and instruction of the state's Philadelphia delegation was a formality.

WILLIAM GREEN URGES BALLOTS FOR ROOSEVELT

Washington, D. C., May 5.—(AP)—William Green, president of the American Federation of Labor, today advocated President Roosevelt's reëlection.

"We have been inspired and thrilled by the leadership destiny has given us," Green told the National Women's Trade Union league convention. "We want to continue it."

Green later told reporters his indorsement of Mr. Roosevelt's candidacy was his own—that he could not speak for the federation.

Only a week ago Green urged all A. F. of L. unions to adhere to the federation's "traditional nonpartisan political policy."

ASK for a B/G SPECIAL Sandwich today. Sit *back*, mister, and *expect* great things. It'll come to you tall and tempting and thick and *savory*; toasted; tasting of roast beef, then cold ham, then crisp hot toast; and there's *enough* to satisfy . . . the which, with a BOTTOMLESS cup, is a MAN'S sandwich.
The Bottomless Cup
THIS IS NATIONAL RESTAURANT WEEK
Bring the family to B/G for dinner . . . we'll wash the dishes

"Sweeten it with Domino"
Refined in U.S.A.

Demand
Domino Package Sugars—clean—pure cane—refined at home

BOAT & SPORTS SHOW
MAY 3 TO 10 NAVY PIER
CHICAGO'S DAZZLING ANNUAL "Out of Doors" SPORTS DISPLAY
OPEN 1 to 11 P.M. • Admission 40¢

Advertise in the Tribune

Quality, value, satisfaction . . . plus liberal accommodations
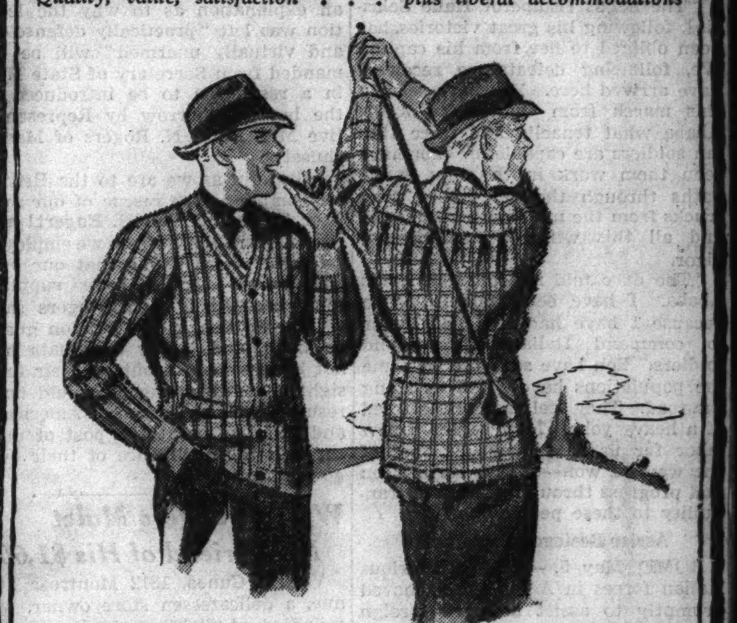
THERMO JACKETS
for all sports wear
$4
For all-around sports wear these Thermo jackets have no equal. They're smartly styled, marvelously well tailored and perfectly fitted so your arms will have absolute freedom. A double window pane pattern in all the new spring colors
Maurice L Rothschild
State and Jackson

MADISON ST. STORE OPEN EVERY EVENING
He thought "it was the bunk" - but read what he says now!
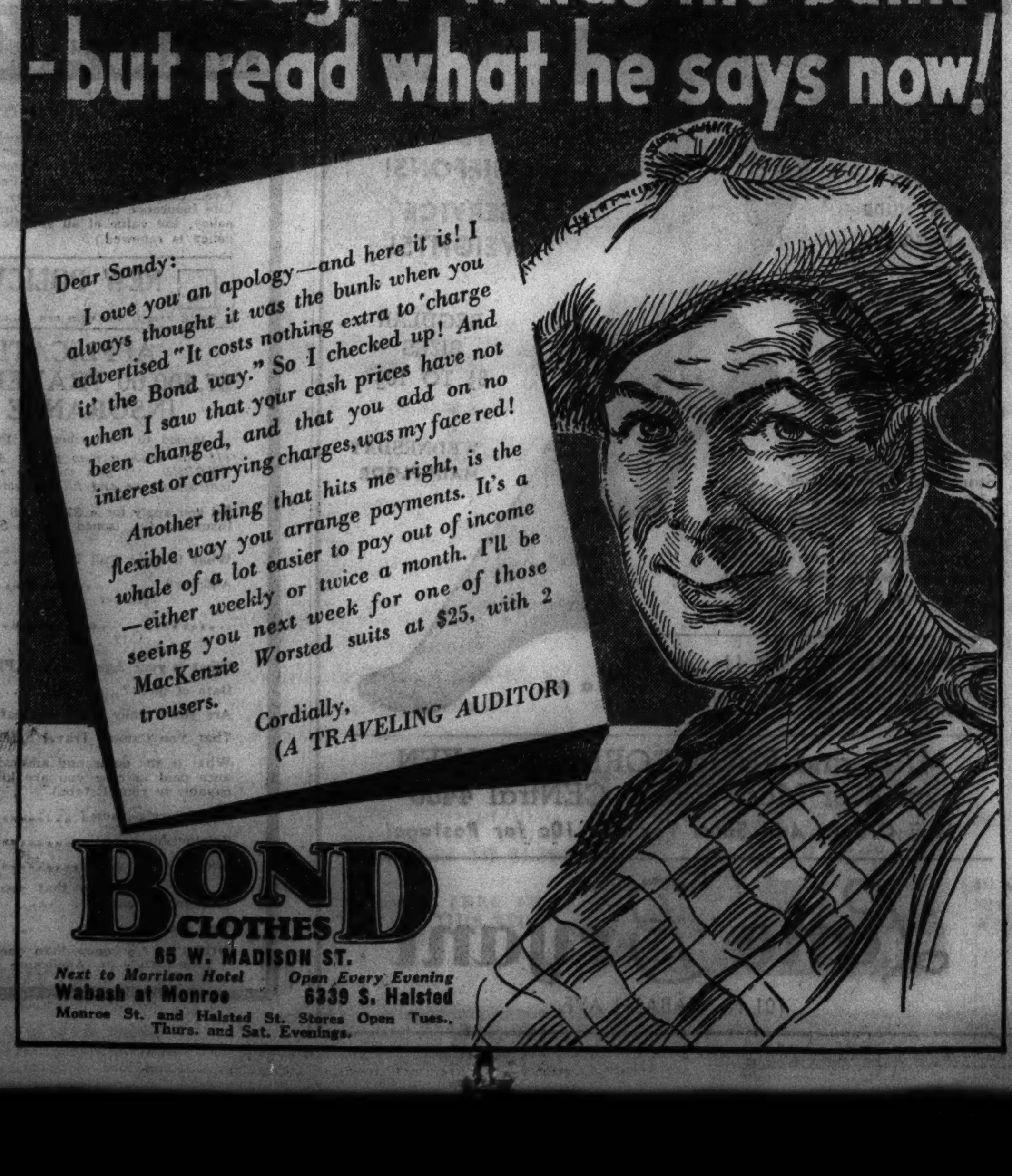

BOND CLOTHES
85 W. MADISON ST.
Next to Morrison Hotel Open Every Evening
Wabash at Monroe 6339 S. Halsted
Monroe St. and Halsted St. Stores Open Tues. Thurs. and Sat. Evenings.

Special
Imported Woolens
TAILORED BY
WALTER MORTON
Because the excellence of their tailoring is appreciated by the foremost British mills, the makers of Walter Morton clothes can buy exactly the same fine woolens that are specially woven for the world's leading custom tailors. No other manufacturer of ready to wear clothes enjoys this privilege.
Every man, who buys a suit of one of these superlative fabrics, is assured a distinguished and uncommon appearance—and the extra dividend in pride of ownership which fine quality always pays.
Besides he has the convenience of immediate wear—and pays substantially less than he would have to pay for the same material made to measure.
$75 to $90
Other Walter Morton suits from $50
Capper & Capper LTD.
Thoroughbred Style in Men's Clothes
MICHIGAN AVENUE AT MONROE STREET

Quality, value, satisfaction . . . plus liberal accommodations

Manhattan
deeptone stripe shirts
$3.50
The trend is definitely toward deeptone shirtings and, sensing this, Manhattan has created some brand new stripe ideas on deeptone grounds. They're unusually smart and very practical. Blue, brown, and gray
Other Manhattans, $2 to $5
We feature Hickey-Freeman clothes, Johnston & Murphy shoes, Stetson and Borsalino hats
Maurice L Rothschild
State at Jackson

HARDING LEADS FOR REPUBLICAN COMMITTEE POST

Primary Victories Add to His Strength.

BY ARTHUR EVANS.

As a sponsor of winners on the G. O. P. state ticket in the April 14 primaries, George F. Harding was reported yesterday to be leading Frank L. Smith of Dwight as a candidate for Republican national committeeman.

This post will be filled during the Republican national convention at Cleveland next month by the Illinois delegates, 49 of whom were elected by districts in the primaries. Eight delegates at large will be picked at the state convention May 22 at Peoria.

Word from downstate is that opposition to the reëlection of Mr. Smith is growing on the ground that four years ago he was put on the national committee by Len Small and his group and thus bears the "Old Guard" label.

Winners Strengthen Harding.

Since the primaries Mr. Harding's candidacy is reported to have been strengthened by the fact his candidates won. Harding was chief organizer for Wayland Brooks, who won the Republican nomination for governor over Small, his leading rival, by 327,552 plurality.

He was a leading supporter in Cook county of Otis F. Glenn, nominee for United States senator, and of Arthur J. Bidwill, nominee for state auditor. On other state positions the Harding organization was rated as having a hands off policy—its activities centered upon the Brooks candidacy.

In the recent Cook county Republican convention Mr. Harding was credited with being the moving spirit in the harmonizing program which brought the factional groups together and culminated in the election of Edward F. Moore as county chairman.

Urge Harding as Organizer.

Nominees for chief positions on the Republican ticket are reported to be for Harding for national committeeman as an organizer who would be of substantial value in the fight to carry Illinois in November.

One argument raised among Republicans against the reëlection of Mr. Smith is that he might have used more influence to thin out the field of Republican candidates for governor, seven being in the running, and that he might have applied more persuasion on Small not to run.

During the campaigning Smith centered on the candidacy of Frank Knox for the Presidential nomination, and was active downstate in behalf of the Chicago publisher. Small indorsed Knox, sending out markings for him on one million specimen ballots, according to the Small managers, and the politicians conjecture that Smith had a hand in this.

Smith District Won by Borah.

In the primaries, however, Smith's congressional district—the Bloomington district—was carried by Senator William E. Borah against Knox by a vote of 15,378 to 11,664. This was one of the seven downstate districts where the combined Borah-Knox Republican presidential vote exceeded that cast for President Roosevelt in the Democratic primaries.

Small's home congressional district likewise was carried by Borah by 24,-531 to 14,319 over Knox. The Decatur district, home of Edward Hayes, the Knox manager, likewise was carried by Borah, who got 24,340 votes to 15,401 for Knox.

National delegates elected in the primaries are being sounded out and the Harding forces estimate they have a lead both downstate and in Cook county.

Smith Building Up Fences.

The personnel of the eight delegates at large to be picked at Peoria May 22 will have a bearing on the contest. Last Saturday Eden T. Brekke, Republican committeeman of the 36th ward, was chosen to be chief doorkeeper of the G. O. P. national convention. Committeeman Smith had been designated to make the selection by the national committee.

Brekke was a campaign manager for H. Wallace Caldwell, one of the field defeated by Brooks in the governorship primary, and his appointment as doorkeeper is accounted by the politicians as a bit of fence building by Smith in Cook county.

Since Smith was one of the Knox managers in Illinois, one question among the politicians is what support that might bring him from the publisher. Harding's district, it is pointed out, went to Knox by a large margin.

Deadlock of 1932 Recalled.

Four years ago a hopeless deadlock prevented the Illinois delegates to the national convention held in the Chicago Stadium from choosing a national committeeman. There were three candidates, Roy O. West, then committeeman and backed by ex-Senator Charles S. Deneen, Louis Emmerson, former governor, and Mr. Smith, backed by Len Small.

The delegates being unable to break the deadlock before the convention adjourned, the selection of national committeeman passed into the hands of the state central committee. In July, 1932, this committee met and elected Smith, the battle for him being led by Small, then nominee for governor.

Meanwhile yesterday the controversy was renewed between the Borah and Knox camps as to whether managers of Knox were seeking to induce delegates to follow Knox to the last ditch regardless of whether Borah had carried their districts.

Edgar J. Cook, Borah manager in Illinois, put out a statement that he had been informed delegates had been besought by Knox workers to sign a pledge to stand by Knox until he released them.

Mr. Knox denied this. "There is absolutely nothing to it," he said. "I answered that in my telegram to Senator Borah when he recently made a similar statement. My answer was that I knew of no such effort."

POSING FOR TEXAS STATUE

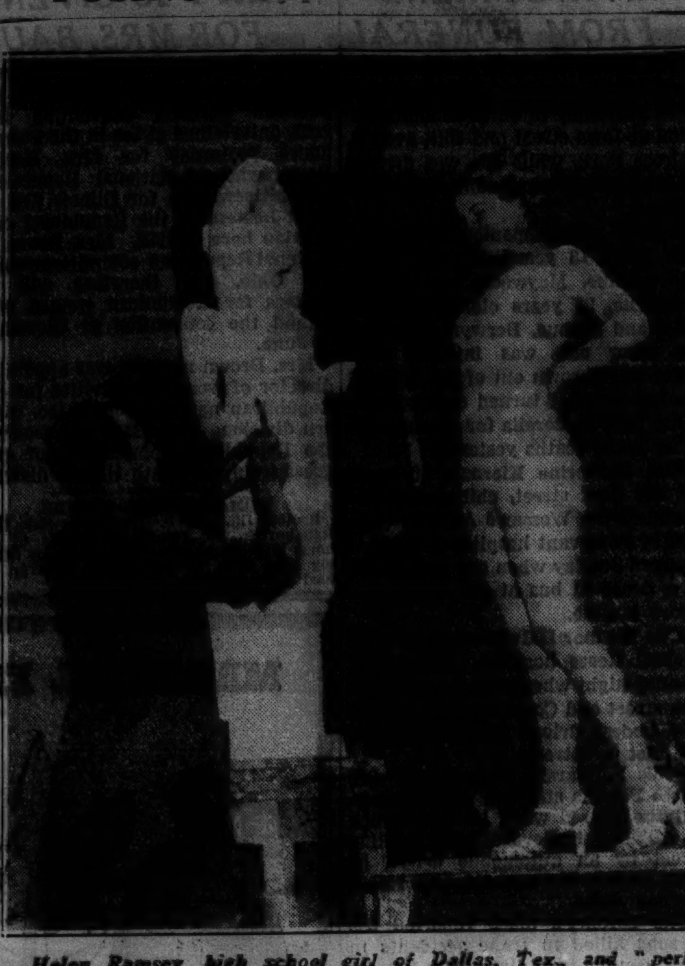

Helen Ramsey, high school girl of Dallas, Tex., and "perfect sculptor's model," posing in Bedford Hills, N. Y., for Lawrence Tenney Stevens as he works on "Confederacy," a symbolic statue which will adorn the esplanade of states at the Texas centennial.

[Acme Photo.]

LANDON INDORSED IN CONVENTION OF TENNESSEE G. O. P.

Nashville, Tenn., May 5.—(AP)—After adopting a platform sharply attacking the New Deal, the Tennessee Republican convention today indorsed Gov. Alf M. Landon of Kansas for the presidential nomination.

The convention added the four votes of the state's delegates at large to the national convention to the 11 votes already pledged to the Kansan by seven of the nine congressional district conventions.

One of the remaining two districts has not held its convention to name a delegate, and the other has a dispute over its delegate between two factions. The delegate selected by one of the factions was instructed for Landon, while the other was given no instruction.

TRIBUNE SHIPS LOAD SOY BEANS FOR SALE ABROAD

Paper Boats Will Carry Cargo to Montreal.

(Picture on back page.)

The development of European markets for Illinois and middle western soy beans was stimulated yesterday when two TRIBUNE paper ships completed unloading newsprint brought from the Ontario woods and immediately took aboard cargoes of soy beans for Montreal. From that port they will be trans-shipped to Europe—probably to Holland and Belgium.

Following the lead which it took in proving to farmers the value of soy beans as a cash crop, THE TRIBUNE thus repeated a demonstration—first made last fall—of a cheap and convenient outlet for the product.

Basis of 50 Products.

Illinois tops the list of the six important soy bean growing states and four of the five others—Missouri, Indiana, Iowa, Ohio, and North Carolina—also are in the middle west. This area last year produced more than $25,000,000 worth of beans and it is the center of experimental work designed to add to the more than fifty different commercial products now made from this legume. Europe uses the beans for human and animal food, and for paints, oils, and varnishes.

A large acreage of soy beans will be planted in Illinois this year. Last year nearly five and one-half million acres were planted in the state to soy beans alone in addition to land on which the beans were planted in combination with other crops.

At its experimental farm near Yorkville, THE TRIBUNE has been growing soy beans in test lots for two years, both for hay and for beans. It introduced to Illinois farmers the Cayuga bean, developed by the New York experimental station and which was found to grow well in Illinois.

Beans Soon Loaded.

The paper boat New York News docked at THE TRIBUNE warehouse late Monday, the first of the fleet to break through the ice in the Welland canal and thence traverse the Great Lakes to Chicago. Capt. George Ferguson supervised the unloading of 2,400 tons of newsprint by midmorning yesterday, then took his ship down the lake shore to the Rock Island elevator at 92d street and Harbor avenue. There the holds were prepared and soon elevator spouts were pouring streams of yellow soy beans into them.

Meanwhile The Chicago Tribune, the Thorold, and the Shelter Bay docked at the warehouse and unloaded their newsprint cargoes. The Thorold will follow the New York News into the South Chicago elevator slip.

COAL CONFEREES IN AGREEMENT; STRIKE THREAT IS AVERTED

New York, May 6 [Wednesday.]—[Special.]—The threatened strike of more than 105,000 miners in the anthracite fields of Pennsylvania was definitly averted when the joint conference of operators and miners' representatives, in session here twelve weeks, today announced it has reached an agreement on all important points.

Minor details will be considered this afternoon by a subcommittee.

John L. Lewis, president of the United Mine Workers, made the statement that progress accomplished by the conference eliminated possibility of a stoppage in the industry. This statement was affirmed by Edward F. McGrady, assistant secretary of labor.

FOUND DEAD IN GARAGE.

Joseph Vosnik, 55 years old, 6078 Milwaukee avenue, Niles, a monument maker, was found dead in the garage at his home yesterday, apparently the victim of heart disease.

ADD ZEST TO SOUPS with LEA & PERRINS SAUCE THE ORIGINAL WORCESTERSHIRE

Subscribe for the Tribune

GOTHAM GOLD STRIPE hosiery

Gothams will answer your hosiery needs. You'll find them silkier, sheerer, more beautiful than ever before. And the patented Gold Stripe feature makes garter runs impossible. You couldn't find a more acceptable gift for Mother's Day. Service weights and sheer chiffons

79c

other Gothams to $1.65

Maurice L Rothschild
State at Jackson

QUALITY, VALUE, SATISFACTION—PLUS LIBERAL ACCOMMODATIONS

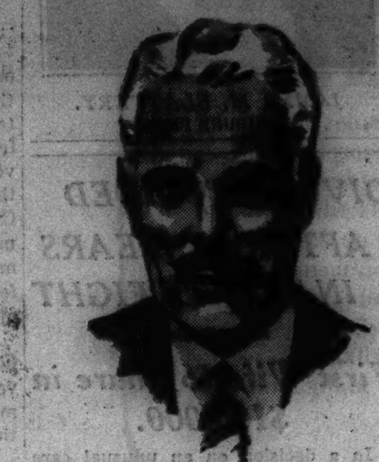

Our entire 2nd floor specializes in distinguished suits FOR MEN

SIZES UP TO 56 LONG STOUT

regulars	stouts	med. stouts
shorts	short stouts	short med. stouts
longs	long stouts	long med. stouts
extra longs	extra stouts	portly

DOUBLE BREASTEDS TO SIZE 50

SUPREME VALUES AT $35

1 or 2 trousers

No matter what your proportion, your size or your build, we can fit you with all the accuracy and precision of a custom tailor—not only that, our almost limitless choice assures you of just the pattern, color and model you want. Almost wear-proof Cromwell twists in colorful Scotch mixtures—Kentbridge and Rothkirk worsteds, tailored with meticulous skill—in the new Normandie blue, navy blue, grouse brown, granite and oxford grays—Glenplaids, subdued checks, stripes, plain colors—all values that stand head and shoulders above the usual $35 standard

We're the home of Hickey-Freeman clothes, Johnston & Murphy shoes, Manhattan shirts, Stetson and Borsalino hats

MAURICE L ROTHSCHILD
State at Jackson
MINNEAPOLIS CHICAGO ST. PAUL

John M. Smyth Company
Established 1867
Madison East of Halsted
MANUFACTURERS – RETAILERS – IMPORTERS

Introducing a new TEXTURE in Broadloom Carpeting!

This new TEXTURE is the coming fashion in carpeting. It's the smartest texture effect we've seen—a rough nubby surface as the fashion is now, but with a striking ribbed effect that has character and individuality all its own. Decorators are using this weave for their exclusive interiors. 9 and 12 ft. widths—in 4 exquisite colors, Venetian Henna, Cocoa, Pistachio Green, Chocolate Brown. Per square yard........$5.95

OTHER BROADLOOMS PER SQUARE YARD FROM $1.95 TO $4.50

TAXI OVER FREE FROM LOOP TO THIS STORE

$5.95 a sq. yd.

DEFERRED PAYMENTS IF DESIRED

OPEN EVERY MONDAY AND SATURDAY EVENING UNTIL TEN O'CLOCK

AMPLE FREE PARKING SPACE AT SMYTH'S

MANDEL'S SUBWAY STORES
"Fashion-at-a-Price"

In Our Subway Sports Shop!

Lambskin Print FROCKS

Tailored Shirtwaist Style For a Comfortable Summer!

$3.95

A Sportswood Label Means Exceptionally Fine Quality!

Sportswood Mandel Brothers

- For street, active or spectator sports
- Grand variety of fantastic prints in cool, refreshing pastels and white.
- Sizes 14 to 20.

Mail, Phone Orders Filled
Call State 1500, Local 33. Specify style, color and size.

Subway Fashion Center
MANDEL BROTHERS —— LOWER SUBWAY

QUALITY, VALUE, SATISFACTION—PLUS LIBERAL ACCOMMODATIONS

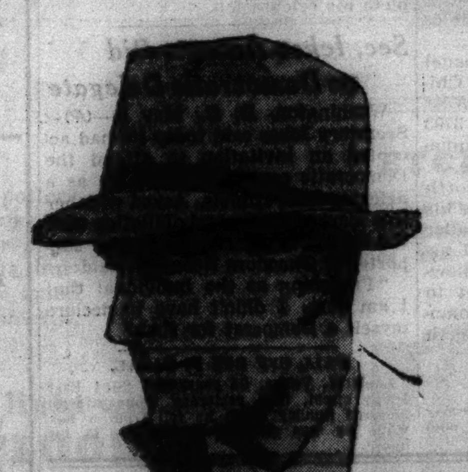

BANTAM & PLAYBOY

two new featherweight Stetsons from the world's largest stocks

$5

To soften and lighten the style of your spring clothes—a featherweight felt—the perfect off-and-on hat for general spring and summer wear. Whether it's under your arm, behind the seat in your car, or on your head, you'll be constantly pleased with this stylish knock-about model

OTHER STETSONS $6.50, $8, $10, $15 UP

We're the home of Hickey-Freeman clothes, Johnston & Murphy shoes, Manhattan shirts

MAURICE L ROTHSCHILD
State at Jackson
MINNEAPOLIS CHICAGO ST. PAUL

TACKLE DRAFTING OF TRANSIT UNITY SETUP MONDAY

Appointment of Slattery Factor in Situation.

City officials announced yesterday that on Monday they will proceed with the preparation of a unified transit ordinance under the terms of the home rule bill approved in the April 14 primary.

Ald. Berthold A. Cronson [4th], chairman of the city council's subcommittee named to draft the ordinance, said that he hoped the transportation companies would bring in a tentative ordinance at that time. Legal representatives of the various companies said, however, that no draft of an ordinance had been prepared by them.

"The city has asked the transportation companies to bring in their own proposed ordinance and we hope to see it on Monday," Ald. Cronson said. "If they do not take such action the committee will instruct its engineers to draft a unified traction ordinance and we will proceed on such grounds.

Ready to Go Ahead.

"We're finally ready for action, and I hope that there will be full coöperation on all sides so that the transit problem can be settled."

While the city was preparing for action Gov. Horner announced in Springfield the appointment of James M. Slattery, his Cook county campaign manager in the recent primary, as chairman of the Illinois commerce commission succeeding Benjamin Lindheimer, who resigned on Monday. Mr. Slattery is an attorney for the Chicago park district, and was a leading figure in Horner's triumph over the Kelly-Nash Democratic organization. Last night the senate unanimously confirmed his appointment.

In some quarters the belief was expressed that the appointment of Slattery might hold up the unification ordinance, since the Illinois commerce commission controls the regulation of financial structures of the interested lines.

Fear Trouble in Feud.

Some observers asserted the choice of Slattery indicates that the Democratic feud is not over and that there will be little peace between the city and the commission.

Mr. Slattery said that he would not comment on the appointment or its possibilities until he has familiarized himself thoroughly with the work of the commission. He is expected to take over his new duties on Monday.

All commissioners, including the chairman, receive salaries of $6,000 a year under the state code.

4 MORE JURORS ARE ACCEPTED IN PEACOCK CASE

CRIMINAL COURT.

Clarence Michaels and Willard Ellsworth, burglary, sentenced to 1 year to life each in the penitentiary by Judge Cornelius Harrington.

Edward Williams, alias Allen, obtaining money by false pretenses, sentenced to 1 year in the county jail by Judge John C. Lewe.

Michael Detente, robbery, sentenced to 1 year to life in the penitentiary by Judge Robert C. O'Connell.

A second panel of four jurors was accepted yesterday to try Emil Reck, 19 years old, and Michael Livingston, 17 years old, for the murder of Dr. Silber C. Peacock, in a Criminal court session marked by frequent admonitions by Judge Joseph Burke to defense attorneys to speed up questioning of veniremen.

At the end of the day, the defense had used 18, and the state 15 of the 40 peremptory challenges allowed each side. Sixteen prospective jurors were excused for cause, 11 of them because of conscientious scruples against the death sentence.

The four jurors in the second panel are William A. Gears, 5805 West Chicago avenue, Ira Pohly, 4121 West Grand avenue; Daniel A. Hayes, 3703 Lexington street, and Edward Cannavan, 5929 North Campbell avenue.

Dr. Peacock, a well known North Side pediatrician, was lured from his home early January 2 by a caller who pretended to want medical assistance for a sick child. The following evening, he was found shot to death in the tonneau of his automobile in the 6300 block on North Campbell avenue.

DIES OF HEART ATTACK.

Michael Weber, 68 years old, died yesterday apparently of a heart attack in his room at 2435 South Leavitt street.

GETS STATE JOB

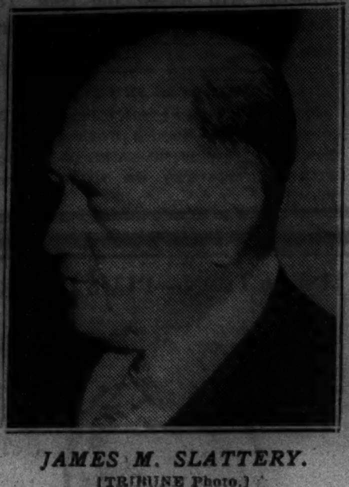

JAMES M. SLATTERY.
[TRIBUNE Photo.]

DIVORCE VOIDED AFTER 27 YEARS IN ESTATE FIGHT

First Wife to Share in $100,000.

In a decision on an unusual care yesterday, Judge Edward D. Shurtleff of the Lake county Circuit court at Waukegan, ruled that Mrs. Libby Goldberg, first wife of Phillip Goldberg, Highland Park merchant, whom he divorced 27 years ago, is his legal widow, and as such is entitled to a dower right of one-third of his $100,000 estate. Goldberg died last summer.

The court found that the divorce obtained by Goldberg in 1909 in Cook county was based on fraud and therefore void. This decision nullifies the marriage of Phillip and Golde Goldberg whom he married 27 years ago. The second Mrs. Goldberg was living with her husband at 17 Second avenue, Highland Park, at the time of his death.

Son Appeals Ruling.

Last December, Judge Martin C. Decker of the Probate court admitted Goldberg's will to probate and awarded the second wife a dower interest in the estate. Attorney Edward J. McArdle, counsel for a son, Ellis Goldberg, who acted on behalf of his mother, Libby, took an appeal to the Circuit court. Mrs. Libby Goldberg has been an inmate of a mental institution since 1906.

In the decision yesterday, Judge Shurtleff overruled the Probate court decision and held that Goldberg's Cook county divorce was fraudulently obtained because he was a resident of Lake county. Goldberg testified at the divorce hearing that he left his wife because of her cruelty which Goldberg said, occurred prior to her committment to an insane asylum.

Neither Mentioned in Will.

Neither Libby nor Golde was mentioned in Goldberg's will. It left $5 each to two children, Ellis, and Selma, $400 in other specific bequests, and the balance of the estate to another son and daughter, Milton, and Sadie. All of the children are those of Goldberg's first wife.

"My husband ran a soft drink business and sold second hand clothing," Mrs. Goldberg declared yesterday. "Although he did not love me I was a good wife. I gave him $1,000 that I inherited, and took in boarders to help. Now I am almost penniless. I will appeal the decision."

Fires Pistol on Wedding Anniversary; Goes to Cell

Jack Pumpera, 30 years old, 7253 Blackstone avenue, an elevator operator, celebrated his second wedding anniversary last night by firing his pistol a half dozen times in his back yard. A crowd gathered and rumors of a murder spread through the neighborhood. Police cars raced to the scene with sirens screaming. The police found Pumpera in bed, to which he had retired when the commotion followed his shots. He was taken to the Grand Crossing station to complete his celebration.

Sec. Ickes Accepts Bid as Democratic Delegate

Washington, D. C., May 5.—(AP)—Secretary Ickes said today he had accepted an invitation to attend the Democratic convention in June as a delegate from Illinois. Asked whether this marked his formal affiliation with the Democratic party, the former supporter of Theodore Roosevelt said:

"I'm going as the individual that I am here. I didn't have to declare myself a Democrat for that."

FALL OFF BOX IS FATAL.

Louis M. Vacka, 34 years old, 2614 East 106th street, died yesterday from injuries incurred Sunday when he fell from a box while he was cleaning a chimney in his house.

SAFETY MEETING OPENS; KEYNOTE IS CO-OPERATION

Speakers Call for Greater Precautions by All.

(Pictures on back page.)

Coöperation in insuring a greater measure of safety for all persons was the theme of speakers at the fourteenth annual Midwest Safety Conference opened yesterday at the Stevens hotel. Sessions were held under the auspices of the Chicago Safety Council, the Illinois Industrial commission, the Keep Chicago Safe committee, and other agencies. The conference will continue today and tomorrow.

Safe driving, safe vehicles, and safe highways were urged by R. C. Havens, safety engineer, who is chairman of the vehicle fleet section of the National Safety Council.

Shows Importance of Man.

"Of the three major factors, man, machines, and highways," Mr. Havens said, "man is the most important, not only because there are no spare parts for the human body but because man is usually behind the cause of the accident.

"Regardless of weather or road conditions, regardless of speeds or rights of way and general conduct of the drivers, regardless of the condition of brakes, horns, or lights, no matter what reasons are advanced as the cause of the accident, man is behind it all and must take the blame."

Mr. Havens added that employers must do their share and never turn over to a driver an unsafe truck. He urged fleet owners to study and take a personal interest in the construction and maintenance of safe highways and the enactment of laws to eliminate hazards.

Tells Store's Safety Drive.

H. B. Engstrom, assistant superintendent of the Fair store, told of the organization of a safety council at the Fair and of the resulting reduction of accidents.

J. S. Butler, safety engineer of the Liberty Mutual Life Insurance company, outlined the organization of a safety program in a mercantile institution. Statistics show, he said, that accidents involving personal injury to employés in mercantile establishments are about half as numerous as in industry as a whole.

Mrs. B. F. Langworthy, president of the National Congress of Parents and Teachers, spoke on the danger of accidents in the home.

"When we comprehend the ghastly statistics of the National Safety council that almost as many fatal accidents occur inside our homes every year as occur on the streets, our complacency is jarred," she said.

WPA Official Tells Plans.

W. O. Wheary, safety director of the national Works Progress administration, arrived at the conference from Washington. He said there is a WPA project now under consideration in Washington under which the WPA would coöperate with the park district and the city in establishing safety lanes throughout Chicago. The WPA also expects to aid in a program of inspecting all automobiles in use on Chicago streets and to furnish stickers showing approval.

Wheary said the Keep Chicago Safe committee could arrange to deny the use of the streets to any car not bearing a sticker showing that it had been inspected and approved.

He and Robert J. Dunham, president of the park district, will tour the city today, surveying streets where safety lanes are most needed. Mr. Dunham said the park district soon would establish a school for automobile drivers in Burnham park.

CHICAGO'S FIRE LOSSES IN 1935 TOTAL $3,712,061

Lowest in 26 Years, Mullaney Reports.

Fire losses in Chicago during 1935 amounted to $3,712,061, according to the annual report of the fire insurance patrol which was made public yesterday. Chief Deputy Fire Marshal Anthony J. Mullaney said this is the lowest figure for fire losses in twenty-six years.

The report shows that $2,197,898 insurance was paid on buildings damaged by fires and $1,514,163 for damage to contents of the buildings.

Travel 13,754 Miles.

The insurance patrols answered 10,078 alarms, traveled 13,754 miles, spread 13,754 stock covers and 1,617 roof covers, and were on fire duty 2,907 hours and 30 minutes. The total number of alarms was 19,970, of which 8,509 did not involve insurance values. The report listed 2,355 of the alarms as "malicious."

Other causes listed for alarms where there were no insurance losses were as follows: Rubbish fires, 2,002; chimney fire, 1,384; prairie fire, 521; cooking on stove, 293; smoky stove, 253; smoky chimney, 277; smoky oil burner, 154; smoky furnace, 130; mistaken citizen, 111; smoky boiler, 109, and numerous other causes, including 11 alarms for overflowing sinks.

44 Fires in Churches.

Under the heading of "occupancies where fire originated" the report listed 44 churches, 33 cleaning and dyeing establishments, 55 drug stores, 114 groceries, 91 hotels, 44 laundries, 52 meat markets, 78 offices, 199 rooming houses, 141 restaurants, 108 saloons, 261 vacant dwellings, 3,706 flats and houses, and 3,102 automobile fires.

KILLED AS TRUCK LEAVES ROAD.

Valaparaiso, Ind., May 5.—[Special.]—James Warrick, 34, of Michigan City, Ind., was crushed to death early today when his truck plunged from the Dunes highway, West Tremont. He was en route from Chicago to Michigan City with a load of merchandise.

THE MASSACRE

Chicago's 1936 Trafic Toll

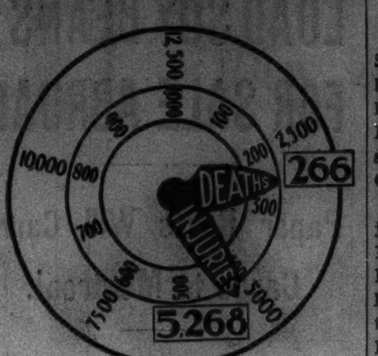

Over 98 per cent of the city's automobile fatalities are of a nature physically impossible on an elevated highway.

BLAMES REPEAL FOR DRINKING BY WOMEN ADDICTS

Niagara Falls, N. Y., May 5.—(AP)—The keynote of the prohibition party's national convention, opening here today, was a warning that conditions since repeal were worse than ever before because the liquor trafic was creating "women drinkers."

Charging that repeal had led to "the alcoholizing of vast numbers of women," Dr. D. Leigh Colvin of New York, the keynote speaker, said the "incessant liquor pressure" was reaching "even to the young people of our churches."

He explained to the Associated Press later "whether the liquor interests are deliberately trying to create women drinkers or not, the trafic certainly is doing just that." He said the appeal in the effort to create sales "is both to women and men."

WOMAN FOUND DEAD; GAS ON.

Mrs. Jean Shultz, 60 years old, 6959 Paxton avenue, was found asphyxiated last night in the kitchen of her apartment. All of the gas jets in the stove were turned on and a robe covered her head.

GIRL IS KILLED DRIVING FRIEND FROM FUNERAL

Miss Anita Beyer, 18 years old, 316 South 27th avenue, Bellwood, was killed yesterday in an automobile collision at Iowa street and 15th avenue, Melrose Park, while she was driving a friend home from a funeral in West Chicago.

Neither her companion, Miss Marjorie Glos, 18 years old, 126 South 19th avenue, Maywood, nor August Passerella, 23 years old, 2203 South Ridgeland avenue, Berwyn, driver of the other car, was injured. Miss Beyer was thrown out of the car and crushed when it turned over on her. Police held Passerella for the inquest. Other trafic deaths yesterday:

Miss Katherine Kiernan, 50 years old, 429 Surf street, chiropodist employed at the Woman's Athletic club. Died in Passavant hospital of injuries incurred Sunday when she was struck by a Bluebird bus at 63d street and Cicero avenue.

Miss Eleanor Halvorson, a nurse at Michael Reese hospital. Killed late Monday night when she was struck at 29th street and Cottage Grove avenue by a taxicab driven by Frank Smith, 832 East 62d street.

Louis Forwarski, 50 years old, 876 North Paulina street, a WPA worker. Fatally injured when he was struck in Augusta boulevard near Paulina street by an automobile driven by John Mallek, 20 years old, 1215 North Hoyne avenue.

The coroner's office reported 335 persons killed in trafic accidents in Cook county from Jan. 1 to 4 p. m. yesterday. In the same period, 266 persons were killed and 5,268 injured in the city.

Roosevelt to Make Speech at Thos. Jefferson's Home

Washington, D. C., May 5.—(AP)—President Roosevelt plans to deliver an address July 4 at Monticello, home of Thomas Jefferson, near Charlottesville, Va. Stuart Gibboney of Charlottesville, president of the Thomas Jefferson Monticello Memorial association, today said the President had accepted.

G. O. P. HOSTESS PARTY IS GIVEN FOR MRS. BAUR

Mrs. Katharine Kennedy Brown, who will be official hostess to the Republican national convention this year, entertained at tea in the Palmer house yesterday for Mrs. Bertha Baur, who as national Republican committeewoman for Illinois was official hostess at the Republican convention here in 1932. Mrs. Brown is national Republican committeewoman for Ohio, and therefore will be hostess for Republican women who attend the convention at Cleveland in June.

Mrs. Brown recently was appointed director of women's activities for the Republican national committee, western division. Mrs. Baur has received the Republican nomination for congress from the Ninth Illinois district.

WOMAN COMMITS SUICIDE.

Benton, Ill., May 5.—[Special.]—Mrs. Nick Rabakovich, 53, committed suicide at her home in Cleburne, near here, today by drinking acid from an automobile battery. Ill health was assigned as the cause.

GOLD MINE
in almost every house

Look through those old hiding places and see if you can't find some old jewelry, watches, silverware, etc.

We pay the new high cash value.

We have sent shoppers around and found that we are paying much higher prices than most dealers as we use so much of this gold in our manufacturing department.

Out of town customers can send theirs by registered mail.

LEBOLT and COMPANY
U. S. Licensed Gold Dealers
33 N. State Street
Over a quarter of a century on State St.

MARSHALL FIELD & Company

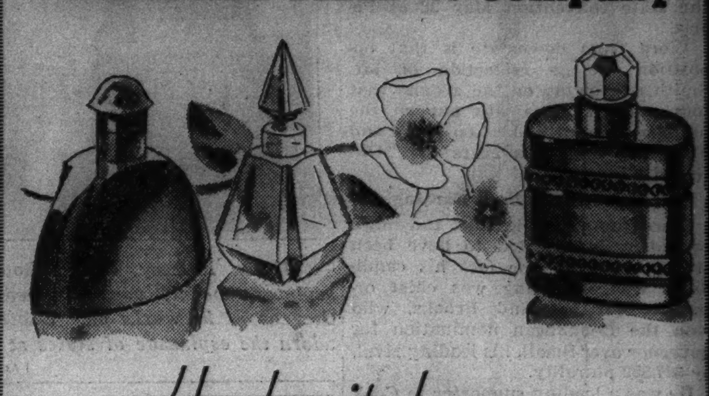

Her favorite fragrance in a charming cut glass bottle

DRAM SELLING OF PERFUMES

for Mother's Day

Guerlain
Sous le Vent.....$1.20
Shalimar $1.50
Liu $2.00
L'Heure Bleue...$1.00

Caron
En Avion........$2.00
Nuit de Noel....$2.50
Fleurs de Rocaille $2.00
Bellodgia $1.50

Patou
Vacances $1.50
Moment Supreme.$1.50

Chanel
Number 5.......$1.35
Gardenia $1.35
Bois de Iles.....$1.00

Secret of Suzanne
75c

Floris
Violet 85c

Lentheric
Tweed $1.00

Lucretia Allen
Lilac $1.50
Gardenia $1.50
Wild Rose.......$1.50
Honeysuckle $1.50

Corday
Orchidee Bleue..$1.00

Vigny
Heure Intime....$1.50

Lucien Lelong
Indiscret $1.25
Whisper $1.50
L $1.50
B $1.25

Weil
Zibeline $1.50
Cassandra $2.25

Rallet
Jasmin $1.00
Giroflee 75c
Number 1.........75c

Field's
Carnation 60c
Number 41........50c

Matchabelli
Duchess of York.$1.00
Princess Norina..$1.00
Ave Maria.......$1.00

First Floor, North, State
Also in our Evanston and Oak Park Stores

MARSHALL FIELD & COMPANY

Your summer standby... a jacket dress of

CRYSTAL SHEER BEMBERG $15

A—Polka dots are *always* good! This dress has a soft look because of its silk muslin bows and vestee. Navy, black or brown. 16½ to 26½. $15

B—Crystal sheer dress in clover pattern with cool, becoming lingerie collar and flowers. Navy, copen, violet, May wine. Sizes 36 to 44. $15

C—The cape sleeve is flattering. And the zig-zag pattern full of excitement. Navy, black, iris, copen blue. Senior Miss sizes 16½ to 24½. $15

D—The baby swagger coat is the favorite jacket of the hour! Violet, copen, navy, brown . . . and all covered with marguerites. 16 to 24. $15

ONLY AT FIELD'S IN CHICAGO

Women's Moderately Priced Dresses
Sixth Floor, South, State
Also at Evanston and Oak Park

MARSHALL FIELD & COMPANY

Clean as a Whistle and Ready for Spring

VAPOO

Easy to use and equally effective for rugs, shades and furniture . . . it gives your household that nice, fresh look. The 10 ounce size is $1.50. The small size, $1.

Notions
First Floor, North, State
Also in our Evanston and Oak Park Stores

MARSHALL FIELD & COMPANY

Cartwheels
love the sun

And every woman loves cartwheels. Was ever a more becoming shape invented? No matter whether you choose leghorn, felt, baku, linen, crepe or taffeta, you're choosing to look your loveliest. We have all of them. In black, brown, navy, natural and pastels. The huge one illustrated is stitched taffeta. The medium, felt. Each is $5.

Millinery—Fifth Floor, Middle, State
Also at Evanston and Oak Park

Tired movers will find peace, contentment and satisfaction in our Supper Specials. Here's tonite's: 2 Veal Cutlets with potatoes, buttered bread and 2 vegetables. The cost—it's only—

30¢

Ladies, attention! Our cozy, air-conditioned dining room, downstairs at 38 W. Madison, is designed especially for you. You'll enjoy the coffee and comfort down there after shopping in the loop.

Pixley and Ehlers
13 GREAT RESTAURANTS

MARSHALL FIELD & COMPANY

TODAY IN OUR "HOME FASHION FORUM"

—conducted by Miss Edith Weigle, interior decoration editor of the Chicago Sunday Tribune

2:30 p. m. "Rejuvenating Your Home"

We'll discuss this season's absorbing fashion story in informal talks today and Friday and show a number of complete decorators' ensembles to illustrate the most important trends.

FRIDAY—2:30 p. m. "Color for Every Room"

Third Floor, Middle, Wabash

"Your Home Week"

EMPHASIZES THE FASHION IMPORTANCE OF DECORATIVE ACCESSORIES

As long as TWO YEARS to complete payments on purchases made during "Your Home Week"

This arrangement will apply upon substantial purchases of home furnishings—subject to the approval of our Credit Division. The carrying charges on our extended payment transactions are the lowest we know of, and hundreds of families are already taking advantage of our unusually simple and liberal payment plan.

The throngs of interested customers attending this great annual May exposition are continually amazed at the wealth of new fashions in decorative accessories assembled in every section—occasional furniture . . . lamps, pictures, pottery . . . novel rugs and draperies . . . new ideas to completely rejuvenate your home at small expense.

Many new furnished rooms, room ensembles and decorative ideas, events and displays of the utmost interest will convince you anew of Marshall Field & Company's important and indispensable service to homemakers as a source of inspiration and authentic fashions.

DROP LEAF TABLE, 2 CHAIRS

$24.75 set

Duncan Phyfe drop leaf table (all walnut or all mahogany) and two chairs (choice of four styles) in walnut or mahogany finish.

18th CENTURY OCCASIONAL PIECES $19.95 each

Because of its simplicity, durability and charm, 18th century furniture never "goes out of style." So "Your Home Week" interprets the demand for this popular, fashion-right furniture with these seven, specially selected, "decorator styled" pieces. Each one is beautifully designed, all mahogany, with handsome, hand-finished carving. You'll find the finest construction in every detail. The group includes lamp tables, coffee tables, tier tables, occasional tables and cocktail tables.

EIGHTH FLOOR
MIDDLE, STATE

Authentic reproductions in STAFFORDSHIRE

$1 to $5

Just arrived from England: groups, figures and animals made in the original old moulds and colored in the tradition of the antique pieces. Toby jugs, fox head stirrup cups, snuff takers, etc. Many are individual pieces. All priced very low.

From California FRANCISCAN POTTERY

75c to $7.50

Its colors come from the old pottery made by the Franciscan monks. In ivory with lining of coral or apple green. Also yellow and white, turquoise and white. It is to be found only at Marshall Field's in Chicago.

IMPORTED ETCHINGS $12.50

Some of the choicest color etchings by Belgian and French artists we have ever offered. Sizes up to 28 x 32 inches. Carved frames and hand-made mouldings.

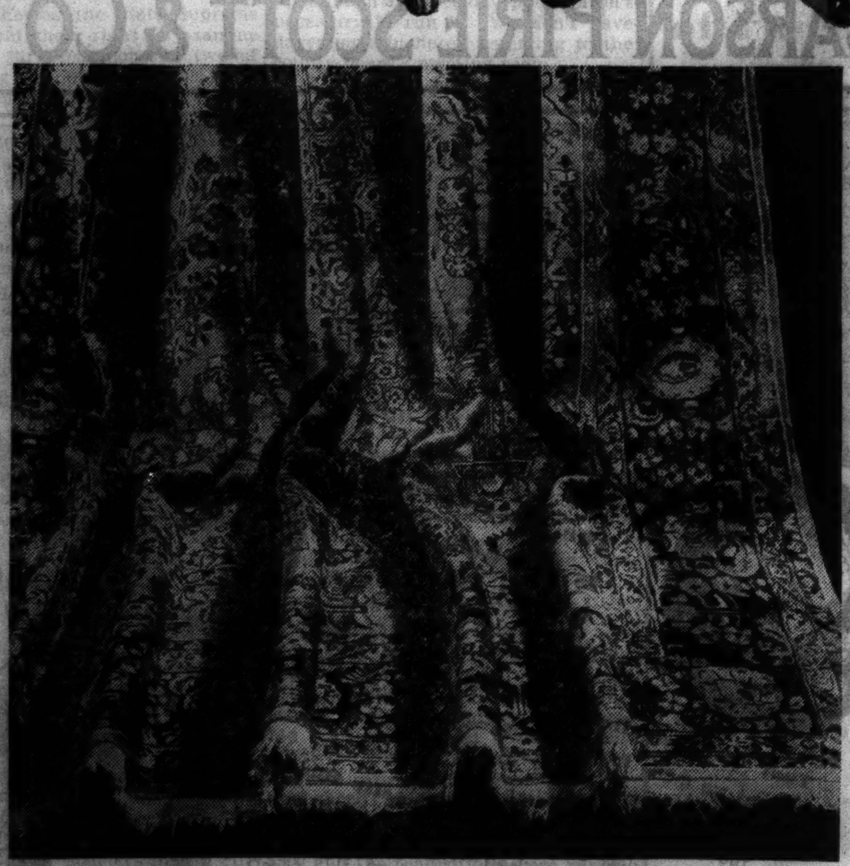

New Importation of Fine Quality Persian

KERMANS KESHANS SAROUKS

Your choice **$219** About 9 x 12

All the charm and beauty of Persia is revealed in these wondrous rugs. Their wools are the finest and most durable, and they're spun by hand to give the rugs their exquisite appearance. Only master weavers touch these Persian masterpieces . . . for these rugs are famous for their intricate lacy design and lovely blending of color. Only such an event as "Your Home Week" could inspire such outstanding values.

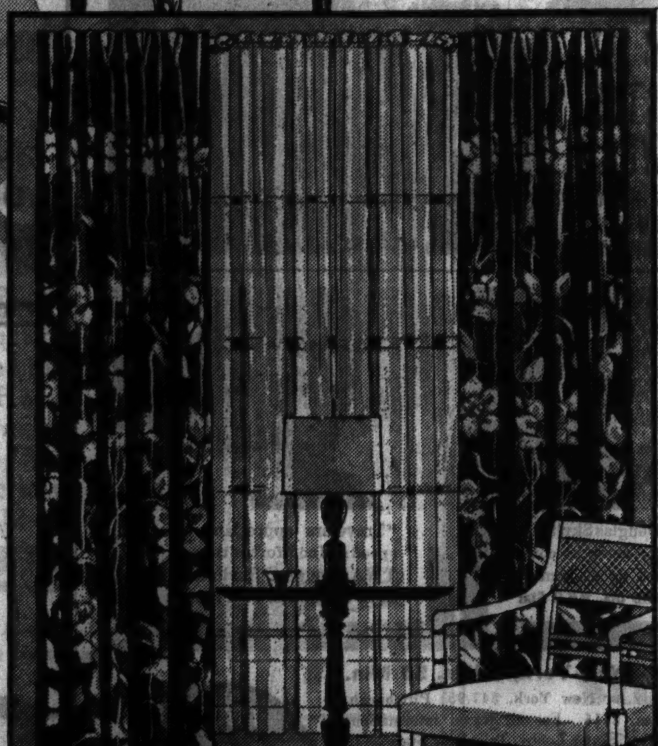

"MAGNOLIA TREE" DRAPERIES

Glazed Chintz **$8.50** pair

A stunning new floral pattern with bold white flowers, very striking against a background of brown, green, rich red, maize, black or deep blue. Lined with white sateen.

Ninth Floor, Middle, Wabash
Also Evanston and Oak Park

CHINTZ CLOSET ENSEMBLES

for beauty, neatness, convenience

Hat Boxes . . . $1.95 Hat Stands . .50
Shelf Boxes . $1.95 Shelving, yd. .25
Storage Boxes, $2.50

Beautiful quality chintz in lovely pastels and dark shades: brown, navy, nile green, powder blue, yellow, peach.

CLOSET SHOP
Third Floor, South, State

Perfect light with this I. E. S.* FLOOR LAMP

$10 with shade

Made to *Illuminating Engineering Society specifications, with 3-way bulb for controlled lighting. Has spun base, bronze finished, with Brazilian onyx insert; also ivory with white onyx insert. Hand-sewn, pleated silk shade.

Accessories—Second Floor
Also in Evanston and Oak Park

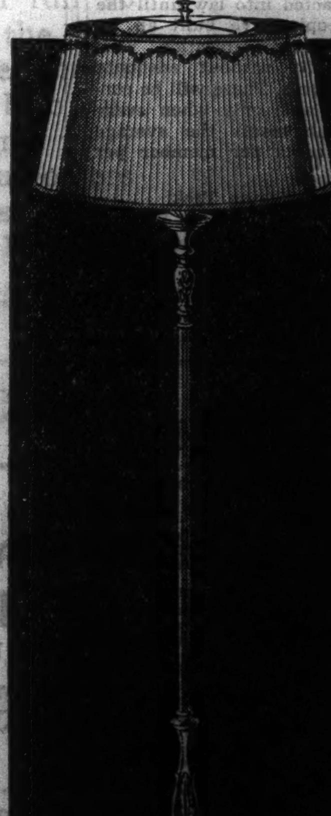

You'll enjoy seeing the fresh, new ideas and gay color schemes in our FURNISHED ROOMS

If you're 18th century minded, there's our *London Gallery* and *Tradition Apartment* furnished with fine reproductions; also our *Antique Galleries* for lovers of fine old things . . . If you're keen about Modern, see our *Livable Modern* section, our *Modern Apartment* and "24-Hour Rooms" . . . and Early American connoisseurs will find our *Pilgrim Shop* room set-ups perfectly enchanting.

Eighth Floor

TOWNSEND FAILS TO DRAW CROWD; QUIZ POSTPONED

Doctor Gets 2 Weeks to Drum Up Audience.

(Picture on back page.)

[Chicago Tribune Press Service.]

Washington, D. C., May 5.—[Special.]—The long heralded examination of Dr. Francis E. Townsend, leader of the movement to give America's aged 24 billions of dollars a year to spend, was postponed today for two weeks by mutual agreement of the physician and a house committee investigating his old age pensions program.

The unannounced but actual reason for the delay was the simple and natural disappointment of both parties at the stage setting. Spectators stayed away in large numbers. The biggest auditorium in the house office building, the caucus room, had been obtained, but only a handful of the curious showed up.

Shock to Committee.

When the committee filed solemnly into the hearing room this morning and glimpsed the small audience their faces fell. Dr. Townsend also was obviously embittered at the apathy of what had been billed as a dramatic spectacle. There were no crowds of aged men and women battling to hear their prophet's words.

The committee members, after some excited whispering, retired to consider the debacle. They received word from a Townsend emissary that if a two weeks' postponement were granted Dr. Townsend would go to California and lead a march upon Washington of old men and women which would equal the famed bonus march and provide plenty of colorful background for the investigation. The delay was announced soon thereafter by Chairman C. Jasper Bell [Dem., Mo.].

Pilgrims Promised Treat.

Copies of the Townsend weekly, official organ of the movement, were circulated at the hearing today and some interesting details of the "Townsend caravan" to Washington were revealed in its columns.

When the aged pilgrims approach the limits of San Antonio, Tex., the weekly revealed, they will "be greeted by a galaxy of bathing beauties who would even bring congress running down the hill to see the parade."

"All these beauties are Townsendites," the account continued, "and is more proof that our movement has youth. These gals from the southland will rival the mermaids of Venice, Cal."

Whether or not the bathing beauties will join the march to the nation's capital was not made clear in the weekly. But this one item was enough to convince the committee that Dr. Townsend will make good his pledge and that the next hearing May 19 will be the best congressional show since the midget sat on J. P. Morgan's lap.

Big Rally Announced.

The marchers, according to the weekly, are to hold a big rally at Kansas City, Mo., Chairman Bell's home town, and there will perpetrate a hilarious pun by displaying a copy of the Liberty bell "with the big crack in it."

The second big gathering point will be at Columbus, O.

"The last leg of this great Townsend caravan will lead them to the halls of congress, where they will deposit the signatures of more than 10 million names of citizens demanding the immediate enacting of the Townsend plan," the article concluded. The arrival in Washington is scheduled for May 16.

Only one committee member objected to the postponement. He was Representative Clare O. Hoffman [Rep., Mich.], who was prepared to treat the doctor with verbal roughness. Hoffman said he particularly wanted to question Dr. Townsend about a pamphlet entitled "The Miracle of Ten Cents," which he characterized as a typical appeal of a racketeer seeking more money.

Pamphlet Quoted.

"The Townsend plan assures a permanent, well paid job until 60, then $200 monthly, $2,400 a year," the pamphlet read. "Congress will vote for the Townsend plan when the Townsend clubs control the vote in the 435 congressional districts of the 48 states.

"The problem—the Townsend plan cannot be enacted into law until the Townsend people have built an invincible national organization. This cannot be built without adequate financial resources. These will be continuously available only when every Townsend club meets the average quota of 10 cents per member per month."

Caravan Begins Trek.

Los Angeles, Cal., May 5.—(AP)—A crowd of gray haired men and women prayed, sang hymns, and cheered today as the Townsend plan caravan began its cross-country trek to Washington.

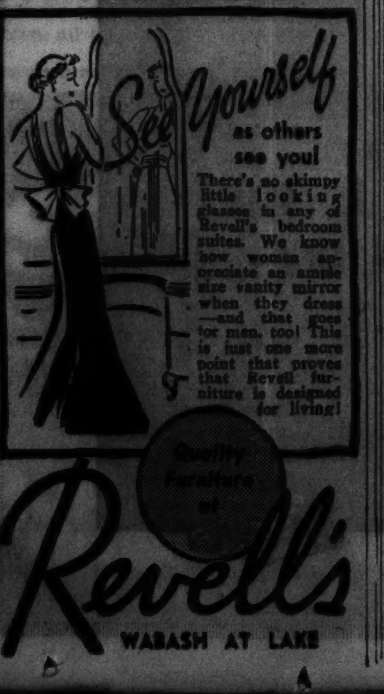

Sentenced for Reckless Driving

Leslie Fisher (left), a salesman, with Policeman Charles Schiffer, the arresting officer, when he appeared yesterday before Judge Gibson Gorman in the Trafic court on charge of reckless driving. He was sentenced to ten days in the House of Correction.

[TRIBUNE Photo.]

'NEVER AGAIN' IS PRISONER'S SONG FOR MOTORISTS

10 Serve First Day as Drive Goes On.

As ten Chicagoans toiled at the Bridewell yesterday, working through the first day on sentences for drunken and reckless driving, Municipal judges intensified their vigilance against trafic violators.

Judge Gibson E. Gorman sentenced the ten Monday, his first day as judge of the Safety court, when announced he would campaign to stop "murder in the streets." He declared yesterday that severe fines will be meted out to all motorists arraigned befor him for ignoring trafic signals or passing street cars on the left.

Ten Days for Recklessness.

With this in mind, he fined—and lectured—three motorists, and gave a ten day Bridewell sentence to Leslie Fisher, a salesman, 4545 North Seeley avenue, who admitted he had been "drinking beer" before he was arrested on charges of reckless driving.

Among the saddest of the ten motorists in the Bridewell yesterday was Guy Whitlock, 45 years old, who has been a machine worker in the Ackerman Paper Mills at Cicero since 1920.

"Gee, it makes me feel bad to be here," said Whitlock, as he relaxed from his labors as prisoner-gardener. "It's my first time, and I've got a family. My wife's just out of the hospital for the fourth time. I don't know what'll become of my job."

"Only Two Beers."

Whitlock is serving a 20 day sentence for reckless driving. He claims he had "only two beers" and was driving at only 20 miles an hour when he crashed sideways against a car at 22d street and Blue Island avenue.

"'That was my first time at heavy drinking — no foolin','" spoke up Thomas Kopecky, 4154 North Overhill avenue, an auto mechanic of 21. "I was at a party and had some beer. Someone gave me some whisky, and I drank four glasses of it.

His arrest came, he explained, when injuring Mrs. Lydia Nomaka of Norwood township. Yesterday he spent, as he will spend the next nine days, "pushing a wagon up to the brick machine."

Blind in One Eye.

Tony Rakiovitz, 11803 Emerald avenue, 24 years old, an iron works inspector, had "three beers and a beef sandwich" before his new car crashed into a lamppost and swerved across two lawns. "I wasn't drunk," he protested. "I just couldn't see. I'm blind in one eye, and I lost control when I was wiping my good eyes."

GOV. CURLEY GETS A SECOND 'BOMB' IN MAIL PACKAGE

Boston, Mass., May 5.—(AP)—Some one mailed what state police said was a bomb today to Gov. James M. Curley. He and a messenger in his offices in the statehouse doused it in water as soon as they heard the ticking of a clock in the package, and it failed to explode.

Tonight state ballistics experts and chemists minutely examined the elaborate machinery in the package to determine whether it had contained an explosive, or, like a previous "bomb" once delivered to Curley, was a fake.

The package, six inches long, contained two small flashlight batteries, a clock mechanism, and a tube of some composition material. Wires were carefully soldered.

Capt. John F. Stokes, chief of state detectives, who assumed charge of the investigation, said the tube was empty when the package was taken from the water, but thought possibly the running water might have washed away any explosive it contained.

PHYSICIAN VICTIM OF MINE CAVE-IN STARTS FOR HOME

HALIFAX, Nova Scotia, May 5.—(AP)—Dr. D. E. Robertson, still weak from his recent ten days' imprisonment in the Moose River gold mine, traveled by train today to his home in Toronto.

Aside from weakness, he appeared to have suffered little effect from the entombment.

He left behind his companion in the entombment, Alfred Scadding of Toronto, who still is under treatment for the severe case of trench foot he contracted in the mine. Physicians said Scadding's condition was improving rapidly and any danger that amputation would be necessary had passed.

CHAS. A. STEVENS & CO.

STATE STREET CHICAGO

BRIGHT FLORAL PRINTS

IN EXCITING NEW IMPORTED PATTERNS!

A splendid purchase of unusual prints! Take these silks in your hand, run them through your fingers, they're soft as the finest imported crepes in the most expensive dresses. Simply styled, with the newest details in sleeves and necklines, these frocks blossom out in a myriad of radiant flower colors. They'll glorify you for every summer occasion.

DAYTIME SHOP .... FOURTH FLOOR

STOCK OPERATION TOLD AT TRIAL OF DETROIT BANKERS

Losses Through Holdings Related in Court.

Detroit, Mich., May 5.—[Special.]—Transactions aggregating $2,000,000 in which the Old Peoples Wayne County bank bought holding company stock as an accommodation to customers but was left holding the bag with 1,143 shares worth $145,000 were related in federal court here today.

George A. Burns, a vice president, appeared as a witness against John R. Bonne, former president, and Donald N. Sweeny and Edwin J. Eckert, former vice presidents, charged with making false entries on reports to the comptroller.

"Every share of stock bought had a customer's order behind it, and the bank acted without thought of profit or commission for itself or any individual," Burns asserted.

Fixes Responsibility.

"The good will service stimulated deposits and got the stock in the hands of investors rather than speculators. It had continued many years, before bank stocks were listed, and when they were so closely held there were few transfers except in cases of death."

Burns named John Trix, now dead, a depositor whose account usually ran to $250,000 and who ordered 800 to 1,000 shares, then reneged on the order as the market slipped, as being mainly responsible for the accumulation of stock.

When the bank found itself under water with accumulated stock being carried as cash, the directors ordered charge offs taken from reserves and put the stock in custody of two trustees who gave a note for the $145,000, it was testified.

Operations Called "Sham."

The prosecution charges that this was a "sham," resulting in reports to the controler as "loans and discounts" on a live item, rather than "securities held" showing a loss.

Cross-examination of Harold Welsh, another prosecution witness, developed that losses suffered by the bank were independent of the trustee arrangement.

"When the trustees' note was charged off as you have described, the bank still had possession of the stock?" Defense Counsel George J. Burke asked.

"The stock remained," Welsh asserted.

It is the contention of the defense that the bank holiday wiped out what remained of the holding company stock value, completing the shrinkage caused by the depression.

OLD WALDORF-ASTORIA WILL SEEK RECOVERY OF $500,000 IN TAXES

New York, May 5.—[Special.]—When the old Waldorf-Astoria hotel began trading "Vanderbilts" for "Smiths," the prestige of the famous hostelry shot down like a plummet.

At least so the Appellate division of the Supreme court will be told, in effect, tomorrow, when the Waldorf-Astoria Realty corporation, the former owner of the old hotel, seeks to recover about $500,000 in taxes, paid between 1925 and 1929.

The former owners contend that in the days of its dotage the old Waldorf had lost its social prestige, was obsolete and actually without any value at all when it was torn down to make room for the Empire State building. They claim that the taxes were based on overassessed valuation.

"O. K., let's go to the Stevens Building Restaurant. From the smile of anticipation on your faces, it must be wonderful!" "Wonderful! Just wait till you taste that FRIED CHICKEN!"

DINNERS 85c with wine or cocktail, $1.00-$1.25

LUNCHEONS 50c

Stevens BUILDING Restaurant

16 No. WABASH

"On TWA Douglas Skyliners I dine aloft—sleep as comfortably as I do at home." RICHARD DIX, R.K.O Star

"Travelers appreciate the speed and comfort of the new TWA Douglas Skyliners." RUTH E. RHODES, TWA Hostess

Fly Non-Stop to New York, 3 Hrs. 58 Min.

Four departures daily for New York, $47.95; Pittsburgh, $25.25; Los Angeles, $118. For all travel information: TWA Office, 58 Palmer House Lobby, Telephone State 2433

SHORTEST, FASTEST, OVERNIGHT COAST TO COAST

TRAVEL TWA THE LINDBERGH LINE

TRANSCONTINENTAL & WESTERN AIR, INC.

THERE'S ONE IN EVERY FAMILY

BAR COMMITTEE WILL HEAR HOW LIFER WAS FREED

Attorney Grenville Beardsley, chairman of the committee on the administration of criminal justice of the Chicago Bar association, said yesterday that principals in the release from Joliet prison in 1927 of Vincent Ciollaro, who was serving a life sentence for the murder of a woman in 1915, have been invited to appear before the commission today and explain their parts in the proceedings. Judge Charles A. Williams of the Superior court signed a writ of habeas corpus freeing Ciollaro.

In addition to Judge Williams, who is reported to be ill at his home, those invited include W. G. Anderson, colored attorney who represented Ciollaro, and former Assistant Attorney General William H. Harrison.

WOMAN SEIZED WITH KARPIS IS FREED BY U. S.

Washington, D. C., May 5.—[Special.]—The release of Ruth Robinson, the red haired woman seized by federal agents with Alvin Karpis and Fred Hunter in New Orleans Friday night, was announced here today by J. Edgar Hoover, chief of the bureau of investigation of the department of justice. He said no charges will be placed against her.

Hunter is being held to face charges of harboring Karpis and participation in a mail train robbery at Garrettsville, O. Hunter has been held prisoner in the New Orleans federal building ever since his capture.

Both Hunter and Miss Robinson had been questioned repeatedly from Friday night until early this morning by New Orleans federal agents.

LADY DETERDING SUES FOR DIVORCE FROM OIL KING

THE HAGUE, May 5.—[Havas.]—Sir Henri Deterding, 70 years old, general director of the Royal Dutch Oil company and reputed to be one of the world's wealthiest men, was sued for divorce here today by the Russian born Lady Deterding.

Lady Deterding, daughter of the Russian general, Paul Kouadyaroff, signed the divorce application with her maiden name, Lydia Pavlovna Kouadyaroff. Before her marriage to the oil magnate she was the wife of Gen. Bagratanni, with whom she fled to Paris after the Bolshevik revolution.

Sir Henri, who was knighted by King George V. of England in 1920 for his services to the industrial interests of Britain, was the main organizer of Anglo-Dutch oil combine.

Special Knits $3.95

Grab your hat and hurry down! We've been able to secure another shipment of the famous string knits that created such a stir in the Sports Shop both the other times they were presented. A world of value is knit into these attractive dresses! They have the fit, the style, the quality that you expect to find only at a much higher price. They are really almost unbelievable at $3.95.

Mail and Telephone Orders Filled. Please State First and Second Style and Color Choice.

Sports Shop, Fourth Floor.

CARSON PIRIE SCOTT & CO

CARSON PIRIE SCOTT & CO

Do You Know That

The Baby Shop Is a Whole Store Within Itself?

That we specialize in Babies of all ages—by that we mean that we're not only ready to outfit (completely) new arrivals, but the short-clothes baby, the toddler and children from 2 to 6?

Do you know that our separate Layette Room contains everything prescribed for the new baby?

Do you know that we have a trained staff who can answer questions from what to do about thumb sucking to the dozen ways of folding a diaper; that we have a graduate nurse in constant attendance?

Do you know that we have carriages for baby's first ride, shoes for his first walk, self help clothes to teach him to dress—undress?

Do you know that our new Baby Booklet is out? Copies available now upon request in the Baby Shop.

Featuring This Week

Sunny Sue Sun Suit and Sun Bonnet in sweet pea hues, sizes 2 to 6, $1.15

Baby Shop, Third Floor.

ROOSEVELT GETS BIG POWER PLAN FOR NORTHWEST

Ickes Backs New "TVA" for Quick Action.

[Chicago Tribune Press Service.]

Washington, D. C., May 5.—[Special.]—A far flung half billion dollar power development for the Pacific northwest that would produce nearly enough electric energy for the entire nation's needs was laid on the receptive desk of President Roosevelt today.

Proposed by the national resources committee, which is headed by Secretary of the Interior Harold L. Ickes and packed with New Dealers, the PNPA [Pacific Northwest Power agency] would outrival the TVA [Tennessee Valley authority] in scope and dazzle.

The numerous dams and power plants under PNPA would be capable of generating 64 billion 100 million kilowatt hours a year. Last year the consumption of electric energy in the entire United States was 77½ billion kilowatt hours, and 1935 was the peak year in history.

Approval Seen as Certain.

Approval of the plan by the President was deemed almost certain. The President has long been in favor of big power projects, including the proposal for harnessing the tides at Passamaquoddy, Me. After the President allocated work relief funds and the project was started, congress refused to authorize it.

Nevertheless Ickes and his associates recommended that PNPA be created immediately by the present congress.

Accompanying the report of the committee was a map peppered with proposed power plants, dams, and transmission lines to be constructed in the Columbia river valley by the new agency. Buried in the report, however, were admissions that population was sparse in Washington, Oregon, Idaho, and Montana, that the "fertility" of white women in the region was not great, and that industrial activity was negligible.

Critics of the socialistic power experiments of the New Deal pointed out the incalculable damage that would be suffered by the ailing coal and railroad industries, as well as by private utility plants, if the plan were carried through to fulfilment.

What It Would Equal.

The total energy generated through hydro power in the region would be the equivalent of 48,075,000 tons of coal, 384,600,000 miners' man years, and 966,500 car loadings.

Two of the New Deal's power ventures, the Bonneville and Grand Coulee dams, would be embraced by the PNPA. The ultimate cost of Bonneville will be 75 million dollars and that of Grand Coulee 204 millions. The additional dam and power plant projects proposed by the committee would entail expenditures of approximately 526 millions, making a total of 805 millions.

The power schemes for the northwest are going forward in the face of reports that private plants in the territory have greater capacities than they need.

EX-POLICEMEN IN FLOG CASE WIN 2 LEGAL VICTORIES

Bartow, Fla., May 5.—(AP)—Attorneys defending seven former Tampa policemen on kidnaping charges growing out of the beating, tarring and feathering last Nov. 30 of three unemployed labor organizers, won victories on two fronts today.

At Tallahassee the state Supreme court upheld their right to examine the grand jury testimony of two of the flogging victims—Eugene F. Poulnot and Sam Rogers, the principal prosecuting witnesses—preliminary to cross-examining them on stories they told the trial jury here. Joseph Shoemaker, the other flogging victim, died later.

In the courtroom here they won a ruling from Judge Robert T. Dewell barring from the evidence conversations H. L. Russell, a former policeman and state's witness, had with three of the defendants about the affair.

Russell, who entered the courtroom on crutches, positively identified two of the defendants, Sam Crosby and John P. Bridges, as occupants of an automobile in which Poulnot was abducted outside the police station. He also definitly identified Poulnot, and said Bridges was holding him—had his hand over his mouth.

1,251 Illinois Youths Will Enter CCC Camps

In accordance with new orders from Washington, the 1,251 Illinois youths who are on the waiting list for enrollment in the Civilian Conservation corps will be accepted as of May 15, James D. Ellis, civilian director for this state, said yesterday. The national quota for the CCC was increased recently to its former high point of 350,000 following widespread protests from all quarters over a cut of 35,000.

SEEKING $250,000

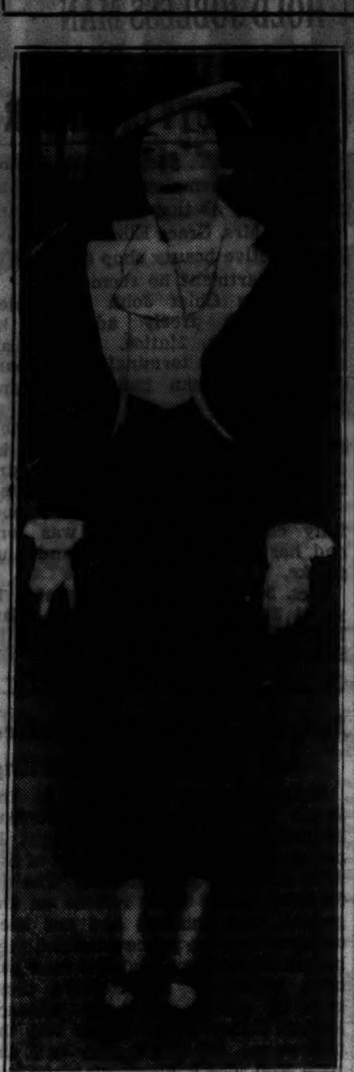

LE NOIR DE FOREST.

New York, May 5.—[Special.]—"You bet," said Miss Le Noir De Forest on the witness stand today in the Supreme court, slapping for emphasis her little black book recording financial accruements, "when I got a coupon I went up and got the money right off."

The coupons were off bonds which, she alleged, were given to her by Albert J. Ford, wealthy retired manufacturer. She now is suing Mr. Ford for $250,000 on the allegation that he took the bonds away from her.

Her attorney, James D. C. Murray reminded her that Mr. Ford's attorney, B. P. Kerfoot, had told the jury before Justice Salvatore A. Cotillo that she was "a gold digger" to whom he had given from $200,000 to $230,000 in eleven years.

Miss De Forest testified she paid the rent, bought food, most of the liquor, and paid servants for the apartment where Mr. Ford, and sometimes his friends, were entertained by her. These expenses were met, she said, by income from the bonds. She says her mother was a Choctaw Indian.

BOARD WRANGLES, BUT BUYS TOMAN NEW FURNITURE

Include Davenport Over Miller's Protest.

Sherif John Toman's request for furniture to equip his newly acquired offices on the tenth floor of the county building finally was granted yesterday by the county commissioners after heated debate between Commissioners George Miller, Republican, and Daniel Ryan, Democrat. The cost of the furniture was estimated at $800.

"What does the sherif want with a nice lether-covered davenport?" Miller asked. "If there is any business being done in an office davenports aren't necessary to run it. We don't have davenports in here," referring to the county board's meeting room.

"I wish we had," Commissioner Elizabeth Conkey piped up.

The Abundant Life.

"Where will you find a more abundant life than in the county building?" Miller went on. "Luxurious furniture in all the offices, most of it bought in recent years, while many people are hungry."

Commissioner Ryan then reviewed efforts of the present board to install efficient bookkeeping and auditing systems in county offices as an indication of the heavily Democratic board's earnest endeavor to cut down on taxes.

"Expenditures for office equipment have increased 330 per cent since the present board took office," Miller reported. "Judge Walter La Buy [chief justice of the Circuit court] had the right idea when he said he didn't need a davenport because he does his sleeping at home."

Split to Evado Bids.

"Why, they have even split requisitions here to get out of asking bids for this luxurious furniture," Miller said. "By getting two requisitions they are both kept under the bid limit of $500 and nobody knows what the cost will be. There aren't any estimates here—what does he [the sherif] mean when he says 'open market price'?"

Ryan then estimated the cost at $800 and the requisitions were passed over Miller's "Nay."

FUR STORAGE
$3 Minimum
Cold Storage with strongest insurance on earth.
Calls made within 50 miles of loop.
PHONE STATE 7252
THOMAS E. McELROY Co.
STEVENS BLDG 10TH FLOOR
17 North State Street

MANDEL BROTHERS
a store of youth — a store of fashion — a store of moderate price®
Store Hours: 9:30 A. M. to 6:00 P. M.

a Sellout on Saturday
$5
More Off-the-Face Berets
You liked them so well, we wired for more—had them rushed here for today's selling! Fine fur felts, youthfully tilted back on your head! Black, brown, navy, grey, kelly, dubonnet. 21½-23.
Mandel's Millinery—Fifth Floor—State.

Our Net Success A New Jacket Dress
It's an Anne Madison fashion for women . . . with three-quarter length bell sleeves in the dress . . . making the frock equally becoming without its jacket! Ribbon binds the collar and cuffs, ripples down the front. Navy, black. Women's sizes.
$29.75
Mandel's Better Gowns—Fourth Floor—State.

Shagmoor
Petal-Soft Coat of Fine Angora
Styled with Shagmoor's own swing and distinction of line, in a magic-soft, light-as-air angora. Heaven blue, tropic orange, cherry, chartreuse, iris, sunburst, Nassau yellow, white. Misses' sizes, 12-20.
$25
Shagmoore Coat Shop—Fourth Floor—Wabash.
No mail or phone orders on these fashions.

Stay Slim in a "Silk-Skin*" Pantie Corset $5
"Silk-Skin"—an airy, light fabric with powerful control. The only full-fashioned foundation made in America. Not a single seam to bind or add bulk . . . yet it supports the figure firmly and smoothly. Comfortable! Grand for daytime and sports wear.
"Silk Skin"—Trade Name—Not Silk.
Mandel's New Modern Corset Salon—Third Floor—Wabash.

MANDEL BROTHERS
a store of youth — a store of fashion — a store of moderate price®

TODAY In the Club Woman's Bureau
Second lecture of a course in Parliamentary Law under the leadership of Mrs. M. H. Lisber. 11 A. M. There is no charge for these classes. *Ninth Floor—State.*

Whether She's Twenty or Seventy . . . . Here Are
The Hose Every Mother Knows

All Chicago knows that Mandel's has one of America's greatest Hosiery Departments and will come here for Mother's Day hosiery gifts. Famous brands in complete selections. Here are some of our suggestions . . .

If She Wears PHOENIX
No. 705—A shadowless four-thread sheer with fine details. Combines beauty and wearability for everyday.
No. 703—An all silk service weight with custom-fit top and silk plaited foot for harder wear.
$1
In the Smart Phoenix Shades

If She Wears VAN RAALTE
"Illusion"—A ringless four-thread sheer designed to give loads of wear and retain its sheer appearance.
"Rhythm"—A ringless three-thread crepe sheer. Its high twist reduces snag danger and flatters the leg.
$1
In the Smart Van Raalte Shades

If She Wears KAYSER
No. 342X—MIR-O-KLEER Chiffon with the famous Fit-All top for better fit and wear. Slender heel.
No. 132X—Seven-thread service weight with Fit-All top. A sturdy hose that really wears.
$1
In the New Kayser Shades of Romance.
Mandel's Hosiery—First Floor—State.

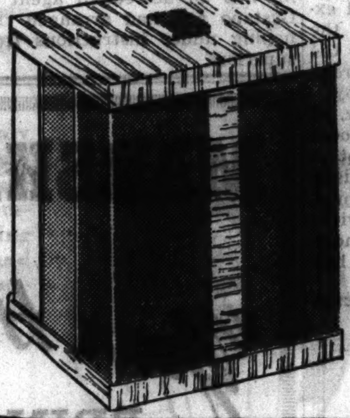
This lovely gift box with any purchase of $4 or more!

89c
String Gloves Play 16 High Color Notes
Like the quaint knit gloves grandmother wore as a girl—they're young as can be and priced to afford you several pairs. Small, medium, large.
Deauville red, Kelly green, Navy, Lido Violet, Luggage Tan, Toquet blue, white, brown, black, coral bloom, apricot, dusty blue, dusty pink, chamois, crayon green, yellow.
Gloves—First Floor—State.

For Young Mothers
Gay Dimity House Coats
$2.95
From the prim collar of permanent finish organdy to the flared skirt—bias cut and full 96 inches around the bottom, this negligee shouts *VALUE*. In brown, green, copen and navy dimity. Our customers tell us it washes beautifully. 14 to 20; 11 to 17.
Negligee and Teenette Shop—Third Floor—State.
Satin or crepe slips—sizes 46 to 52 . . . . $2.95
Young 16+ Shop—Third Floor—State.

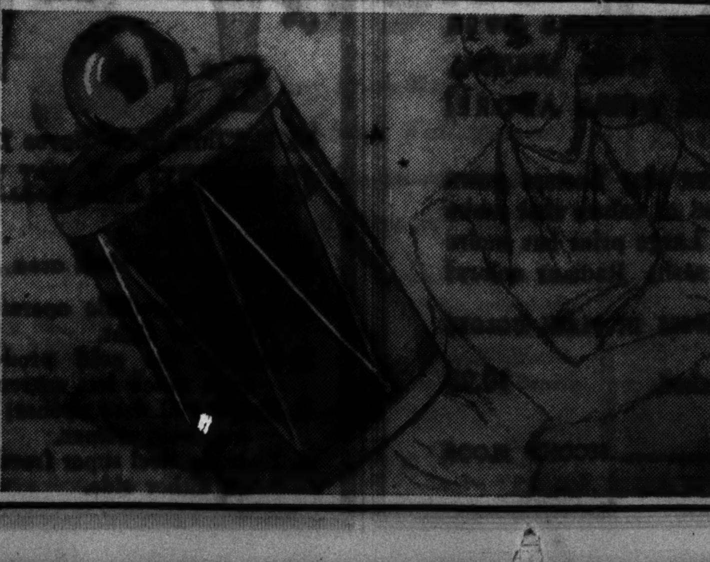
Charbert's Delightful EAU DE COLOGNE
In 3 Scents: Gardenia, Carnation, and Drumbeat
$2
It's different . . . it has the same haunting fragrance of your favorite perfume. It gives that luxurious, exhilarating feeling after the bath. A new larger size at $3.75.
Mandel's Toiletries—First Floor—State.

RAILROAD AGREES TO FREE RIVER OF SHOWBOAT HULK

Legal Ruling Relieves City of Responsibility.

(Picture on back page.)

After weeks of controversy among the city, the federal government, and the Illinois Central railroad as to who should raise the gambling scow, Showboat Sam, which burned and sank in the Chicago river on Feb. 19, the railroad announced yesterday that it will let contracts today for the raising of the boat.

Unfortunately for the Illinois Central, Showboat Sam cruised up beside the railroad's docks on the south bank of the Chicago river one night in February and stayed there. While the railroad officials sought Joseph Lucas, 118 North State street, said to be the owner of the boat, the craft burned and sank beside the dock, effectively blocking the railroad's dock tenants.

Opinion Upholds City.

The Illinois Central suggested that the city remove the boat in the general interests of navigation. The city got an opinion from Col. Martin H. Foss, assistant corporation counsel, saying it was not required to remove the boat. The city suggested that the government do it.

The government pointed out that the sunken showboat is not in its 25 foot channel and insisted that it had no right to remove the wreckage.

Meanwhile there was danger that the showboat might slip down into the government dredged channel and tie up navigation. The Illinois Central failed to find the owner of the boat.

"We did not know that the boat Showboat Sam was moored at our dock and we are not responsible for it," said E. C. Craig, general counsel for the railroad.

Expect Clearance in Six Days.

"However, since it might interfere with navigation and it does interfere with use of our docks, we are going to let contracts for its removal at once, and the boat should be out of the river in five or six days. I am told that it is valueless. I don't know what we'll do with the wreckage."

Last summer Showboat Sam gained a reputation of sorts when the police several times threatened to take to boats and raid it. Somehow Sam Zito, manager of the boat, learned of the proposed raids in advance, and the police called them off. Finally, on Aug. 30, the police made a raid and seized some gambling equipment. A short time later, Showboat Sam was again doing business as usual.

Purchase of Splints for Police Patrols Authorized

The city council finance committee yesterday authorized the purchase of $585 worth of splints to be added to the equipment of all police automobile patrols. The action was in accord with the recommendations made some time ago by medical authorities, who declared that persons whose arms or legs have been broken in accidents may be given proper first aid treatment by the police who arrive at the scene, thus facilitating later treatment by a physician and diminishing the chances of permanent injury.

J. Leonard Ross Leaves $80,000 Estate to Widow

J. Leonard Ross, retired pharmacist, who died on April 16 at the age of 53, left his estate of $80,000 to his widow, Rose Marjorie, 6139 Kenwood avenue, according to the terms of his will which was admitted to probate yesterday. Mrs. Ross, who is named executrix of the estate, was instructed in the will to provide for the care of their daughter, Ruth, 11 years old.

Asks $50,000 for Injuries in Storage Plant Blast

Suit for $50,000 damages against the Central Cold Storage company, 52 West Kinzie street, was filed yesterday in the Circuit court by Allen Bioff, 30 years old, 7963 Ridge avenue, a watchman, for injuries in the explosion at the plant on Oct. 12, 1934, in which two persons were killed and twenty injured.

AUCTION
By Order of the Executors and Legatees
VALUABLE PAINTINGS
From the Estates of GORDON DOUGLAS and JOHN P. SEIFERT & others
Today, May 6th
at 2 P. M. and 8 P. M.
Among the Artists represented are:
Inness, Murphy, Turner, Gainsborough, Sargent, Constable, Morland, Verboeckhoven, Maris, Weissenbruch, Chase, Daingerfield, Knight, Asti, Berne-Bellecour, Jourdan, Le Febvre, van de Velde, von Bremen and others. The Authenticity of Every Painting, unless otherwise described in catalog, is guaranteed.
Grant's Art Galleries
25 and 27 So. Wabash Ave.
Catalogs on Request State 6939

GRANULATED EYELIDS?
Bathe them with Lavoptik. Advised by 6,000 eyesight specialists. Also instant relief for inflamed, sore, tired, burning or itching eyes. Relieves eye strain. Makes dull eyes sparkle. Safe, soothing, healing. Has been making sad eyes glad for 20 years. Get bottle Lavoptik (with free eye cup) from your druggist.

GO NATIVE AND GO BROKE

Mr. and Mrs. Archie D. Hogan of Pontiac, Mich., as they returned to San Francisco after month on island of Moorea, near Tahiti, during which they lived in grass hut and ate raw fish. Illness forced their companion honeymooners to return home earlier, but the Hogans were forced back only by lack of funds. They hope to go native again.
[Associated Press Wirephoto.]

M'ADOO PARTNER ACCUSES JUDGE OF FRAUD IN SUIT

Los Angeles, Cal., May 5.—(AP)—William H. Neblett, law partner of United States Senator William G. McAdoo, filed charges in federal court today that Federal Judge William P. James and Bankruptcy Referee Samuel W. McNabb participated in a conspiracy to defraud creditors of the Fox West Coast theater chain.

Neblett made the charges in an amended petition for reopening of the Fox West Coast bankruptcy case. The original petition was denied recently by Federal Judge James Alger Fee.

In his new petition Neblett asked judgments totaling $23,185,521 against Fox Film corporation, Wesco corporation, Chase National bank of New York, Albert W. Leeds, son-in-law of Judge James, Referee McNabb, three other referees, and others.

The petition said Judge Ames declared the Fox West Coast chain bankrupt "with knowledge of the fictitious character of the debts and claims asserted against the bankrupt by its holding companies."

FIND INFANT'S BODY IN RIVER; POSSIBILITY OF MURDER PROBED

New York, May 5.—[Special.]—The possibility that a three month old boy was murdered early today and then hurled into the East river was under investigation by police.

The body was found floating at the foot of Rutgers slip. Dr. Saypole of Gouverneur hospital, said the baby had been dead not more than six hours.

The body was removed to Bellevue morgue for autopsy and chemical examination to determine whether the child was alive when thrown into the river. The missing persons bureau had no report of a missing baby.

The body of Jack Horowitz, 10 months old, was found two blocks south of Rutgers slip, at the foot of Market street, a week ago. Gussie Friedman, 45, a feebleminded woman, was questioned about Jack Horowitz's death. The woman was later incarcerated in the Creedmor State hospital, Queens.

CHAS. A. STEVENS & CO.
STATE STREET CHICAGO

16.95
DOUBLE CHIFFON
LOVELY PRINT CHIFFON SWIRLS OVER PLAIN CHIFFON TO MAKE THESE UNUSUAL NEGLIGEES YOUR MOTHER WOULD ADORE!
These summery negligees can play hostess gown beautifully! They're the kind of values that make this month so outstanding! Large print has moire sash. Small print has self sash. Radiant colors!
ALSO DOUBLE CHIFFON NEGLIGEES IN PLAIN COLORS in becoming styles almost identical with the ones sketched. 10.95
NEGLIGEES........SECOND FLOOR

RESCUE HIT AND RUN MOTORIST FROM LYNCHING

Angry Crowd Seizes Him After Two Are Hurt.

A tipsy hit-and-run motorist whose car injured a pedestrian last night was arrested by policemen and saved from an angry crowd which threatened to lynch him.

The man under arrest at the Hudson avenue police station is Andrew Jacobs, 33 years old, 2929 North Seeley avenue.

Flees After Accident.

At Clybourn and Greenview avenues his automobile struck Martin Cimbrisak, 64 years old, 1405 Belden avenue. Jacobs fled after the accident, and policemen responding to a radio call took the injured man to the Alexian Brothers' hospital.

At the same time another radio call came that the fugitive driver had been arrested at Southport and Belden avenues.

As his careening automobile left the accident several passing motorists set out after Jacob. They managed to curb his machine at Southport and Belden avenues.

Angry Citizens Seize Driver.

Several of the angry bystanders soon seized Jacobs and urged that he be given a sound beating or even strung up to a telephone pole. At this moment the policemen arrived, rescued Jacobs and took him to the station.

Cimbrisak's injuries consisted of a broken arm and leg and an injured back. Jacobs was released on a $100 bond.

Saved from Mob

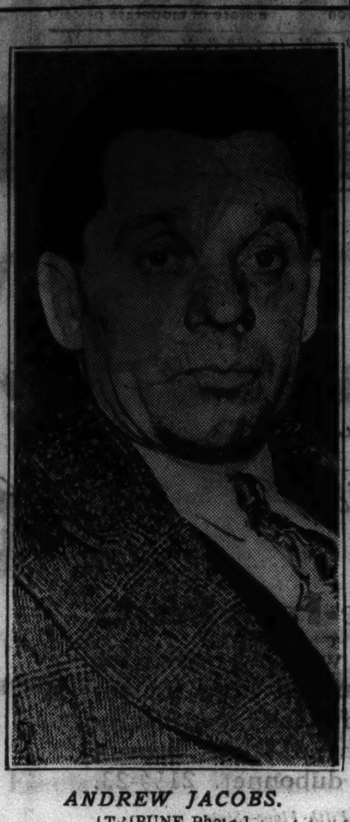

ANDREW JACOBS.
[TRIBUNE Photo.]

NAZI ADMITS HE KIDNAPED WRITER IN SWITZERLAND

BASEL, Switzerland, May 5.—(AP)—Hans Wesemann, Nazi agent, pleaded guilty today to the charge of kidnaping Berthold Jakob, German-Jewish refugee writer and taking him across the Swiss border into Germany, more than a year ago.

He will be sentenced tomorrow and is expected to receive the maximum penalty of eight years' imprisonment.

Wesemann's confession, read in court, contained a statement that the German embassy in London was used as a base for the activities of the Gestapo, Nazi secret state police. The defendant said in his confession that he was an accredited agent of the Gestapo and had arranged the kidnaping under instructions from his superiors.

HOLD HEARING ON NORTHERLY ISLAND BRIDGES

Capt. S. N. Karrick, acting district engineer of the United States army, yesterday conducted a hearing on the petition of the Chicago Exposition Authority for permission to build bridges at 16th and 23d streets, connecting Northerly Island with the mainland. Capt. Karrick said minutes of the meeting will be sent to Washington for final consideration. Walter P. Gregory, president of the authority, said there is $6,000,000 on hand for land construction, but that the Works Progress Administration must decide whether this money can be used for bridge work. Objections to the entire project were voiced by Eugene A. Rummler, chairman of the city planning committee of the City club, and representatives of the Lake Michigan Yachting association.

Two Killed in Airplane Crash at Bowling Green

Bowling Green, Ky., May 5.—(AP)—Alfred M. Causey, 24, pilot, and William Wayne Lynch, 20, passenger, both of Bowling Green, were killed here tonight in a plane crash at the Municipal airport.

YEAR FOR MOTHER OF SEVEN.

Charged with contributing to the dependency of her seven children, Mrs. Marie Flaherty, 29 years old, 1366 Hudson avenue, was sentenced by Judge Leon Edelman in the Domestic Relations court yesterday to serve a year in the women's reformatory at Dwight.

2 CHURCH HEADS ASSURE BACKING OF MERGER PLAN

Methodist Session May Put Off Other Decisions.

BY THE REV. JOHN EVANS.
[Chicago Tribune Press Service.]

Columbus, O., May 5.—[Special.]—Bishop W. N. Ainsworth of the Southern Methodist church and the Rev. Dr. John C. Bloomfield, president of the Methodist Protestant church, speaking before the Methodist Episcopal general conference here today, gave strong assurance that their churches would approve the church merger plan adopted yesterday. The plan calls for a union of three branches of Methodism.

The feeling today was that the decision on the merger question disposed of the conference's main work.

Prefer to Delay Legislation.

As a result there prevailed in committee meetings and in the day's general sessions a disposition to defer important legislation until 1938 or 1939, when the uniting general conference of the three churches will convene.

In view of the assurance given by Bishop Ainsworth and the Rev. Dr. Bloomfield, Chancellor Charles W. Flint of Syracuse university introduced a motion that no new bishops be elected until the uniting conference meets.

Further Debate Scheduled.

The commissions set up four years ago to plan far-reaching reorganization of the boards of the church now face the prospect that their studies may be set aside until the merger has been completed.

These two matters will be debated tomorrow. In the event that the Flint resolution prevails, some means, Dr. Flint explained, will be found to retain the bishops to be retired this year on the active list.

Dr. Glenn Frank, president of the University of Wisconsin, spoke before the conference tonight.

Coroner's Jury Is Puzzled by Woman's Train Death

A coroner's jury investigating the death of Mrs. Louis Becker, 47 years old, 1215 Independence boulevard, who plunged into the path of a Chicago, Aurora and Elgin railroad train from the Garfield Park station platform Monday, was unable to determine yesterday whether she leaped or fell. Her husband testified she was on her way to a physician's office when she was killed.

HOLD JOBLESS MAN IN MYSTERY DEATH OF BEAUTY OPERATOR

Buffalo, N. Y., May 5.—(AP)—Hilton Cullen, 45, unemployed, was held by police today as they investigated the death of Mrs. Grace Elizabeth Matice, 38, attractive beauty shop operator in whose apartment he roomed.

Detective Chief John J. Whalen said Cullen freely admitted he strangled Mrs. Matice. He was arrested at a bus terminal three hours after the woman had been found dead.

Whalen quoted Cullen, who formerly lived in Detroit, as saying that he choked Mrs. Matice in a fit of fury because she called him "vile names."

Mrs. Matice was lying on a bed, fully clothed. Her dress was torn and her throat bore black and blue marks.

Mrs. Matice had been separated 13 years from her husband, M. Earl Matice. Police said he now lives in Hamilton, Ill.

Judge Green Rebukes Police for Haphazard Raiding

Judge Thomas A. Green in the South State street court yesterday scolded police who had brought 14 prisoners to court as the result of five raids on alleged handbooks. The defendants asked their release on the ground that warants had not been obtained and the police admitted they had little evidence that the men had been gambling. Don't bring these men in unless you have evidence against them," Judge Green told the policemen. "I think that half the time you don't know whether you are arresting bookmakers or boilermakers."

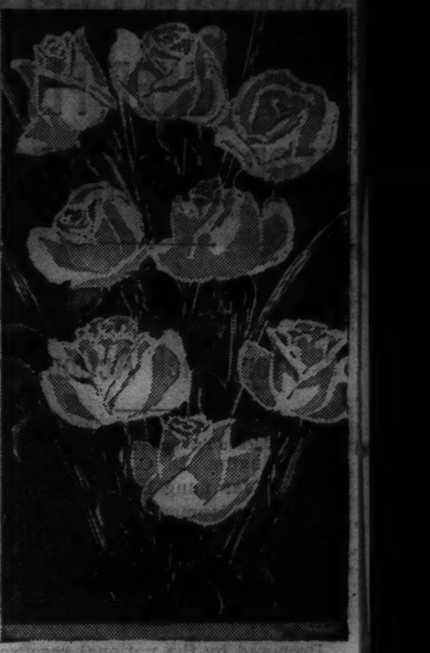

CALL YOUR FLORIST
FOR THE ORIGINAL MOTHERS' DAY GIFT!
Say it with Flowers
NEXT SUNDAY MOTHERS' DAY

MARSHALL FIELD & COMPANY
"Your Home Week"
BRINGS YOU THE BIG STORY ON APPLIANCES FOR 1936
As long as TWO YEARS to complete payments upon purchases made during "Your Home Week"
This arrangement will apply upon substantial purchases of home furnishings — subject to the approval of our Credit Division. The carrying charges are the lowest we know of, and hundreds of families are already taking advantage of our plan.
Come and see what's new in the world of stoves, refrigerators, washers, ironers, combination sinks, electric dish washers! Something is doing every minute to give you a better idea of how to best satisfy your own major appliance needs.

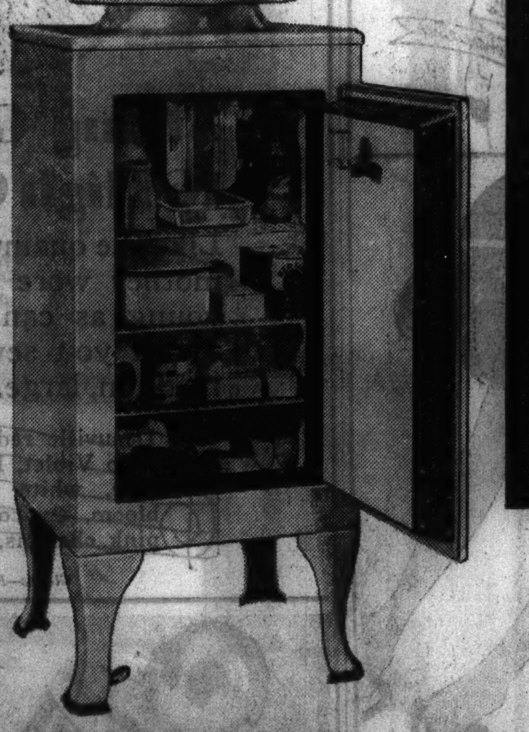

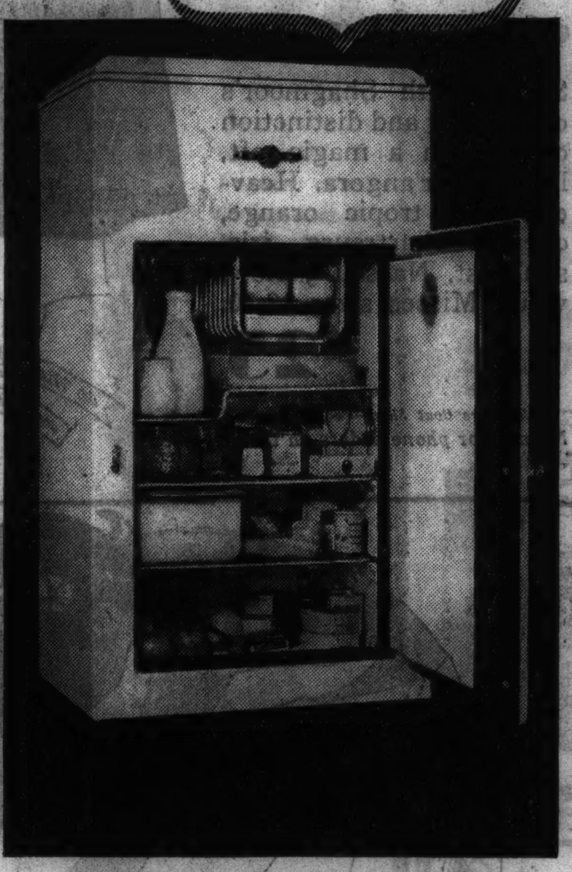

G. E. "Thrift Unit" Saves Electric Current
GENERAL ELECTRIC
8.9 square feet shelf area $174^{50}
1. Almost inaudible operation; automatic interior light.
2. Double the cold producing capacity with *much* less current.
3. Foot pedal door opener; ice tray lifter; vegetable crisper.
4. Stainless steel super freezer, bottle space on either side.
WESTINGHOUSE ECONOMY SPECIAL
10.2 square feet shelf area $149^{50}
1. Streamline, steel cabinet
2. Duplex exterior, porcelain interior
3. Fast freezing froster
4. 5-year service protection on hermetically sealed unit
Home Economics Experts Here:
Informal discussions of refrigerator problems will be held at 2:30 p. m. on Wednesday and Thursday by Miss Edwina Nolan of General Electric; Friday and Saturday by Miss Edna Sparkman of Westinghouse.
NINTH FLOOR, NORTH, STATE
Also Evanston, Oak Park

FOR A *thorough cleaning*
EUREKA
VACUUM CLEANER WITH MOTOR-DRIVEN BRUSH
ONLY $3 DOWN
balance in small payments with your Electric Service bill

FEDERAL COUPONS GIVEN
FREE HOME TRIAL
● This new Eureka instantly removes all forms of dirt from floor coverings. Powerful suction removes embedded, powdery dirt. Motor-driven brush combs out lint, hair, and threads...Try this efficient Eureka for a thorough cleaning. Ask for free home trial now.
LIBERAL ALLOWANCE FOR YOUR OLD CLEANER
To cover interest and other costs, a somewhat higher price is charged for vacuum cleaners sold on deferred payments.
COMMONWEALTH EDISON
Electric Shops
Downtown — 72 W. Adams St. — 132 So. Dearborn St.
Telephone RANdolph 1200, Local 66
2733 Milwaukee Ave. 4834 So. Ashland Ave. 4562 Broadway
2950 E. 92nd St. 852 W. 63rd St. 11116 So. Michigan Ave.
3460 So. State St. 4231 W. Madison St. 4833 Irving Park Blvd.

"Here, buddy, put this want ad in the Tribune and you'll have no trouble selling your car."

WIEBOLDT'S 53rd ANNIVERSARY SALE

On SIXTY-THIRD near HALSTED ENGlewood 8700 · On MILWAUKEE near ASHLAND ARMitage 8000 · On ASHLAND BLVD. near MADISON. SEEley 8000 VILlage 8000 (no toll) · On LINCOLN near [illegible] Wellington 7000 · In EVANSTON on DAVIS ST. DAVis 1000, ROGers Park 8776

THE SALE THAT YEARLY ATTRACTS THOUSANDS OF SMART BARGAIN HUNTERS

Ash Cans — 20-gal. 84c; 25-gal. 99c. Wheeling Regal cans with tight covers. Heavy galvanized. $1.20 and $1.40 vals.

Pearl-Top Hampers — Bench or upright, finished green, ivory or white. Pearl-ized top. $3.49 val. $2.59

Bread Box — Drop-door with shelf, gayly decorated. Slight imperfections. $1.50 val. 69c

Ironing Boards — Well made, sturdy padded boards. 48-in. size, 87c. 54-in. size $1.39

Cedarize Mop — Triangle or oval shape dust mops, chemically treated. Made by O'Cedar. 55c

Defiance Tissue — 1,000-sheet rolls, sanitary-wrapped. 10 rolls 44c

Metal Hampers — 25-lb. capacity, ventilated, finished ivory or green. $1.29 value 89c

Self-Squaring, Chicago **Curtain Stretchers** $1.86 — Made of Ponderosa pine, with non-rust pins 1 inch apart; cadmium plated hardware. Packed in individual cartons. $2.75 val.

Buy Your Kitchen Utensils in Sets

Triple-Coated Enamelware — Values to $1.89. White with blue trim. 3-qt. tea kettle; 8-cup tea pot; 1½-qt. double boiler; 3-pc. sauce pan set; 9-qt. oval dish pan; 4 and 6 qt. covered convex pots; No. 124 refresho pan

Choice 94c

Betsy Ross Japanware — Red on white, green on ivory. Vals. to $1.49. Double-door bread box; Drop top bread box with cutting board; Roll top bread box; 4-piece canister set with glass knobs; Step-on pail; 25-lb. flour bin

Enterprise Drip-O-Lators — For the finest coffee. Vitreous china bottom, aluminum top. 10-cup bottom 88c. 8-cup bottom. Wood handle. As shown $1

Rich & France BROOMS — Economy 39c; Superbest 49c; Quality 59c; Miss Dandy 69c. Made of selected corn; guaranteed for 1 year.

Mirro 8-Cup Percolator — New, modern and smart looking. $2.50 val. 8-cup size $1.33

Twister Mops — Made by Squ'ez'y 29c. Genuine Squeez-ezy, $1 value 69c

Clothes Line 100 Ft. — Heavily braided white line, 49c value 29c

What-Not Shelves — Unfinished, planed smooth Hard wood. Worth 50c. 11½c

Westinghouse Iron — Electric, chrome-plated, guaranteed element, $2.95 val. Cord and plug $1.59

Silex Coffee Maker — With bakelite tray and cover. Heatproof pyrex, 8 cup $2.95

Unfinished Furniture

4-Drawer Chest — 16½x30, regularly $2.79, $2.49. Good-looking and practical, with 4 roomy drawers, smoothly finished, ready to paint, or wax. 24x36, reg. $4.95 $3.88; 24x42, reg. $5.95 $4.88

Unpainted Kitchen Chairs — Smoothly finished, ready to paint. Fiddle back 66c

BOX SEAT CHAIR, as shown, reg. $2.25, $1.66

Drop Leaf Table — Well made, smoothly planed. 36x42. Regularly $3.95 $2.49

Sale of Genuine Cast Iron

Vollrath Ware

Values to $1.39

Finest quality made, 3-pc. skillet sets—3, 5, 8, polished and ground inside; No. 8 Dutch oven drip drop cover; No. 8 chicken fryer. Worth $1.49. Each, **88c**

Famous WHITE STAR Gas Range Special

$99.50 Value Delivered and Installed Free **$69.50**

- Oven Heat Regulator
- Electric Clock, Electric Lamp
- 2 Utility Drawers
- Fully Insulated
- Safety Oven Lighter
- Pull-Out Smokeless Broiler
- Electric Time Reminder

Compare with the Stove of 53 Years Ago!

Note These Features! • Improved counter-balanced cooking top cover • Stippled E-Z Kleen burner, tray and drip pan • 2 large, roller-action utility drawers • Porcelain enameled round burners • Porcelain enameled grates • Magiliter • Improved Roll-drop broiler • Safety oven lighter • Combination oven valve and bulb type heat control • Improved Minute Time Clock • Plaskon Lamp.

Small Down Payment — Balance in easy payments, no carrying charge if paid in 3 months.

Also at Our Oak Park and Roseland Stores

Featuring the "Gentle Hand"

Thor Washing Machine

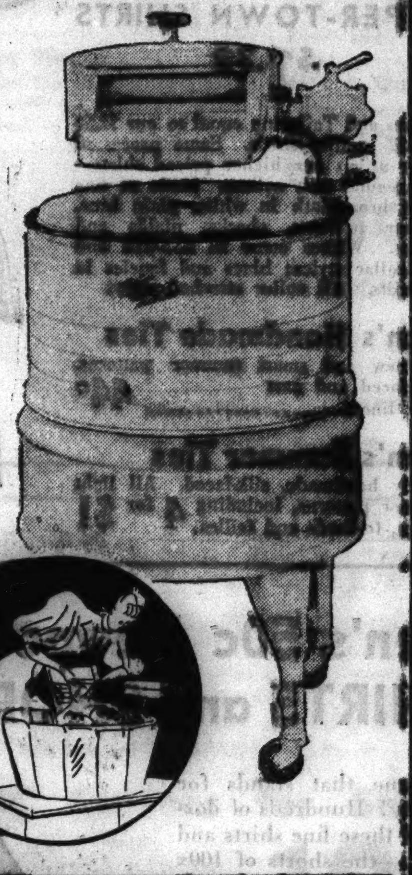

Save On Laundry Bills! Save On Wear and Tear! Save On Back-Breaking Labor!

$59.50

- Fast, gentle, thorough water action
- Super Free-Rolling Wringer
- With the new "Gentle Hand" agitator

The result of over 30 years of steady progress! No blades or paddles—no wearing, tearing force or resistance! The clothes are held in rotating suspension, the "Gentle Hand" washing action quickly flushes out all dirt and grime. Exhibit A of woman's emancipation!

$6 DOWN — *Balance in easy payments. No carrying charge if paid in 3 months.*

Also at Our Oak Park and Roseland Stores

SALE of RED W PAINTS

Values to $1.95 **$1.64 gal.**

This Fine Quality Line of Paints at a Very Low Price in Time for Spring Cleaning!

Red W House Paint — Guaranteed for all outside and inside uses. Ready mixed. Gal. $1.64

Red W Flat Paint — Sanitary and washable in a good choice of colors. Gal. $1.64

Interior Kitchen Gloss — Looks and wears like enamel, applies like paint. Dries with washable, high-gloss. Gal. $1.64

Floor & Trim Varnish — Fine quality spar, light in color, heavy in body. For all floors and trims. Gal. $1.64

ABSORENE or CLIMAX Wallpaper Cleaner 3 for 21c

Pure Boiled Linseed OIL — In your own container gal. 78c

St. Louis XX Body White — For mixing your own paint. 50-lb. keg $3.33

4-Hour Wall Enamel — For kitchen, bath and woodwork. Colors and white. Gal., $1.88; Qt., 55c

1-Coat White Enamel — For walls and woodwork, guaranteed not to turn yellow. White only. $2.35 value. Gallon $1.83

Stille Young Orange Shellac — For refinishing floors and other purposes. Lowest price ever! Gal. $1.59; ½ gal. 88c; Qt. 55c

Wieboldt Semi-Gloss Paint — Eggshell finish for interior walls. Colors and white. Gal. $1.99

James B. Day Varnish Remover — Quick-acting. Gal. 89c

American Floor Enamel — Fast drying, high grade floor enamel. Dries with a hard finish. Gal. $2.69; Qt. 77c

Roxo Waterless Cleaner — For painted walls and varnished floors. Cleans harmlessly, 5-lb. pail. 44c

Wonder Spar Varnish — To refinish floors. Won't scratch white. Qt. 55c. Gal. $1.38

Household Ready-Mixed Paint — For all interior uses. Colors and white. Gal. 99c; 100% Pure Spirits of Turpentine. Gal. 59c

Duralite Flat Paint — Washable, for interior uses. Colors and white. Gal. 99c

Painters' Wool Sponges 44c

Painters' Large Sheep Wool 77c

Patch Chamois 23c 44c 66c

Full Skin Chamois. Fine quality, oil-tanned. Reg. $1.19 89c

Florida Sponges 37c

Mill Purchase of WALLPAPER

A mill purchase of fine, 1936 papers, brings you these four great groups of quality paper. All are sunfast and washable, some are engraved. All are modern, new patterns.

Values to 20c 7c · Values to 30c 11c · Values to 40c 15c · Values to 85c 22½c

While Limited Quantity Lasts!

Complete Wallpaper Hanging Kits, 79c

Wallpaper Hanging — For any type of room, double edge work for the price of single edge work.

Wallpaper Not at Evanston.

OLD ENGLISH SALE!

Pt. Old English No Rubbing Wax and Mop, both for 98c — Just spread the new Old English No Rubbing Liquid Wax over the floor with this handy applier —it dries to a shine without rubbing.

½ Gallon Upholstery Cleaner and Sponge, both for 77c — Sponge away dirt and grease from any fast-color upholstery —it's easy! Revives dull, faded colors.

Old English Rug Cleaner — Requires no soap. Pt. size, complete with brush and handle. 98c

Old English Furniture Polish — 4 oz., 19c; 12 oz., 39c; Qt., 77c

$1.80 O-Cedar Combination — $1.50 O-Cedar duster plus ½ pt. O-Cedar self-polishing wax, both for $1

Wax and Applier Combination — ½ gallon self-polishing wax and applier, both for $1.49. Qt. size, 98c

Anniversary Special! **Johnson's Glo-Coat Combination** — Quart Glo-Coat, with 30c Shine-up and 25c Furniture Polish. $1.75 value. All for $1

Johnson's Triangle Duster — Chemically treated. The right shape for reaching obscure corners. 37c

Johnson's Wax Furn. Polish, Pt. 59c

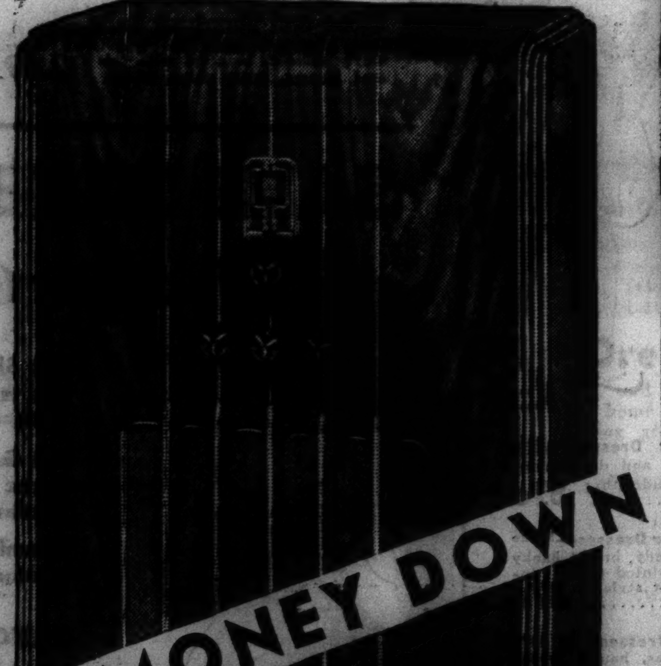

NO MONEY DOWN

Made to Sell for $64.50

GENERAL ELECTRIC

RADIO

The Sensational Value of the Season!

No Money Down! Free Home Trial! Foreign Reception Guaranteed! With 6 All-Metal Tubes! **$39.50**

Don't miss this extraordinary buy! Think of it—a G. E. radio with six all-metal tubes, coast-to-coast reception, foreign reception guaranteed, in a beautiful hand-rubbed walnut cabinet—for only $39.50.

Genuine

FRIGIDAIRE

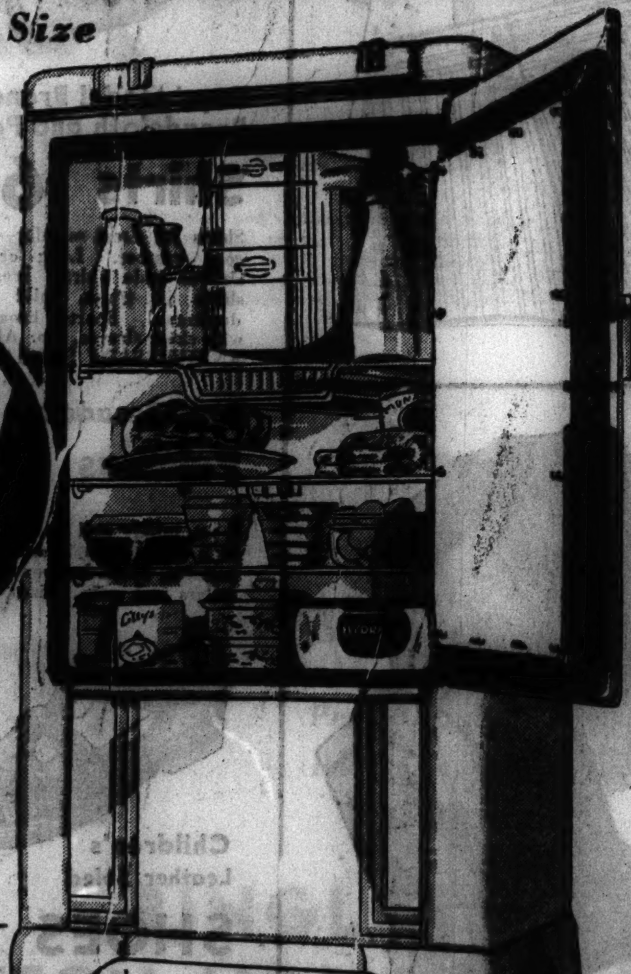

Full Family Size with the "Meter Miser" **SPECIAL!**

$147

- Low Operating Cost
- Safe Food Protection
- Faster Freezing—More Ice
- More Usability
- Five-Year Protection Plan

On Frigidaire Priced at $106 — Pay as Little as **15c a Day** — No Money Down on Our Meter Ice Plan. Pay for your refrigerator out of the money it saves you each day.

Also at Our Electrical Appliance Stores: Oak Park, 1135 Lake St., EUClid 8600; Roseland, 11420 S. Michigan, PULlman 2775

Clip This Coupon — WIEBOLDT'S, Ashland Blvd. near Madison. Please send me information on the Frigidaire explaining the NO MONEY DOWN Meter Ice plan. NAME .... ADDRESS ....

Sent to You on 10 Days' Free Trial

EUREKA Vacuum Cleaner

Rebuilt by Factory and Guaranteed by the Manufacturer.

Attachments Free During This Sale!

$19.85

They Look Brand New! Full Size, Full Power! Fully Guaranteed! Sold When New at $53.50!

Hurry! Only a limited number have been allotted us for this special sale. Don't delay—phone to request a FREE TRIAL in your own home—then decide if you wish to keep a Eureka Cleaner.

$2 Down — Balance in easy payments. Small carrying charge.

WIEBOLDT'S 53rd ANNIV[ERSARY]

$2 Delivers This Bicycle $26.95

Arnold, Schwinn & Co.'s Admiral

Streamline Motor Bike

- Full size balloon tires
- Double bar frame
- Electric "Hornlite"
- New Departure brake
- Streamline tank and luggage carrier
- Balloon fenders
- Regular $35 value

$2 Down *Balance in easy payments, no carrying charge if paid in 3 months.*

Golf Outfit—4 Clubs and Bag
Midiron, mashie, putter with forged steel heads, Persimmon brassie. Substantial zipper pocket bag. $3.98

Famous Wilson "Pinehurst" Golf Balls
Just received shipment of Wilson "Pinehurst" golf balls. $2.25 doz.

No store in Chicagoland has more to be grateful for than Wieboldt's. We started in Chicago 53 years ago with the idea of making a living, while making it easier for others to make a living by giving them dependable merchandise at low prices. Others had attempted to do this—and have since—but few have been trusted with so much patronage.

MR. WILLIAM A. WIEBOLDT'S PRESENCE AND INFLUENCE TODAY AND THROUGHOUT ALL THESE YEARS has perpetuated his original policy of selling dependable quality at a low price—so that when times were good, our prices were not high, and when times were hard, the quality of our merchandise was still dependable.

The store-wide sales, beginning Thursday, amount to more than the offering of unusual values in things people want. They are, in fact, celebration sales in which Wieboldt's celebrate 53 years of growth in Chicagoland. So it's our Birthday—BUT IT'S YOUR PARTY. Come on over—we want you to have a GOOD TIME AND A PROFITABLE ONE.

Crosby Square Authentic Fashions — Walter Booth — Arnold's Arch Korrector Health Shoes Genuine Bend Sole

Sale! $5 and $6 Values in
MEN'S SHOES $2.89

- *Crosby Square Authentic Fashions*
- *Walter Booth*
- *Arnold's Arch Korrector*
- *Health Shoes, Arch Support, Ventilated Inner Soles*
- *Dalton Shoes*

Famous names, famous qualities, famous at much higher prices! All are authoritatively styled, of solid leather construction, with genuine Goodyear welted soles, rubber or leather heels. Without doubt the most sensational group of values offered for sale in many months. All sizes in the lot, but not in every style.

Styles for Dress and Sports

Men's Slippers
$1 Elk Everetts in brown only, with padded heels, and soft soles. Pair.......... 69c

Men's Work Shoes
Regular $1.99 values in black only, with composition soles, rubber heels. All sizes 6-11, $1.49

Men's Black Oxfords $1.99
For dress or business wear, with composition soles and rubber heels. Good looking, durable, for summer. Pair..

Men's Ventilated Oxfords $1
Black or brown, coolly constructed, with sturdy soles, in a good size range—the ideal shoes for hot weather..........

DEFIANCE TWIST SUITS

Twists That Defy Wear and Tear

$19.95

The season's scoop! It is only because Wieboldt's ordered these suits months before the rise of prices on wool materials that we are able to offer them at such a big reduction!

After Anniversary Sale $26

- Amply Tested for Fabric Strength.
- Wrinkle-proof, Long staple fibers used.
- Perspiration-proof — Ventilated Weave.
- Shine-proof — Special Weaving Process.
- Fade-proof—Each Yarn Individually Dyed.
- Styled by the Most Exacting Experts.
- Guaranteed for Satisfactory Wear.

$2 DOWN
Balance in 10 Weeks

Men's SHIRTS and PAJAMAS 94c Each

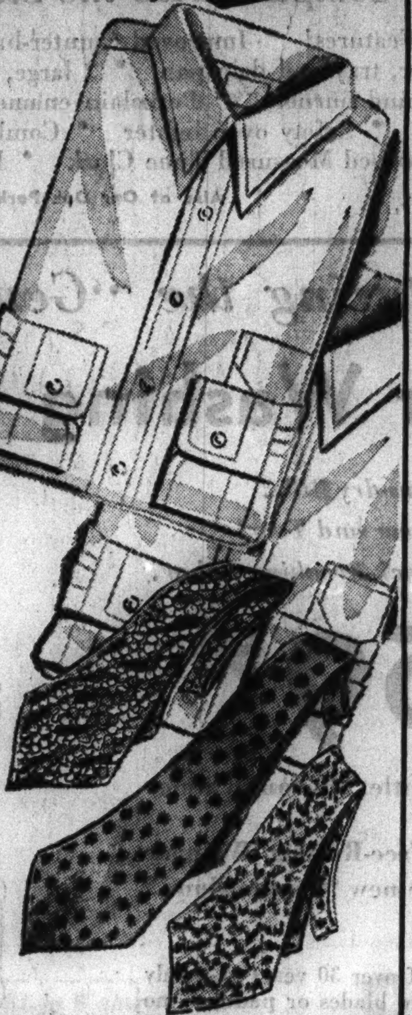

Every shirt reduced from our regular stock for this sale. White, plain colors and fancies. Every shirt exceptionally full cut, finely tailored, complete stock of patterns, sizes and sleeve lengths.

STOREWIDE SALE SUPER-TOWN SHIRTS $1.39

Fabrics and Tailoring equal to our $2.50 and $2 quality shirts. Same processed collar as on our higher priced shirts—also regular soft collars. Made of fine count broadcloth in white, plain blue, all-over patterns, checks, plaids and stripes. Whites come in non-wilt and soft collar styles; blues and fancies in non-wilts. All collar attached styles.

Men's Handmade Ties
All new and smart summer patterns, silk faced and part wool lined.......... 44c

Men's Summer Ties
Mostly handmade, silk-faced. All light summer patterns, including crepes, foulards and failles. 4 for $1

Men's 50c Newport SHIRTS and SHORTS 3 for $1

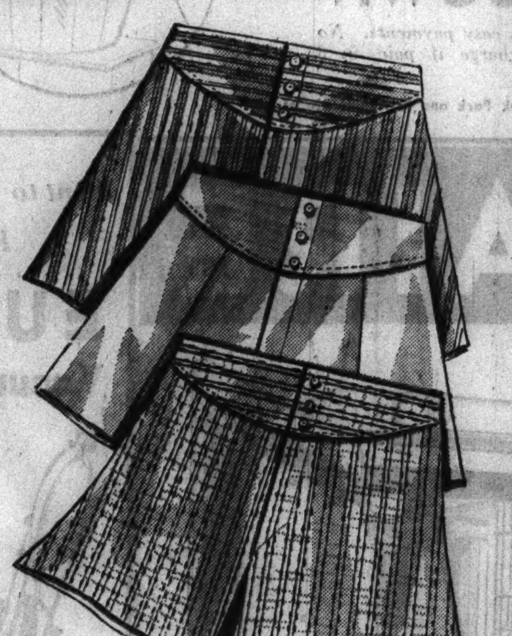

A name that stands for quality! Hundreds of dozens of these fine shirts and shorts—the shorts of 100x60-count, fast color broadcloth, full cut with balloon seats, in 3 styles (covered elastic backs, lastex inserts at waist or French backs), 30 to 44; the shirts of fine combed swiss and panel rib yarns, 34 to 46.

Boys' 35c Newport
Shirts and Shorts 23c
The same fine quality. Full size shorts with balloon seats, fast color, 100x60 broadcloth; combed cotton, swiss rib shirts, 6 to 16.

Men's Full Zipper
COAT SWEATERS

Also half zipper pullover sweaters. Brushed or unbrushed wool spun yarns. Colors: Brown, oxford, maroon and blue. Specially priced. $1.77

Men's Polo Shirts
Tuck stitch and mesh weaves; one button and three button Gaucho styles with solid or contrast trimmings.......... 59c

Chalmers Polo Shirts
Tailored with details of the finest shirts; half zipper or 3-button Gaucho style. Colors: white, maize, blue, brown, navy. Regular $1 shirt for.......... 79c

Blue Chambray Shirts
Ideal chambray, durable, tailored into full sized, 2 pocket, full length work shirts. Reg. 89c vals. 49c

Big Yank Covert Shirts
Sanforized, fully shrunk work shirts, blue or gray covert cloth with Big Yank patented features. Reg. 79c value. Each.......... 69c
2 for $1.29

Garcia Sublime—Bankers' Special
50....$1.87 25.....95c

KING EDWARD CIGARS or King Bee. Former 5c cigar. 5 for 11c Box of 50 98c

BRIAR PIPES — Assorted styles and finishes. Values up to 50c... 19c

UNION LEADER SMOKING TOBACCO — Regular 90c tin, priced at only.......... 59c

BULL DURHAM, GOLDEN GRAIN OR BUGLER — Regular 5c packages, SPECIAL 5 FOR 19c

Tobacco Not at Evanston.

Boys' Graduation
SUIT SALE
Town-Hi's Included!

One and Two Pairs of Pants $11.99

A lucky buy for us in New York—a lucky buy for boys in Chicago! Fine tailoring—sports backs, cela linings; fine fabrics in graduation shades, blue, gray, and navy blue. Including our famous Town-High suits. Sizes 12-20. Anniversary Sale Special!

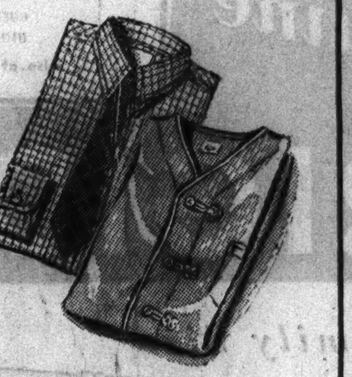

Boys' Model Brand Broadcloth and Polo Shirts 69c
Shirts for dress or play—hot or cool weather. Long or short sleeved polo shirts; broadcloth shirts in white, solid colors, deeptones. Sports broadcloths with short sleeves, too. All sizes. ANNIVERSARY SPECIAL.

Boys' Broadcloth Pajamas 77c
2 pc. middy and coat styles, of high count cloth in smart stripe patterns, blues, tans—with piped collars and cuffs. Sizes 8-18.

Children's Leather Soled SHOES $1
Barefoot sandals in brown or white patent leather straps and oxfords. Regular $1.39 values, all with genuine leather soles. Right for summer! All sizes 8½ to 2.

Boys' and Girls' BAREFOOT SANDALS
With long-wearing composition soles, sturdy elk uppers. All sizes 8½ to 2.......... 69c

BOYS' GYM SHOES
Strong and protective—with heavy rubber soles, ankle patches; in black, brown or white. All sizes.......... 69c

TOTS' TOGS
June Prestons and Nannettes
87c

June Preston 2-Way Dresses with Play Suits—Play suit and dress combination in prints, broadcloths; many styles; sizes 3-6.......... 87c

June Preston Summer Dresses—Made of imported swiss organdy, bright hanky lawns, prints, lawns, printed pique. Including little shirt-waist styles. Sizes 3 to 6.......... 87c

Nannette Toddler Dresses—In new sheers, prints, organdies, hanky lawns; in dainty pastels. Sizes 1 to 3.......... 87c

Brother and Sister
ALL WOOL FLANNEL SPRING COATS 1.47
Fully Lined, with Berets to Match
Double breasted models in red, tan, green, navy, brown, with or without emblem on sleeve. Sizes 2 to 6. ANNIVERSARY SALE SPECIAL!

Tots' Peg Top Play Suits
Of fine blue-bell chambray, full cut, and trimmed with red or blue print. Sizes 2 to 6.......... 47c

Boys' Shorts
Made of seersucker, crash, broadcloth, pique; many styles, colors. In sizes 3 to 6, 59c

Crepe Sleepers
Of fine wash and ready crepe in nursery and floral patterns full cut with frog trim. In sizes to 8. 59c

Girls' Kimonos
Made of fine rayon brocade, in red or royal blue, beautifully embroidered in contrasting colors. With girdle, sizes to 16, $1

DRESSES SA[LE]

Washable Prints and Pastels $2[...]
Fashion winners! Dresses for all summer! Jackets and 2 piece effects, peplums, shirring, contrasting trims; stripes, monotone prints, pastels; white, flesh, maize and every new color. Sizes 14-44.

Printed Sheers, Crepes $6[...]
Chiffons in splashy prints, chiffons in pastel colors, crepes in pastels and prints, tunics and jacket effects, sheer suits, 1 and 2 piece dressy afternoon styles for Juniors, Misses, Women, half sizes.

WASHABLE DRESSES—in Polka Dots, Candy Stripes, and Prints. Women's sizes.......... $[...]
$1.88 Dresses not at Evanston.

COATS and SU[ITS]
$10 **$14[...]**
Formerly Up to $16.95, $19.95 and $[...]

- Navy Dress Coats *Also High Shades, Tan, Gray, Black.*
- Swagger Coats
- Knee Length Swaggers
- Plaid Sports Su[...]
- Pastel Fleeces
- Gibson Girl Sui[...]
- Man-Tailored S[...]

Sizes for Misses, Women, Half Sizes

GIRLS' DRESS[ES] PLAY SUITS
47c *Values to 94c* **87[...]** *Values to $1[...]*

PLAY SUITS—Percales, piques, cr[...] cotton twills and 80 square percales [...] orful prints, florals, stripes, bubble [...] One and two piece styles.

DRESSES—Prints, dots, stripes, in [...] nine styles with grown up touches [...] crisply tailored broadcloths and shee[...]

BLOUSES AND SKIRTS $1.88
Blouses in new laces and organdies, frilly, dainty and gay in pastels and white; skirts in new light weight flannels, wanted summer colors. Values to $2.37.

Cotton String Dresses
Firmly knit for lasting style; fresh new pastel colors. Outstanding value! $1.88

Linen and Shantung Suits
Cool, crisp and smart for right now! Stunningly tailored, beautiful with colored blouses. $2.99 value. 14-20. $2.69

SALE! SILK LI[...]
Slips, Ch[...]

Silk Slips—[...] tion true bi[...] With shado[...]

Silk Gowns[...] skirts, cape[...] regular size[...]

Chemises [...] regular sizes[...]

RAYON [...]
Lace trimmed[...] some with de[...] 100 Denier [...] white or tear[...]

DAINTY [...]
Regular $1 an[...] batistes and [...] cut, hand emb[...]

ASSORTE[D] [...]
Panties, bloo[...] lace trimmed [...]

Anni[versary]
FOU[NDATIONS]

Mis-Si[...] by Gos[...]
Three most [...] tistes—one [...] lace brassi[...] tall figures, [...]

Mis-Simpl[...]
Well boned f[...] type. Side [...] Very special[...]

Formfit C[...]
Values to $7[...] 33-46. Gir[...] length, whit[...]

Summer [...]
Combination, [...] clasp girdles, [...] girdles. Com[...]

Kabo Br[...]
Long line [...] sizes, famou[...]

ERSARY SALE

STARTS THURSDAY

Drive Over—Park and Shop—Store Hours, Thursday 9:30 to 9:30; Evanston 9 to 6

E PRICED

SUMMER BOUCLES $5.88

Ideal for summer sports and dress wear, favorites of smart women! In new summer colors, new weaves, new details, necklines. Sizes for misses and women. Many one of a kind. Plenty of large sizes.

HALF SIZE *Marie Dressler* **Sheer Cotton DRESSES** *For Mother's Day* $1.98 $2.98

"Afternoon at home dresses," famous Marie Dressler styles, gracious and slenderizing—cleverly designed in the manner of much more expensive dresses. Dotted dimities, voiles, in charming patterns—in copen, navy, brown, green. Sizes 38½ to 52½.

Summer Dresses Hanky lawns, sheers, 80 square percales, crashes—in bright pastels, peasant prints, etc., with organdy and grosgrain trims, novelty buttons. Values to $1.29. Sizes 14-44.. 79c

Print Dresses Stripes, checks, and florals in smart styles for home and sports wear—a charming group, fresh and ready for summer 44c

GERIE $1.44 *ses, Gowns*

with lace or carefully tailored; regula- r popular alternating 4 gore bias style. ls, in white or tearose. Sizes 34-44.

trimmed or tailored with full sweeping ves, ribbon trims. Tearose or blue, es to $1.95.

ce Sets—In white and pastel shades, iously lace trimmed.

TA SLIPS ed, 4 gore or true bias cut, w panels. Also included— ips. Complete size ranges, ... 69c

TE GOWNS alues! Hand detailed pastel ered prints, full sized, bias Regular sizes, special..... 79c

YONS step ins, light in weight, d. Regular sizes. 50c values 32c

ry Sale Priced **DATIONS** ty $3.89

styles in brocades and ba- i top, one with net lined 2 lengths, for short and l. Values to $6.50.

ummer Mesh r average figure le, sizes 34-41. $2.89

tions and Girdles inations in sizes 26-34, 16 inch e, side closing. $3.89

Foundations d corsets, front les, side closing Rare values. $1.19

ular and extra d quality..... 39c

Rengo Belts and Formfit Foundations $1.89

Combinations, girdles, and back laced corsets. Good size range. Values up to $4 in the lot.

1883 1936

Hats of the moment—gayer, more flattering than the hats of 53 years ago, and more for your money, too.

SALE! NEW HATS!

A Beautiful Group of White and Pastel Felts $1

Also including linen, pique, stitched crepes, in medium and large brims, sailors, swaggers, bretons, off the face styles. Colors and shapes very 1936 for Summer!

$1.95 and $2.95 SUMMER HATS $1.69

Including pastel and white felts, linens, leghorns, silk crepes, piques, in swagger brims, cartwheels, sailors, and bretons. Also navy, brown, and black pedalines, sharkskins, and rough straws. Grand values at

Hats under $1.69 not at Evanston.

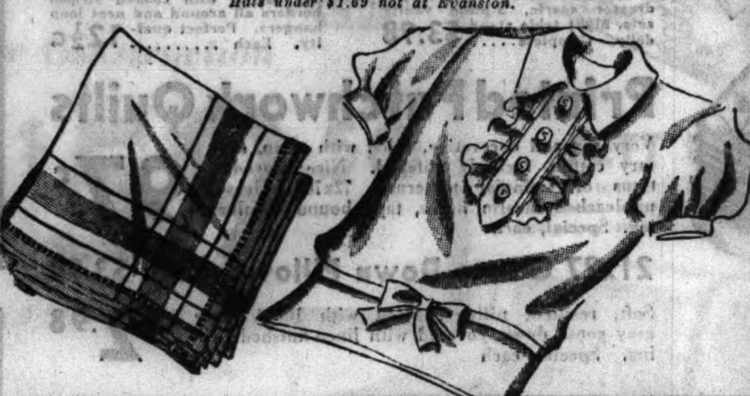

SAMPLE BLOUSES *Values to $1.29* 59c

Salesman's samples and discontinued styles in fine silk crepes, acetates, taffetas and sheers—values to $1.29. (Also new summer styles, at the same price!) Grand new solid colors and smart prints. 34 to 40. All sizes in the assortment but not in every style.

Neckwear, First Floor.

120,000 Pieces!

Men's and Women's Handkerchiefs 5c

Women's: Some with hand-rolled edges and hand-embroidered corners; some hemstitched; some fine colored prints; some with "Mother" embroidered in the corner. Men's: Some hemstitched, some narrow-hemmed, with colored woven cord borders, some white with satin-striped borders. Slight irregulars of 10c and 15c handkerchiefs. Each

Values to $1 in Women's **SUMMER GLOVES** 29c Pair

Smart slip-ons with dainty organdy and novelty cuffs . . . bembergs and single-weight cottons . . . meshes . . . Lots of white. Also chamois, navy, brown. 5½ to 8—though not in every style.

SMART HANDBAGS *In New Colors With 2 Initials* 89c

Gay, bright colors and summery pastels in patent finishes and grained effects . . . all stunning new styles (copied from much higher-priced bags). Zipper envelopes, classic tailored types, or novelties. Rodolacs and washable linens included.

The Perfect Gift for Mother's Day!

Perfect Quality Full-Fashioned 3-Carrier

RINGLESS CHIFFON HOSIERY 54c 2 pairs $1.05

Genuine 3-carrier stockings, sheer flattery for summer! High twist, high quality silk, with all the style features and refinements of more expensive hose. Run-stop top; reinforced heel and toe; slenderizing French heel. In the season's smartest colors. 8½ to 10½.

Sheer, Ringless Knee Highs

First time this year—the stockings you keep cool in all summer! They're perfect quality, sheer 3-threads, with a firm elastic, non-bind top. The newest colors. 8½ to 10½. An outstanding value! 54c

2 Pairs $1.05

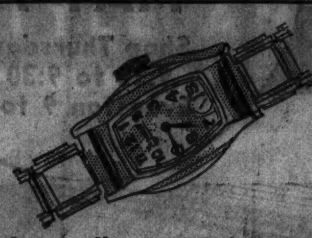

Ingersoll Wrist Watches.. $1.89

Regular $2.98 watches, Anniversary Sale priced! All guaranteed.

Sale of Compacts Our best sellers at 59c! Double style, with compartments for rouge and loose powder. 44c

Handmade Chinese **FILET LACE DOILIES**

Lovely patterns in imported doilies; choice of sizes and patterns. 3 for 21c

Candy for Mother's Day

Two Lb. Box Midget Chocolates $1 More than 140 pieces of delicious chocolate covered creams, chewy and fancy centers.

Fancy Chocolates Five pound box of tasty chocolates $1.00

Pecan Roll Cream and caramel rolled in nuts, Lb...... 39c

Hershey Milk Chocolate Pure, solid chocolate, molded into small cakes. Lb.. 16c

Zion Jellies Tasty and tender. Reg. 15c lb. for.......... 10c

Special Notion Values!

Oilcloth Chair Pads Heavily padded, reversible, bound edges; choice of patterns 19c

Ironing Board Cover Muslin cover, with laces. Standard size 9c

Shu-Milk The ideal shoe cleaner for white shoes........ 12½c

Gum Rubber Aprons Variegated colors, ruffle trim 17c

Sewing Thread Clark and Coats brands of 6 cord thread—400 yards to a spool......... 3 for 21c

Two-Way Stretch Girdles Slightly imperfect, otherwise very serviceable...... 37c

Garter Belts Assortment of styles in lace and brocade. Usual $1 values 74c

Closeout Garter Belts Special closeout of salesman's samples in brocade and lace 39c

Kleinert's Dress Shields Prudence brand shields. Flesh and white .... 5 pr. 89c

Heavy Quality Raincoats Small, medium and large sizes. Special at.......... 69c

MODESS Sanitary Napkins 2 BOXES $1.09 *50 napkins to a box*

Mail and Phone Orders Filled.

Gifts for Your Mother

Priscilla Sewing CABINETS Filled with stationery. 89c

Well Bound Bible With thin paper and good print.................. $1

Imitation Leather Bibles. 69c

MOTHER'S DAY CARDS Lovely sentiments; attractive colorings. 5c and Up

$1 Box Stationery In novelty or plain heavy vellum. 89c

Anniversary Sale Specials

$49.50 Underwood Typewriter	$33.95
$2.50 Settlement Cook Book	$1.69
$2 Politics Game	1.59
$1 Easy Money Finance Game	69c
$1 Crome and Enamel Fountain Pen Set	59c
Higher Priced Stationery—Closeout	15c
Boys' and Girls' Boxed Series Books (3 to set)	49c
Crush Bond Paper (200 sheets)	16c
Envelopes to Match (24 in Pkg.) 2 Pkgs	15c
125 Ft. Waxed Paper in Cutter Box	19c
Playing Cards, Gold Edge, Boxed 2 Decks	39c
Wiebico No. 2 Standard Pencils—Erasers—12 for	17c
Double Edge Shelf Paper, Two Pkgs	9c
Metal Imitation Leather Covered Book Ends, with 24 Sheets Vellum Stationery and 24 Envelopes	19c

Cottons, Rayons for Spring Sewing

36 In. Pepperell 80 Square Percales 14½c Yd.

Wieboldt's have just received a new shipment of these famous printed percales. All new colors and patterns. Desirable for house dresses, morning dresses, drapes. Specially priced, for Anniversary Sale, at....................

ABC Cottons for Summer Wardrobes 19c Yd.

36 IN. ABC BATISTE
36 IN. TUXEDO BATISTE
36 IN. GALLANT SWISS
36 IN. CHALLENGE VOILE
36 IN. OLYMPIC PRINTS
36 IN. DE LUXE PRINTS
36 IN. ABC PLAIN PERCALES

All First Quality—In Useful Dress Lengths.

10,000 Yards Mill End Lengths 39c Yd.

Plain and printed silks and acetates in 2 to 10 yard lengths.

SILKS, RAYONS and ACETATES 47c Yd.

15,000 yards of new spring and summer fabrics—plenty of whites and pastels. Values to 89c yard. Included are Shawnee linen, Snow Drop crepe, Biloxi, a new summer washable; printed French crepes and taffetas.

PURE DYE SILK PRINTS 67c

Several thousands of yards of finest quality silks. Plenty of Navy backgrounds. Values up to $1.00. YD.

Spring Sport Fabrics *Values up to 49c* 29c Yd.

36 In. Swani P-K. New seasonal prints, fast colors.
36 In. Plain Pongolo. A Rayon Shantung. For sports.
36 In. Beau Basque. A novelty pique in plain colors.
36 In. Pongolo Prints. Shantung, fast colors.
36 In. Tubfast Nubey. Slub weave novelty fabric.

White Wool and Part Wool Coatings $1.39 yd. and $1.98 yd.

Hot weather is just around the corner—you'll need a white coat before you know it. Plan it now and take advantage of these remarkably good values. 12 to 15 different weaves—54 inches wide.

Women's Regular $5 and $6 SHOES

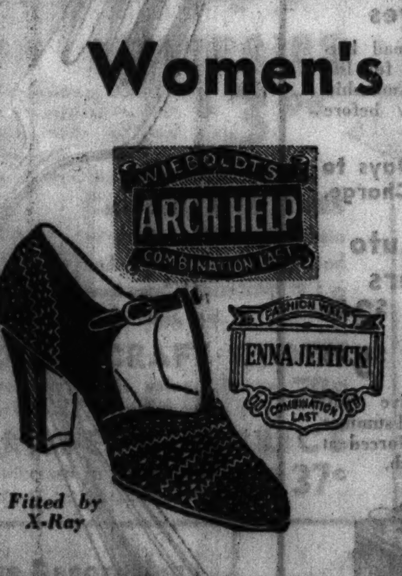

Fitted by X-Ray

Enna Jetticks Mary Adams Arch Helps $2.89

Special For This Sale!

Fine, master-crafted shoes, discontinued and slightly factory damaged, worth every cent of their regular higher prices. Black and brown kid, calf and suede combinations in dress and walking styles, all heel heights, also white shoes for summer. A real buying opportunity. All sizes in the lot, but not in every style.

Mary Adams and Arch Help Not at Evanston

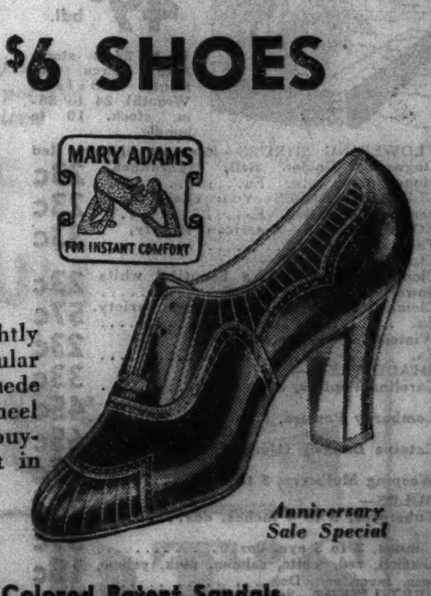

Anniversary Sale Special

Regular $2.95, $3.50 Shoes Broken sizes and popular fast-selling styles, black and brown kid, calf and suede combinations in pumps, straps, oxfords, ties, also white! Grand values at.. $1.88

Leather Soled White Summer Shoes Oxfords and sandals of cool mesh, the ideal summer shoe material, well made. Smart and comfortable for hot weather, all sizes 4 to 8.......... 79c

Colored Patent Sandals Cut out sandals with cuban heels, in pastel shades of green, blue, red, black, white, all sizes 4 to 8............ $1.99

Anniversary Sale of Drugs and Cosmetics

While 2,500 Last!

$1 ELGIN AMERICAN LIPSTICKS

25c

A closeout of exceptionally high quality lipsticks. Every one with mirror. An unusual offer. Don't miss it!

Face Powder and Cream

Lady Esther

$1.10 Size Box Fine Face Powder. Specially Priced at **79c**

$1.38 Size Jar of Four Purpose Face Cream for **92c**

Lady Esther beauty aids are approved by particular women.

PHILLIPS' MILK OF MAGNESIA

Cleansing Cream

Counteracts Acids Leaves the Skin Smooth and Lovely **49c**

A truly healthful and nourishing skin cream, made in the Phillips laboratories, famous for their fine quality products. Regular 60c size, reduced for Anniversary sale.

Vienna Beauties Have Long Used

VARADY OF VIENNA Cosmetic Aids to Greater Charm

Face Powder Soft as Silk **89c**
Face Cream, Fine Texture **89c**
Oil of Youth for Lovely Skin **87c**

Wieboldt's Famous

Moth-Bags

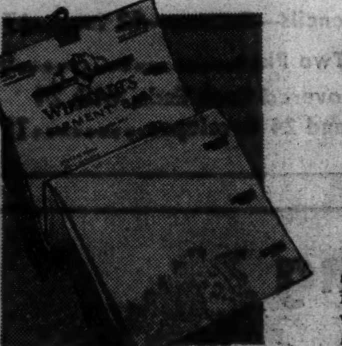

29c Three for 85c

Holds 4 or 5 Garments

Wieboldt's own garment bag, large size—27x4x60—white lined, cedarized, with swivel top. Unusual value, specially priced for our Anniversary Sale.

$1 Marro-Oil Shampoo....59c
Wieboldt's Supreme Oatmeal Soap.....6 bars 79c
10c Size Olvile Soap.................12 for 85c
Wieblee Floating Soap, large size..........10 bars 49c
25c Purtex Tooth Paste......19c ea., 3 for 55c
Wieboldt's Cleaner..........17c
60c Size Alka-Seltzer.....49c
Bayer's Aspirin, 75c size, 100's 49c

TRINER'S BITTER WINES

79c

Purify Your Blood—

After the heavy diets of winter, a few bottles of Triner's well-known bitter wines will condition your blood right for warmer weather.

Family Ammonia, ½ gal...29c
Hospital Size Ovaltine, 4 pound tin...........$2.09
16 oz. Rub. Alcohol.2 for 19c
Cutex Five Minute Set....89c
50c Prophylactic Tooth Brush....................39c
35c Calox Tooth Powder..21c
Puritan Tooth Paste, 21c size..............3 for 55c
75c Calox Antiseptic.....49c
Mineral Oil, genuine Russian, ½ gal..............69c
35c size Mum...............29c
25c Rubber Gloves.........19c
50c size Ex-Lax...........34c
50c Hinds' Honey and Almond Lotion.............39c
No Mo Bug Liquid..........27c
Safe Test Moth Liquid, qt. 65c
$1.65 size Enoz Moth Liquid 99c
Wieboldt Razor Blades, double edge.........10 for 29c
75c size Fitch Shampoo...44c
Beautex, Palmo and Sunbeam Soap......10 bars 21c
Wrisley Water Softener, five pound bags, each.....47c
Bath Brushes, plain, colors 33c
50c In-no-scent Deodorant 39c
Lux Soap........10 bars 53c
Sannette Cleansing Tissues 25c
Squibb's Aspirin—200 in bottle 59c

$1.25 Germania

HERB TEA

67c

Made from imported herbs. Splendid aid to those who wish to reduce. Good for toning up the system. Especially efficacious at this time of the year.

FOOD SPECIALS

BUTTER
Fresh creamery; finest 92 score; fresh churned, in bulk ....2 lbs. 55c

FRESH EGGS
Armour's Cloverbloom Selected fresh eggs; in one dozen cartons ....2 doz. 47c

BOLOGNA SAUSAGE
Tasty Jumbo. All pure meat; flavored to perfection. Lb.... 10½c

SUNKIST ORANGES
California; 200 size, juicy, sweet, seedless fruit. Ea........... 2c

TOMATOES
Lady Clare. No. 2 cans.................. 7½c

JEL-SERT DESSERT
All flavors. Regular size package.... 2 for 7½c

LAYER CAKE
2 layer Plantation Marble Cake, with two tone icing, each...... 31c

SALMON STEAK
Fancy Red. Pound 21c

SIFTED PEAS
Lady Clare. No. 2 cans.................. 7½c

WHITE CORN
Lady Clare, No. 2 cans.................. 7½c

PINEAPPLE JUICE
Libby's. No. 1 can.................. 7½c

Right reserved to limit quantities. We invite you to compare prices with competition.

Real Liquor Bargains

For Thurs., Fri. and Sat.

Sunny Villa SWEET WINES

4 Years Old

QT. **42c** ½ GAL. **75c** GAL. **$1.39**

MELLOW AND DELICIOUS
Port, Sherry, Muscatel, Tokay and Angelica. From sun-ripened grapes.

King's Castle Dry Wines Reisling, Sauterne, Burgundy and Claret. Finest of table wines. ½ GAL., 59c. **$1.00** GAL.

Imp. Scotch "Old Macbeth." Imported from Scotland. 8 years old. **$1.98** FIFTH

3 Star Cal. Brandy Two years old, 90 proof. Aged in wood. **$1.29** FIFTH

Silver Bell Whiskey Straight whiskey, 90 proof, six months old. **$1.00** QUART

Royal Ninety 2 year old straight Bourbon, 90 proof. PINT, 89c **$1.69** QUART

Princeton Pale Beer Made of imported and domestic hops. NO DEPOSIT ON CARTONS AND BOTTLES. **$1.59** CASE 24 12 Oz. Bottles

Ramona Brandy 12 yrs. old, U. S. Govt. bonded, distilled and bottled by A. M. S. **$1.39** PINT

Hockey Dry Gin A wonderful mixer—smooth. **73c** FIFTH

Pierre Bonard Vermouth, French or Italian types. The necessary mixer for all cocktails. 30 oz. bottle. **79c**

Rock and Rye or Kuemmel Your choice of these fine after dinner cordials. **$1.00** QUART

Bonded Bourbon "Old Relic." U. S. Govt. bonded Bourbon. Limited quantity. **$1.69** PINT

Fleischmann's

SLOE GIN

Qt. **$1.19**

Pint, 65c

Perfect for sloe gin fizzes. Never before offered at these unusually low prices.

Liquors Not at Evanston—Mail and Phone Orders Filled.

Amoor River North Privet Hedge

49c bdl.

18 to 24-in. stock. Also Spirea van Houtti (Bridal Wreath) 24 to 36-in. stock. 10 to bundle.

FLOWERING SHRUBS—Rose of Sharon, Red Dogwood, Golden Bell, Hydrangea, Honeysuckle, etc. Ea.......... 23c
CLIMBING ROSES—Your choice of 7 beautiful varieties. Ea........... 23c
ROSE BUSHES—American Beauty, Talisman, etc. Ea.................. 33c
CLIMBING VINES—
Clematis Paniculata, a beautiful white flower 23c
Clematis Purple Jackmanii, large variety. Ea.......................... 57c
Wisteria, 2-year stock. Ea. 23c
SHADE TREES—
Carolina Poplars, 8 to 10 ft.......... 33c
Lombardy Poplars, 8 to 10 ft.......... 45c
Catalpa Bungeii (Umbrella Tree)....... 65c
Weeping Mulberry, 5 to 6 ft.......... 87c
BULBS—
Tuberoses, 3 to 4 inches, doz......... 25c
Cannas, 3 to 5 eye, doz.............. 39c
Gladioli, red, white, salmon, pink, yellow, rose, lavender. Doz.............. 15c
FERTILIZERS—Swift's Sheep Manure, 100 lbs., $1.73..............50 lbs. 93c
SWIFT'S BONE MEAL—Pulverized fertilizer. 100 lbs., $1.83; 50 lbs., $1.13..............25 lbs. 69c
STEARN'S LIME—Sweetens the earth..............50 lbs. 35c
PEAT MOSS—Full size bale, $3.29; half bales $1.98

Tire Prices Are Rising!

All Weather GOODYEAR G-3 Auto Tires

Guaranteed against all road hazards for 12 months, and for life against defects in workmanship and material. Buy now before the rise in prices.

Mounted Free. 90 Days to Pay. No Carrying Charge.

Wieboldt Auto Seat Covers

Coupes...... **$2.89**
Coaches and Sedans...... **$5.45**

Many exclusive patterns. For cool summer driving. Reinforced at points of stretch.

Wieboldt's Heatpruf Motor Oil
In 2-gallon sealed container. Tax paid, qt.............. 11c

13-Plate Auto Battery
1 year guarantee. With your old one.............. $2.79

Auto Wedge Cushions
For drivers who find it hard to reach pedals. Ea.............. 22c

Road King Spark Plugs
1,000 miles guaranteed. Ea. 15c

STARTS THURSDAY MAY 7
Shop Thursday 9:30 to 9:30
Evanston 9 to 6

WIEBOLDT'S

On SIXTY-THIRD near HALSTED ENGlewood 8700 · On MILWAUKEE near ASHLAND ARMitage 1000 · On LINCOLN near BELMONT WELlington 1000 · On ASHLAND BLVD. nr. MADISON—SEEley 1000 VILlage 6600 (no toll) · In EVANSTON on DAVIS ST.—DAVis 1000 ROGers Park 2775

CELEBRATING 53 YEARS OF VALUES

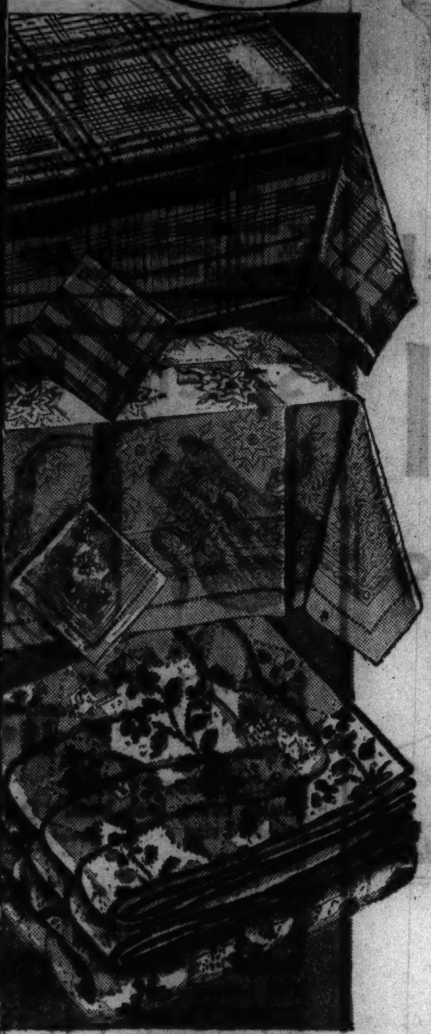

Imported Rayon and Cotton

Tablecloths 54c

Made of the finest rayon and cotton in smart, gay color combinations—green and gold, blue and gold, peach and green, red and blue, etc. 50x50 size, regularly 79c.

58x78-in. size. $1.39 value.................. **94c**

Napkins to Match the Cloths....... **6 for 39c**

Fine, Pure Linen, Satin Damask

TABLECLOTHS

Nothing looks better on a formal dinner table than fine, pure white linen damask! See this special purchase of cloths, all in floral or conventional patterns, neatly hemstitched.

55x70 and 60x60 ......$2.49	60x80 and 60x90 ......$2.98	60x102 ....$3.98
14x14 Napkins to Match.....19c	16x16 Napkins to Match.....25c	18x18 Napkins to Match.....29c

Cannon Bath Towels Famous Cannon turkish towels, with irregularities so slight they can hardly be noticed............. **10c**

22x44 Cannon Pastel Towels Regular 29c towels with contrasting borders. Also white double terry with colored striped borders........ **23c**

Swiss Lace Bedroom Sets Regularly $4.98 7-piece imported sets, with 90x108 bedspread, 2 dresser scarfs, 3-piece vanity sets, night table stand doily. Complete..... **$3.98**

Stevens Dish Towels Regular 17c part linen dish towels, 18x35, with colored striped borders all around and neat loop hangers. Perfect quality. Each **12½c**

Printed Patchwork Quilts

Very gay and decorative, filled with clean, sanitary cotton, securely stitched. Nice reproductions of Colonial patterns. 72x78. Heavy, unbleached muslin backs, tape bound. Values ing. Special, each **97c**

21x27 Goose Down Pillows, Reg. $3.98

Soft, resilient pillows, filled with 100% pure gray goose down, covered with linen-finished ticking. Special, each **$2.98**

Regularly $3.98—Special for Anniversary Sale

Manufacturer's Closeout of Fine

Tailored Bedspreads

Just a Hint for Mother's Day!

$2.98 90x108 size

Beautifully tailored spreads with deep side flounces and neatly corded tops. Of course not all colors in every fabric, but an unusually good selection of colors and styles. 90x108 size. Very specially priced.

Celanese Taffeta · Panne Satin · Peau du Ray and many other smart bedspread fabrics · Orchid, green, gold, peach, rose, eggshell and brown

Known for Quality!

PEPPERELL SHEETS

Made to sell at $1.29

81x99 Inch Size **88c** ea.

Your guarantee of quality is the name of these famous sheets! They're all pre-laundered, ready for years of hard service. Wrapped in cellophane. 81x99 inch size.

45x36 Pepperell Pillow Cases

All cellophane wrapped, a quality to match the sheets................Each **29c**

36-In. Unbleached Muslin Durable quality. Yard.................. 6½c
36-In. Bleached Muslin For many household uses. Yard........... 7½c
80-Square Unbleached Muslin 39-in., cut from full pieces. Yard....... 12½c
81-In. Pepperell Sheeting Unbleached. Famous quality. Yard...... 27c
42-In. Pepperell Tubing Snow white. Long mill lengths. Yard.. 19c
45-In. Pepperell Tubing For pillow slips. Long mill lengths. Yard 22c

$1.79

$2.98 Homespun Jaspe

Studio Couch Sets

In rust, green or blue with box-pleated ruffle on three sides, back plain, bound in contrasting piping. 3 pillow slips to match. Very special sale price.

Homespun and Chintz Pillows

Both sides alike, cord or fringe trimmed. Wonderful selection of colors. Kapoc filled. Reg. 79c value **59c**

$89.50 Free-Westinghouse

Electric Sewing MACHINE

$59.75

Louis XVI Model

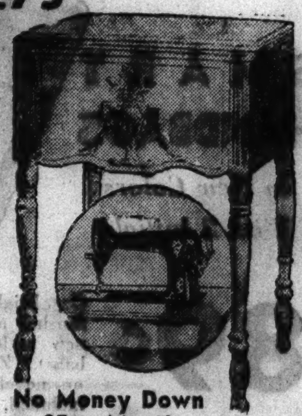

- Westinghouse motor built in the head
- Electric light
- Adjustable knee control
- Complete with all attachments
- Guaranteed 10 years
- Free instruction in your home
- Liberal allowance for your old machine

No Money Down $5 a Month
No carrying charges

$30 ALLOWANCE for your old sewing machine on any new De Luxe Rotary Free-Westinghouse Electric Sewing Machine.
Sewing machines not at Evanston.

$19.95 Rembrandt Onyx Reflector

LAMPS

Complete with Silk Shades.

With 3-Way Sockets **$12.95**

A very handsome lamp with genuine onyx mounting in the base and soft, indirect lighting unit. Ivory and gold finished base, 100, 200, 300-watt lighting in opal glass reflector bowl. A landmark in illumination progress!

Pottery Table Lamps
Very smartly designed in the spirit of today! Complete with attractively decorated shades. Many different styles. **$1.89**

500 Attractive Little Table Lamps
A bewilderment of styles, including china pieces, vanity lamps, etc., all complete with good-looking shades. **$1.09**

Silk Shades
Richly trimmed shades in princess, drum, empire shapes, and many others. Trimmings in ivory, beige, gold, green. For reflector, bridge or table lamps.... **$1.78**

Framed Mirrors
Circles, octagons and assorted upright styles. $2.95 values **$2.49**

Greatest Flatware Sale in Years!

75,000 Pieces Silver-Plated FLATWARE

Hotels . . . Restaurants, Housewives, Take Note! **6½c ea.**

Each Piece Made to Sell for 12½c

- Two new patterns, York and Plaza
- Heavily plated with pure silver on finest base—18% nickel silver
- Wanted pieces: Teaspoons, dessert spoons, iced tea spoons; dinner, salad and dessert forks, etc.

(Stainless steel dinner knives sold only with other pieces)

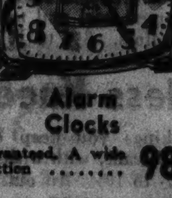

Alarm Clocks
Guaranteed. A wide selection **98c**

Untarnishable Platters
Chrome plated, beautifully finished.... **39c**

105-Piece

CHINA and STEMWARE

Service for 12

$25.53

93 pieces of genuine imported china in a charming floral pattern with a wide ivory body and gold line decoration, and graceful, footed holloware. 12 pieces of cut crystal stemware—either goblets, saucer champagnes or footed tumblers.

Small Amount Down

ROSE GLASS DINNER SERVICE

70 Pieces

$2.88

Brilliant Miss America pattern. 8 each: dinner plates, bread and butters, cups and saucers, cereals, tumblers, fruit juice glasses, footed sherbets. Vegetable dish, sugar, creamer, salt and pepper. $3.95 value.

Cups and Saucers Nicely decorated. Pair.............. **10c**

Tumblers Cut crystal ...... **6 for 25c**

53rd ANNIVERSARY SALE

IN HONOR OF 53 YEARS OF PROGRESS IN STYLE AND VALUE-GIVING

STARTS THURSDAY MAY 7

Drive Over, Park and Shop from 9:30 to 9:30
Evanston, 9 to 6.

Modern Two-Piece Living Room Suite

Regular $79.50 Value—Kroehler Construction

The quality of construction and upholstery you can always depend on—Kroehler's! The kind of design and style that keeps you abreast of the times. The covers are in attractive combinations, with contrasting seats and backs, plain arms and fronts. Selling for $20 less than actual value! **$59.50**

SMALL AMOUNT DOWN—*No carrying charge if paid in 3 months, otherwise small carrying charge.*

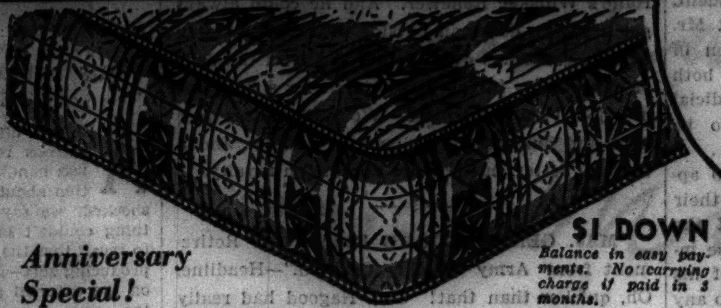

Anniversary Special!

$1 DOWN *Balance in easy payments. No carrying charge if paid in 3 months.*

INNERSPRING MATTRESS

209 tempered steel coils amply upholstered with 35 pounds of felt, 10 lbs. of sisal. Button tufts, French edge, fancy tape trimmings. A regular $24.75 value......... **$16.88**

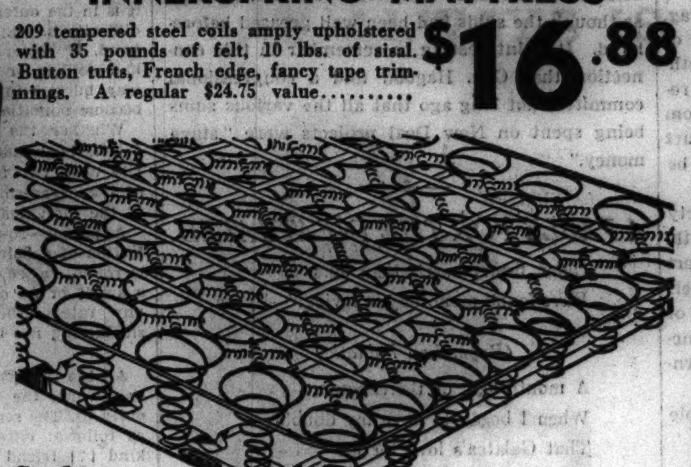

Sagless

FETT BEDSPRING

Premier tempered steel wire coils, helical tied and sag proof. The correct spring to use with an innerspring mattress. Slat top. $11.95 value. **$7.88**

Regular $49.95 Quality

9x12 ROYAL WILTON

Manufactured by one of America's leading producers of Wiltons, unusually closely woven, of fine imported yarns. A large assortment of Oriental and American patterns in **rust, rose, red, taupe and tan.** **$39.88**

Small Amount Down

No Carrying Charge If Paid in 3 Months.

9x12-Ft. RUG CUSHIONS

Have consideration for your rugs—protect each one with a shock-absorbent mothproof cushion, and double its life! $2.95 quality.............. **$1.88**

3-Piece Modern BEDROOM SET

$69.50

Attention, you who admire fine furniture! Look, you who are addicted to modern. Take heed if you have a budget to watch as well—for here is a set of bedroom furniture that will appeal equally to all three groups. Beautifully made and finished in lovely butt walnut veneers. Complete with a large, round mirror. Made to sell for $89.50.

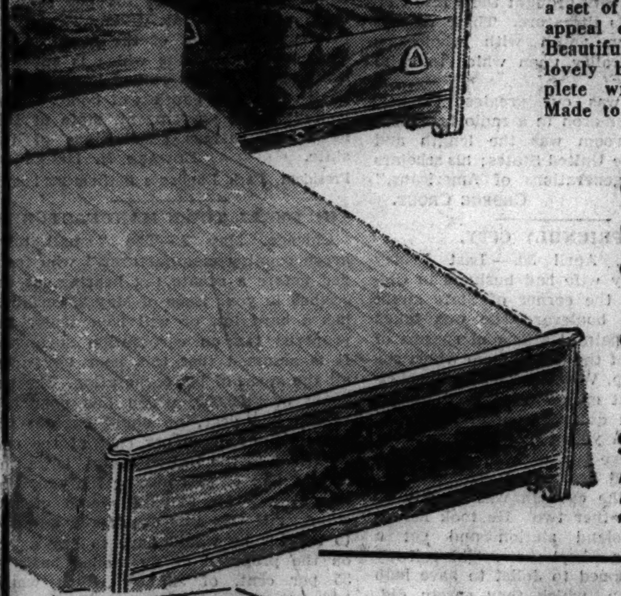

- 44-Inch Dresser
- Full Size Bed
- Dustproof Throughout
- Center Drawer Guides

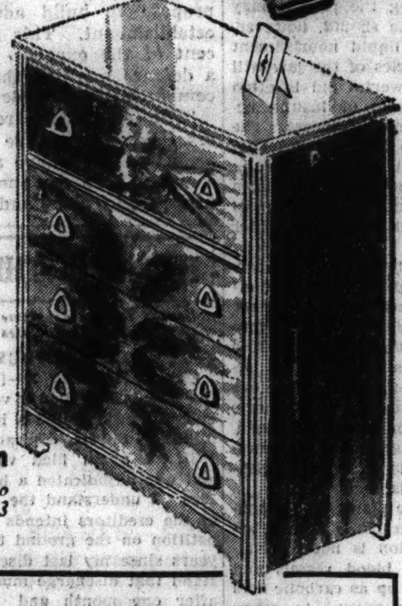

Small Amount Down
Balance in easy payments. No carrying charge if paid in 3 months.

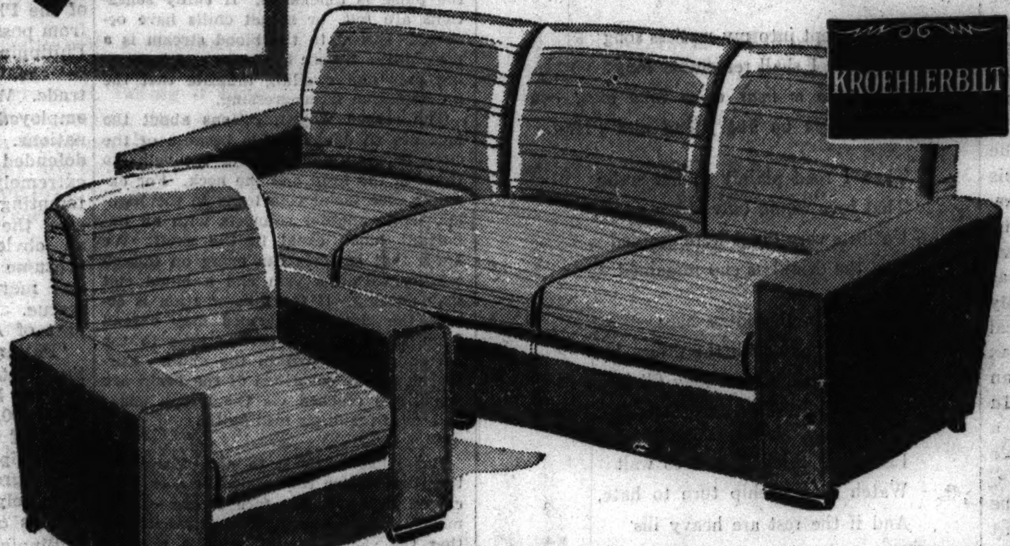

CURLED MOHAIR SUITE

Made by Kroehler to sell at $118! Covered with fine curled mohair, with inside backs and reversible spring cushions in fine, long-wearing chenille. Beautifully designed, superbly made. **$89.50**

Small Amount Down

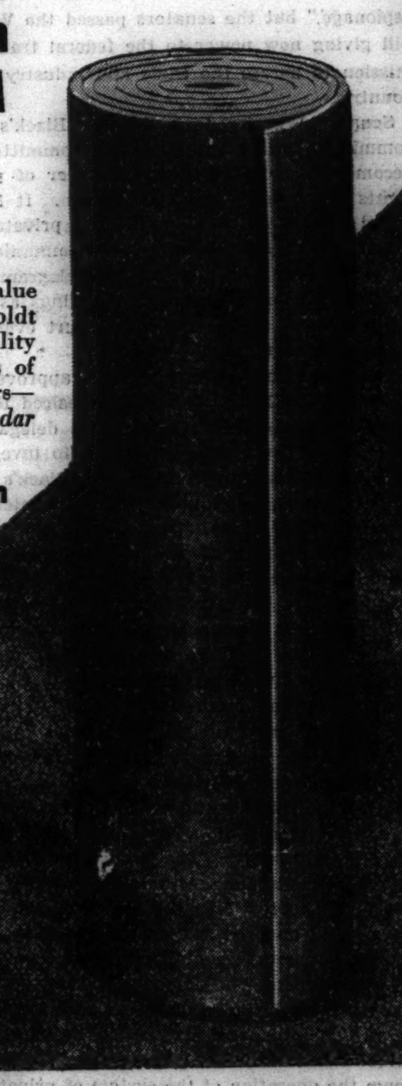

9-Foot Plain BROADLOOM

$2.10 Sq. yd.

We all but broke our necks to find a true value at around $2 a square yard—result: Wieboldt Special, a broadloom made of high quality wool, woven tightly to insure many years of satisfactory wear. In five popular colors—*burgundy, dark green, walnut brown, cedar and blue.*

9 and 12-Ft. Frieze Broadloom

Wieboldt's own *More Wear* twisted wool carpet. Fine quality imported wool, finely spun and firmly twisted before weaving to make it doubly durable. $5 a square yard quality. *Rose, taupe, raisin, burgundy, antique mahogany, seal brown, green and blue.*

$3.88 sq. yd.

Solid Oak

Steamer Chair

89c

Adjustable and comfortable, covered in an attractive canvas. $1.19 value.

Camp Stools 2 for 45c

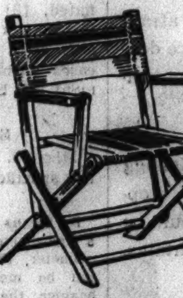

Folding Yacht Chair — Solid oak, with heavy canvas seat and back. $1.29 value. **98c**

Steel Spring Chair — Attractively enameled orange or green with black arms. $6.95 value. **$4.95**

Beach Umbrellas — Extra large, full 6 foot. 5 gay patterns and colors. $4.95 value. **$3.95**

Enameled Yacht Chair — Orange, with waterproof green cover. $1.98 value. **$1.69**

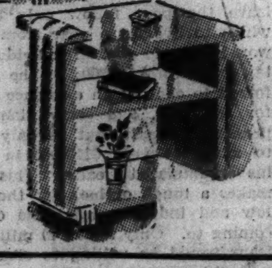

A Big Group of

Modern Novelties

Unusual styles and finishes. Walnut veneered tops on gumwood. Made to sell at $7.95. Sturdy and good-looking. **$5.95**

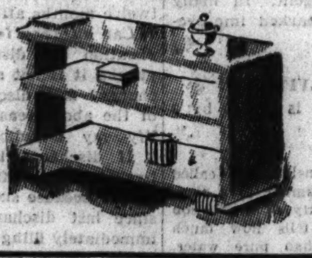

9x12 Extra Heavy Felt Base

ART SQUARE

with 2 18x36 Mats to Match **$5.85**

A large assortment of patterns and colors in fine, heavy-weight Gold Seal and Sandura felt-base rugs, all bright and decorative. First quality—discontinued patterns.

Morewear Window Shades MADE TO ORDER

69c

In Chicago's Largest Window Shade Workroom

Made to order, any size up to 36x7. Mounted on your own rollers, complete with eyelet and ring pull. Purchase these shades for *all* your windows—and pay by the Wieboldt plan (take 10 weeks).

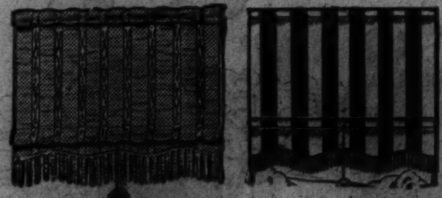

98c Awning Shades, 69c

Made to order up to 30x6. Scalloped and fringed, mounted on your own rollers. Complete with ring pulls.

98c Austrian Shades, 69c

Made to order up to 36x6, mounted on your own rollers. Scalloped and fringed. Complete with ring pulls.

Drapery Cranes, pair, 49c

Polychromed black and gold, complete with brackets and 12 rings. Reg. 69c.

Priced for This Sale!

MISSION NET PANELS

Both sides hemmed, and headed, 34 inches wide, 2¼ yards long, ecru color, ea.............. **39c**

RAYON GAUZE PANELS

34 inches wide x 2 1/6 yards long, lustrous and shimmery, ecru color, hemmed, headed, ready to hang. 79c value, ea....... **50c**

POWDER PUFF PRISCILLAS

With Colored Candlewick Dots

Puffy, fluffy dots in green, rose, blue, gold, brown or orchid, on fine, cream colored marquisette priscillas, extra full ruffled, extra wide—84 inches to the pair! Luxurious daintiness for summer windows! $1.39 value, pair. **79c**

MULTI-COLOR PANELS

New basket weave in multi-colors—green, gold, tan and rust—sheer and nicely tailored, hemmed and ready to hang. 59c value.......... **49c**

HOMESPUN DRAPERIES

A smart new fashion, with horizontal stripes in green, brown, gold or natural. Made with pinch pleated tops, ready to hang. 50 inches wide. Reg. $5, pair **$3.98**

Mail and phone orders filled.

1936 Cretonnes

10,000 yards, 36 in. wide, in newest floral patterns, on green, brown, gold or tan backgrounds. 25c val., yd. **18c**

Curtain Mill Ends

19 to 29 yard lengths, plain and fancy marquisettes and ecru nets. While 6,000 yards last, yd..... **7½c**

90-INCH WONDERCRAFT CLOTH

Use the width for the length. $1 value. Heavy woven crash in various colors. 90 inches wide, yd.. **79c**

50-INCH DRAPERY FABRICS

3,000 yards woven plaid crash in green, brown, tan. 69c val., yd. **37c**

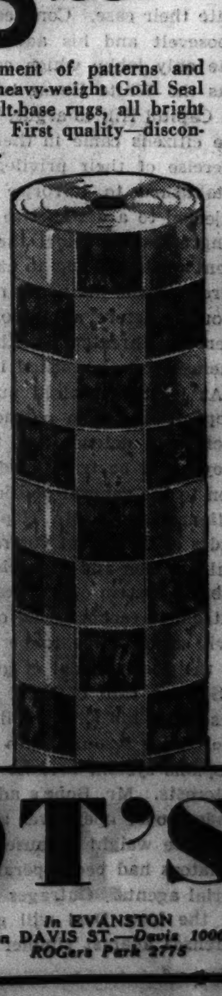

All First Quality Patterns, Specially Low Priced

First Quality

INLAID LINOLEUM

6 foot wide linoleum in five beautiful tile patterns, inlaid clear through to the burlap back. Suitable patterns and colors for kitchens, halls, pantries, porches, etc. Regular $1.69 quality. Sq. yard, **98c**

Talk on Home Decorating

By Miss Lucille Beck

Of the Quaker Lace Company—at our Lincoln, Belmont Store, on Thursday, Friday, Saturday, at 2:30 P. M.

at WIEBOLDT'S

On ASHLAND BLVD. near MADISON—*SEEley 1000* *VILlage 6600 (no toll)* | On LINCOLN near BELMONT *WELlington 1000* | On MILWAUKEE near ASHLAND *ARMitage 1000* | On SIXTY-THIRD near HALSTED—*ENGlewood 8700* | In EVANSTON on DAVIS ST.—*Davis 1000* *ROGers Park 2775*

Chicago Daily Tribune

THE WORLD'S GREATEST NEWSPAPER

FOUNDED JUNE 10, 1847

ENTERED AS SECOND CLASS MATTER MAY 14, 1903, AT THE POSTOFFICE AT CHICAGO, ILL., UNDER ACT OF MARCH 3, 1879.

All unsolicited articles, manuscripts, letters and pictures sent to The Tribune are sent at the owner's risk, and The Tribune company expressly repudiates any liability or responsibility for their safe custody or return.

WEDNESDAY, MAY 6, 1936.

THE TRIBUNE OFFICES.
CHICAGO—TRIBUNE SQUARE.
MILWAUKEE—EMPIRE BUILDING.
NEW YORK—220 EAST 42D STREET.
DETROIT—5-167 GENERAL MOTORS BUILDING.
WASHINGTON—815 ALBEE BUILDING.
BOSTON—718 CHAMBER OF COMMERCE BUILDING.
ATLANTA—1825 RHODES-HAVERTY BUILDING.
LOS ANGELES—SPRING AND FIRST STREET.
LONDON—135 FLEET STREET.
PARIS—21 RUE DE BERRI.
BERLIN—HOTEL ADLON, 1 UNTER DEN LINDEN.
RIGA—STETINES IELA 2.
SHANGHAI—160 AVENUE EDWARD VII.
TOKIO—IMPERIAL HOTEL.
MEXICO CITY—HOTEL REGIS.
PANAMA CITY—HOTEL CENTRAL.
SPECIAL REPRESENTATION.
SAN FRANCISCO—820 KOHL BUILDING.

THE TRIBUNE'S PLATFORM FOR 1936

Turn the Rascals Out.

THE TRIBUNE'S PLATFORM FOR ILLINOIS AND CHICAGO

1. *End the Parole Business.*
2. *Cut Taxes in Half.*
3. *Overcome Crime.*
4. *Stop the Massacre on the Streets.*
5. *Build the Lake Front Airport.*
6. *Install Modern Street Cars.*
7. *Speed Up the Suburban Service.*

Only 182 days remain in which to save your country. What are you doing to save it?

THE NIGHT RIDING BLACK HORSE.

Senator Homer T. Bone's demand for an investigation of the "nascent and budding OGPU," or secret federal police, was eloquent and his rebukes were well grounded, but a listless senate merely improved the opportunity to confer more of the powers complained of upon a governmental commission fully prepared to use them. Mr. Bone, a New Dealer from Washington state, spoke of "the low form of spying and general espionage," but the senators passed the Wheeler bill giving new power to the federal trade commission to harass the trade and industry of the country.

Senator Wheeler took Senator Black's lobby committee as his model. That committee has become the most notorious trampler of private rights the country has ever known. It has invaded premises, it has ransacked private files, stolen correspondence, used the communications commission as a fishnet to get telegrams, and has brought down on such proceedings as stinging a rebuke as the Supreme court ever gave official conduct.

The Roosevelt government so approved the methods Mr. Black used that it desired to have the power to continue the abuses delegated to the commission which undertakes to investigate and regulate trade practices. Mr. Black's model of government by inquisition was invented by a man who said that neither the courts nor the constitution could stop him or his committee when he wanted to turn a citizen inside out and find out what he had been doing or proposed to do. The New Deal applauded these sentiments and what was done in accordance with them, although six of the Supreme court judges were of the opinion that the violation of the bill of rights was outrageous.

It might be well to recall that secret police invasion of private rights began when certain citizens, individually and collectively, tried to present their interests to a congress bent on destroying private property. The fact was notorious that congress was under the thumb of a White House lobby which drew bills the congressmen couldn't understand and insisted on their adoption without amendment. These lobbyists sat at the elbows of the puppets who introduced their bills and the whip of the administration rounded up the votes. The bills were prepared to destroy private investments, imperil private property, break down the operation of the system of private business enterprise, and prepare for the government seizure of resources and facilities. The attack had many impacts and affected a great variety of interests.

Americans have thought heretofore that they had a right, when it was proposed to injure them by acts of congress, to petition their representatives to appear before them in protest and to state their case. Congress at the dictates of Mr. Roosevelt and his advisers declared otherwise. The only lobby which could go before congress was the White House lobby. It did not appear on Capitol Hill to argue, but to command. When the citizens came in their own interests, in the exercise of their privileges, the inquisition was established to terrorize them. Any man who objected to a destructive and confiscatory bill in congress was to feel the weight of the government's fist. He was to have his papers seized, his wires tapped, his books raided, and he was to be brought before a bulldozing group of congressmen and threatened with very unpleasant consequences if he persisted in opposition.

At least a twofold purpose was revealed, to stop citizens from petitioning and protesting in their own defense and to make them timid, if they could be frightened, in voicing any opposition to the general political program of the revolutionaries. To Mr. Hopkins' WPA pay roll brigades of dependent voters obedient to their political foremen and supervisors, to Henry Wallace's subsidy system of vote catching, to Boss Farley's patronage racket based on the destruction of the civil service, was to be added the secret police of the Black model of government by threat.

Senator Holt of West Virginia, a New Dealer, has made his native hills as well as the hall of the senate resound with his outcries against the Hopkins system because it was used against his interests. Mr. Bone's admirable criticism of the under cover operatives and their spy system did not lose weight because he suspected that some senators had been operated upon by the inquisitorial agents. Outrages which hit shining marks in the New Deal will get more attention than offenses against simpler citizens. Something of public benefit is secured when Mr. Holt does not like to have his desk jimmied and his papers ransacked and when Mr. Bone is unprepared to be made even to suspect that his telephone wire might be tapped, his letters steamed open, and his telegrams swiped.

Nevertheless, as has been noted, the senate voted the federal trade commission increased authority to enter premises and take records and papers. Senator White of Maine observed that the bill would permit the President or either house of congress to use the commission as "an instrument of harassment of individuals and corporations." It will be remembered that Mr. Roosevelt removed a member of the commission, the late Mr. Humphrey, because the commissioner did not have the same ideas as the President. The Supreme court said in this case that Mr. Roosevelt could not control the commission in that fashion. Mr. Humphrey was entitled both to his opinions and his office. The quasi-judicial functions of the commission were not to be guided by the executive will and purpose.

Commissioners amenable to the man who appointed them may be so guided even if their tenure of office is safe. The purposes of the Roosevelt administration toward business are indicated every time Mr. Roosevelt or one of his agents speaks. These purposes are hostile to any enterprise which discloses ability to make headway in spite of the revolution and the dead weight it tries to make the business man drag. The Wheeler bill not only enlarges the power of the commission to include Senator Black's methods of search and seizure but endeavors to remove the findings of the trade commission from judicial review, a thing which the Supreme court said in the recent stockyards case could not be done.

Americans who value the privileges, the liberty and the immunities handed down as their birthright under the constitution will make an effort to preserve them between now and November. After that it may be too late. Each proposal of the Washington government aims at the extinction of a right preservable only under a government of free men.

If Mr. Roosevelt retains his smile the people will find that they have retained nothing.

RELIEF IN COOK COUNTY.

At best the problem of distributing relief to the needy in Cook county is going to be extremely difficult of solution after the state relief commission quits the business on July 1. The federal government pledged itself to care for all able to work but has fallen far short of its goal. The unemployable, and all those who can work but have not been assigned to WPA projects, will then become a charge upon the local governments rather than the state.

Because of the enormous sums which the federal tax collectors are taking out of Illinois each year the amounts available for local taxation are limited. Each community should be required, as far as possible, to care for its own unfortunates, but the federal government has done what it can to make it impossible to apply this wholesome principle. In Illinois the local governments will receive a third of the sales tax revenues and, in addition, the proceeds of an increase of 30 cents in local taxation rates. In Cook county this means in all probability a substantial reduction in the amounts available for relief.

Under existing legislation these funds will be distributed in Chicago by the city government and elsewhere in the state by the township governments. There are thirty townships in Cook county lying wholly or partly outside the city limits. There would thus be thirty-one overlapping relief agencies in Cook county, none of them with adequate experience for the task. The city government has no relief organization. If the law is not amended the certain consequence will be suffering, injustice, and waste of funds.

Cook county has a relief organization. Speaking for the Civic federation, Douglas Sutherland has suggested that in Cook county the management of the available funds be given to the Cook county bureau of public welfare. The suggestion should be adopted. The bureau has had much experience in the work. Its staf has been selected through civil service methods and has acquired a reputation for competence and disinterestedness. If the bureau is given charge of all relief in Cook county the distribution will be handled with far more benefit to the poor and far less political scandal than if the task is intrusted to thirty-one hastily improvised political relief agencies.

THE DELEGATES AT LARGE.

The official canvass of the recent presidential preference vote in Illinois shows that Col. Knox received 491,605 votes and Senator Borah 419,220. Knox received about 54 per cent of the Republican votes and Borah 46 per cent. Knox carried fifteen congressional districts and Borah ten.

Eight delegates to the Republican national convention will be selected by the state convention. The choice of the eight should be governed by the outcome of the primary. Col. Knox should have at least four and probably five of the delegates at large. Senator Borah should have the remaining three or four.

The returns show clearly that Illinois is not very strong for either candidate. It would be unfair, then, to distribute the eight votes at large in a manner to give one candidate or the other a commanding lead in the Illinois delegation.

Editorial of the Day

WISECRACKING AS TREASON.

[Peoria Transcript.]

When an American college professor declared recently that a sense of humor is essential to freedom, he had no means of knowing that Hitler would substantiate his thesis within a few weeks.

On Tuesday of this week a German citizen was sentenced to 15 months' imprisonment at hard labor for collecting witticisms about the Nazi party and Nazi leaders. The public prosecutor described his conduct as "bordering upon high treason."

Smug Americans may feel superior and that such censorship and persecution could not happen here. But before condemning Nazi "justice" too harshly they might examine the record.

A month or so ago there was a similar case in this country that received considerable publicity. Because a prominent general had wisecracked about WPA spending and called American currency "stage money," he was removed from his command.

The action was taken "for the good of the service" and because of "insubordination" and criticism of "superior officers." These charges are almost as absurd as the charge of "high treason" in Germany.

Fortunately the people of the United States roared a protest against removing a general for authoring a few wisecracks against misuse of government money and the charges were withdrawn.

Only the vigilance of the American people prevented the New Dealers from following the Nazi code. Only continued vigilance will preserve our liberties.

A LINE O' TYPE OR TWO

Hew to the Line, let the quips fall where they may. Reg. U.S. Pat. Office

KING HAILE SELASSIE is probably casting about desperately trying to find out what to do with himself now that the Duce has thrown him out of Ethiopia. I'd advise Haile to come over here and run for the presidential nomination on the Republican ticket in this free America. If he lost out on that scheme he could probably get in on vaudeville and if that didn't go big he could sit in a drug store window and advertise King Haile's Whisker Renewer. And he could always get a job as doorman outside of a swank hotel. College graduates deplore the closing of the door of opportunity in the U. S. A., but for a king out of a job it's a great place. We're all equals over here and one man is as good as another and a damsite better, but how we do dote on royalty.

‡

"MAJ. GEN. HAGOOD'S Request for Retirement from Army Quickly Granted."—Headline. Oh, quicker than that! Gen. Hagood had really not got all his request out of his mouth before the administration said "Granted." In fact, it looks as though the skids had been well greased beforehand. It is interesting to remember in this connection that Gen. Hagood told a congressional committee not long ago that all the various sums being spent on New Deal projects were "stage money."

‡

A FABLE FOR THE INFATUATED.

"Older, firmer hearts than ours
Have found monotony in loving."—Byron.

(Pygmalion Fableth.)

A month ago, or thereabouts,
When I began to have my doubts
That Galatea's love for me
Was still the thing it used to be,

And I as well could not be sure
That sentiment would long endure,
Not being oversad to see
The rift in her regard for me,

There crept into my restless song
A rhyme I shall remember long:
The time is near when love must end
And lovers be but friend and friend.

Then I read plainly in her smile
That love would only last a while,
Until its very dregs were drained
And the drinkless cup remained.

Ah in vain the lover begs
After he has drunk the dregs,
For though his tears may fill it up
She will not share the salty cup.

Lads that think it best to wait
Watch a friendship turn to hate,
And if the rest are heavy ills
It is hate alone that kills.

So, before the luster died,
I went lightly from her side,
And now, without the lovers'-rue,
We love, and laugh as friends would do.

CHARLES W. NORRIS.

‡

MR. SELASSIE must ever hold in loving and grateful memory the fact that in his struggle with Mussolini Great Britain was behind him. Oh, very far behind him—far, far behind.

‡

EVANSTON, which holds first place among all American cities in the safety traffic campaign, is also going to order all dogs either muzzled or to be kept on a leash when parading the streets. Evanston always thinks of those things first. Now why wouldn't it be a good thing for Chicago to follow Evanston in this dog campaign? Maybe the reason is that so many of the hounds in Chicago are police dogs and their owners are afraid to put muzzles or leashes on 'em. For a police dog, you must know, is very haughty and temperamental.

‡

THE LEAGUE OF NATIONS and the Kellogg Peace Pact seem to be about as effective in stopping wars as a half yard of court plaster would be in preventing a snowslide in the Rocky mountains.

‡

ENGLAND is alarmed over the report that Japan is going to build a fifty-five ton battleship. But why be alarmed over that? The bigger the battleship the easier it will be to hit with a bomb from an airship. If the Japs have a ship that big in the next war the enemy can send out a one armed pilot, blind in one eye and not able to see very well out of the other, who ought easily drop a lot of high explosive pills on that battleship in the middle of the night and in the thick of a heavy fog without half trying. The bigger they are the deeper they sink.

‡

TO A BIRD IN SPRING.

Sweet stranger, thou,
On topmost swinging apple bough
Thy song pour forth;

Nor hold one note
That swells within thy golden throat
Awaiting birth.

This is thy sphere
The while that thou art resting here
For further flight;

Thy world and mine,
One precious hour of stolen time
Before the night.

KATE HAWORTH.

‡

THE PULITZER COMMITTEE has awarded its medals for best author, best poet, best play, best biography, and so on. Well, if the people who got the prizes have real genius they need not be discouraged, but struggle on more bravely than ever.

R. H. L.

How to Keep Well By Dr. Irving S. Cutter

To the limit of space questions pertaining to hygiene and prevention of disease will be answered in this column. Personal replies will be made to inquiries, under proper limitations, when return stamped envelope is inclosed. Dr. Cutter will not make diagnoses or prescribe for individual disease.

[Copyright: 1936: By The Chicago Tribune-N. Y. News Syndicate, Inc.]

PUS INFECTIONS ABOUT THE FACE.

All too often we read of the disastrous results that follow careless handling of a pimple or eruption about the face. While we are shocked, we say to ourselves, "such a thing couldn't happen to me." We fail to recall that the staphylococcus—the pus producing sort—is found rather generally on the external skin of the body and is the cause of most of the collections of pus [pimples with heads] that appear. If the infection is superficial, that is, if it is in the outer layers of the skin, little difficulty is experienced. On the other hand, if bacteria find their way into a hair follicle or a sebaceous gland, they may burrow into the deeper layers and become potentially dangerous.

Whether the pimple develops into a full fledged boil or not depends primarily upon two factors: [1] the virulence of the organism, and [2] the resistance of the individual.

A pimple—so-called—is usually an infection of a hair follicle. If the swelling is round, raised, and red it may be that a sweat or an oil gland is involved. At any rate, either situation presents a smoldering fire that can destroy life.

All too frequently a physician is called only when the individual becomes seriously ill. The sequence of events is about as follows: either the patient, or some kind [?] friend squeezed the pimple or opened it with a pin. Immediately afterward there may have been pain or smarting, but as a rule the symptoms do not become severe until a day or so has elapsed. After a restless night the swelling may have extended for a considerable distance beyond the original site of the infection. Fever is usually present and the pulse is quickened. If chilly sensations are felt, or actual chills have occurred, spread to the blood stream is a possibility. Severe headache and increasing pain and swelling indicate that the inflammation is progressing.

The reason why infections about the face are so dangerous is because of the close proximity of some of the veins to those in the head and the neck. For example, one facial vein leads to the jugular, while another connects with an important blood canal in the skull. We know that bacteria can bring on inflammation within a vein and a blood clot may develop. If the inflammation is severe the clot thus formed may extend from the upper lip or the nose to the cavernous sinus within the skull. Furthermore, the coverings of the brain are sometimes reached via the lymph channels with resulting meningitis.

But what is there to do? Many authorities believe that a boil or a carbuncle on or about the face is one of our most dangerous surgical emergencies and that the victim should be in a hospital under expert supervision. Pain is an excellent barometer, and as long as this symptom is decreasing the patient may well be left alone. He should, however, be in bed and only liquid nourishment used so that the muscles of the jaw will not be moved. A powerful aid is often afforded by small doses of insulin accompanied by intravenous glucose. The entire area should be kept covered continuously with hot moist dressings wrung out of a solution of boric acid or epsom salts. Local and general symptoms will subside in the majority of cases under this plan.

Some physicians believe that pure carbolic acid may be applied with good effect to each boil or carbuncle. A slender wood probe is sharpened, dipped into the solution, and gently pushed into the softened center. This procedure is repeated from time to time. If there are several apparent heads to a carbuncle the carbolic application is made to each. Inasmuch as this drug is a local anesthetic, the operation is carried out without pain if no force is used.

It is claimed for the plan that [1] tension is relieved and drainage greatly assisted, [2] the infection is not disseminated, [3] the small blood vessels and lymphatics are sealed up as carbolic acid acts as a cauterizing agent. In many cases within 24 hours marked improvement has been observed.

SPECIFIC GRAVITY.

Miss M. writes: What is meant by a low specific gravity?

REPLY.

By means of a floating instrument [called a hydrometer] somewhat similar to a thermometer, the specific gravity of a solution can be measured. This tells how much heavier the solution is than pure water. Urine contains dissolved waste material, and the hydrometer tells the amount. For example, pure water would be 1.000, whereas the specific gravity of normal urine is about 1.018. A reading of 1.005 would be low; one of 1.040, high.

If one drinks huge quantities of water the specific gravity of the urine will be low. On hot days, when the body is perspiring profusely, the reading is usually high. A consistently low gravity of the urine may indicate diabetes insipidus, or a form of chronic kidney disease.

DIABETES.

C. M. S. writes:

1. In a case of diabetes insipidus caused by lack of secretion of the pituitary gland, is excessive urination the only symptom?
2. In what form is the extract of the posterior lobe given?
3. Will this be a permanent cure or must one continue supplying the deficiency?

REPLY.

1. Diabetes insipidus is characterized by a great thirst and the passage of a large amount of urine that contains no sugar. It is often attended by an enormous appetite, loss of strength, and emaciation.
2. Pituitrin is administered hypodermically.
3. The long continued use of pituitrin is necessary unless the cause is removed.

SWOLLEN ANKLES.

Miss E. writes: In my work I am on my feet all day. Sometimes my ankles swell to noticeable proportions. There is no pain or ache. Could this be due to the fact that we have a cement floor? Are there any measures I can take?

REPLY.

Have an examination for heart or kidney disturbances. The cement floor has little, if any, connection with swelling of the ankles.

NOTHING TO IT.

Mrs. M. writes: Have medical authorities established any connection between the life line on a person's hand and the actual life of that individual?

REPLY.

Nothing to it—palmists to the contrary notwithstanding.

From Across the Sea

[Chicago Tribune Press Service.]

MANILA.—Gen. Douglas MacArthur, military adviser to the Philippines, who soon will be appointed field marshal, said, in an interview on the occasion of the first call for registration to the Philippine army, that under his ten year military plan the Philippines, in the tenth year, will have a citizen army of 1,250,000 men. He added, that conquest of the Islands will cost any enemy at least 500,000 lives and 11 billion dollars.

"Such an adventure," he said, "will be so costly that no nation will attempt it in the first place."

The organization of the Philippine army began with the first call for registrants. Only 20 year olds—the class of 1916—registered. The first batch of recruits will be chosen by lot. There were 150,000 registrants.

Gen. MacArthur's plan calls for a standing army of about 20,000 men but provides for the training of every able bodied male citizen between the ages of 18 and 50. Therefore, the bulk of the army will be made up of reservists, who will be required to engage in initial military training of five and a half months, and an annual training of ten to thirty days thereafter.

"The security of the Philippines is a serious matter," said Gen. MacArthur. It is a task which concerns not only the Filipinos and the Americans. It concerns the world.

"Civilization has moved from the Mediterranean westward. Crossing the Atlantic it gradually traveled across the American continent. From western America it continued across the Pacific to Hawaii, Japan and the Philippines.

"The Philippines today is the outermost frontier of real western culture and civilization. With its Christianity and demoncracy it is of the west rather than of the orient. To insure the Philippines security is to defend civilization's latest conquest. To fail to insure its territorial integrity is to let it be swallowed back by the radically different civilization of the east.

"To the United States this security of the Philippines also means escape from possible war in the Pacific. The Philippines is a rich country situated in the highways of international trade. Wars are economic short cuts employed by brigandish predatory nations. Unless the Philippines is so defended that its conquest would be extremely costly, it may prove a tempting loot to some power. If ever the Philippines is attacked in an obviously helpless condition, I presume that the United States will feel morally bound to come to the rescue. Thus Philippine security is part of American security.

"Philippine security today is costing the United States $10,500,000 a year and the Philippines $4,000,000, a total of $14,500,000 for the Philippine department of the United States army and the Philippine constabulary. But everybody agrees that the present security is merely symbolical. The constabulary is only a police force, and the Philippine department is composed of about only 10,000 troops.

"With only $8,000,000 annually we propose to build adequate defense establishment. This is only 60 per cent of the expense. And we plan a defense machine that will provide comparatively complete security.

"Filipino soldiers are splendid fighters. When we have organized the army, we shall have a force of over a million men equipped with modern arms, well trained and well led."

FRIEND OF THE PEOPLE

Letters to this department must be signed with names and addresses of writers.

BANKRUPTCY ACT.

Cicero, Ill., May 1.—[Legal Friend of the People.]—I filed a voluntary petition and was adjudicated a bankrupt on Jan. 9, 1930. I was discharged on Oct. 15, 1931. I again filed voluntary petition and was adjudicated a bankrupt Jan. 17, 1936. I understand the attorney for one of the creditors intends to object to my petition on the ground that it is not six years since my last discharge. I understand that discharge must be applied for after one month and not later than twelve months after date of adjudication. 1. Can attorney for creditor have my application for discharge denied on the ground it is not six years since last discharge? 2. If discharge is denied because of the above reason, does that also nullify my adjudication in bankruptcy? 3. If discharge is applied for on the twelfth month after adjudication and is denied because six years have not passed since last discharge, am I eligible for immediately filing a new petition in bankruptcy on the same debts? 4. Would it be possible to have action delayed on my discharge and the time extended so that date of discharge would be six years since last discharge? E. H. L.

1. Section 32 of the bankruptcy act reads as follows: "The judge shall hear the application for a discharge and such proofs and pleas as may be made in opposition thereto by the trustee or other parties in interest, at such time as will give the trustee or parties in interest a reasonable opportunity to be fully heard; and investigate the merits of the application and discharge the applicant, unless he has been granted a discharge in bankruptcy within six years." [Page 322.] Hence we would say that the period should be calculated from discharge to discharge.

2. Yes.

3. Yes, if six years have elapsed since discharge.

4. Yes, as we understand the facts. Ordinarily it is advisable to employ an attorney for such proceedings and this is even more clearly the case where you know in advance that you are trimming close to the line.

TRIBUNE LAW DEPARTMENT.

JOINT TENANCY PROPERTY.

Chicago, May 1.—[Legal Friend of the People.]—A husband and wife own property in joint tenancy. The wife is going to a hospital for an operation the end of the week. Can she make a will leaving her part to her two daughters in case of her death? F. M. K.

Her will would be ineffective as to the joint property, but by conveying her one-half to a third party thus severing the joint tenancy and then having him convey back to her, she would be in a position to will her one-half. We advise the employment of an attorney. TRIBUNE LAW DEPARTMENT.

ADMINISTRATOR'S FEE.

Chicago, May 2.—[Legal Friend of the People.]—I was appointed administrator of an estate which was taken to Probate court. Am I entitled by law to a percentage when the property, a two-flat building, is sold? G. A. S.

An administrator as such does not necessarily have anything to do with the real estate. Presumably your handling of the estate was by virtue of a private agreement, and if so, your rights would depend on the wording of that agreement.

TRIBUNE LAW DEPARTMENT.

TRIALS OF A DICTATOR

[Nebelspalter, Zurich.]

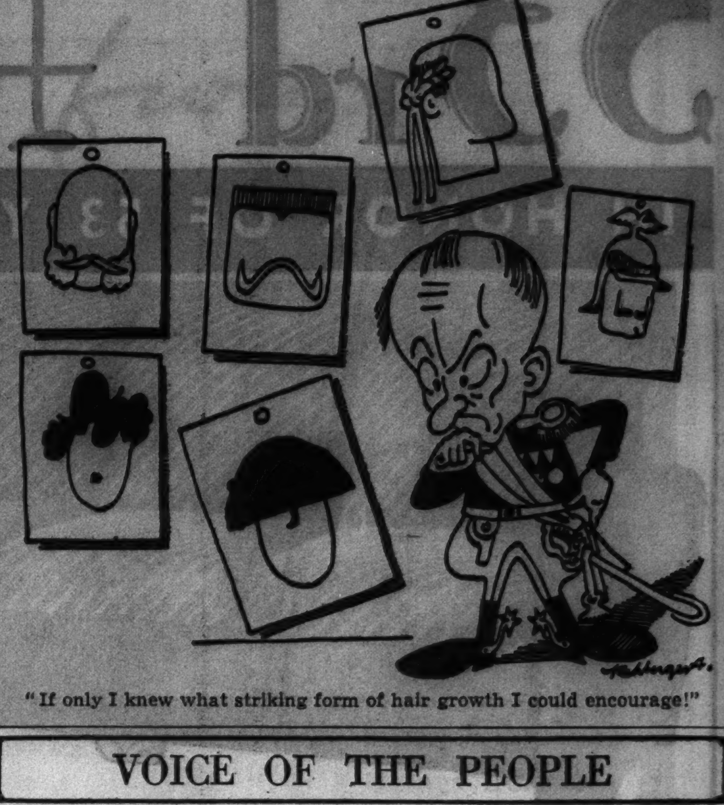

"If only I knew what striking form of hair growth I could encourage!"

VOICE OF THE PEOPLE

Writers should confine themselves to 200 or 300 words. Give full names and addresses. No manuscripts can be returned. Address Voice of the People, The Tribune.

McGUFFEY'S READERS.

Oxford, O., May 1.—In the year 1836, just one hundred years ago, there appeared the first books in the famous McGuffey Readers series. These books were destined to have a great influence in molding the character of many million Americans. No other textbook has ever exerted such a great influence. The McGuffey Readers were our best sellers in textbook history—122,000,000 copies were sold—and no other book has ever had a greater sale except the Bible.

McGuffey's philosophy of life is revealed in these famous readers. One of his favorite themes was the wickedness of war. In the lesson on the "Evils of War" the reader is warned: "The waste and desolation which a battle spreads over a battlefield is as nothing when compared with the moral desolation which diffuses through all ranks of society in the country which is the scene of the war."

"Viper of Vengeance" is the synonym given for whisky, that "makes the happy miserable and the rich become poor." In the "Whisky Boy" John imitates his drunkard father and drinks all the whisky he wants, but before long his eyes and face become red, and "he is carried away to the poorhouse, where he died in two weeks."

The religious motive is underlined in these books, and many Biblical passages are included. Robert Winthrop in the "Objects and Limits of Science" declares that the scientists may study the heavens and the earth, "but let them not think of searching to find out God. . . . Let them not break through the bounds to gaze after the Invisible."

The McGuffey Readers constituted in six small volumes the whole library of the average rural American. The only other book in the home was the Bible. These pioneers were on a low level of culture and were in need of becoming educated to the best literature. The McGuffey readers brought them into contact with this literature. These readers furnished the youth with wholesome ideals of morality upon which to build a good life.

McGuffey was our greatest teacher. Mr. W. J. Cameron in a radio talk said, "His schoolroom was the length and breadth of the United States; his scholars were three generations of Americans."

GEORGE CROUT.

A FRIENDLY CITY.

Joliet, Ill., April 30.—Last Friday [April 24] my wife had business in Chicago and at the corner of State street and Jackson boulevard she was taken with a very painful attack of spasms of the muscles of the limbs, from which she is still laid up. When she fell her pocketbook flew out of her hand [and by the way she had quite a sum of money in the purse]. A young girl got it for her. She could have run with it, but instead helped a good hearted policeman to get a cab, and the cabman was equally as good as the other two. He took her to the Rock Island station and got a red cap and a wheel chair. The railway people telephoned to Joliet to have help at the station, which they surely did. No one can tell me and my wife that Chicago is tough or that the railroads don't care for the public. What would you call this? We say it is service supreme and love of fellow man. J. F.

WHAT CHURCH?

Chicago, May 1.—I am looking for a record of my birth. I was born Sept. 14, 1860, and baptized in a Catholic church in Chicago. Our home was on the old Dummy road [now Broadway], Lake View. We drove to this church Sundays until 1874. We went on Clark street to Schiller then west to a street running south and north. We turned south a short distance to this church. It was known then as the Rev. Father Butler's church. Can you tell me the name of this church now, and where it is located?

EDW. WALSH,
6324 North Paulina Street.

CAMCO.

Downers Grove, Ill., April 17.—Since the White House occupants are such prolific writers for various publications, why doesn't the big shot send one to a confession magazine, entitled, "How my stock jobbing career was interrupted by my election to the presidency"?

BILL MAYOR.

PARK EMPLOYES' PENSIONS.

Chicago, April 24.—I have read the editorial which appeared in THE CHICAGO SUNDAY TRIBUNE of April 19 under the heading of "A Unified Pension System," and I wish to call attention to the statements contained in paragraph six of said editorial.

If these statements refer to the park employés annuity and benefit fund, they are incorrect. This board has never been under the control of any of the old major park districts. The members were elected and appointed to the board, according to law, from the three districts; therefore the members from any one district did not constitute a majority on the board.

This fund has never been "stuffed with worthless west park paper." The law states clearly the class of securities that may be purchased by the board. Tax anticipation warrants are not provided for in the law; hence they have not been purchased by this fund at any time during its history.

Because these statements may cause some needless misapprehension among our participants, I respectfully request that a correction be made.

For your information I might state that this board has been steadfast in its opposition to proposals made in former years to amend the law to permit the board to invest its funds in tax anticipation warrants because of the uncertainty of interest payments on this class of paper, and the lack of a definite maturity.

The retirement board, however, has a substantial investment in bonds of the West Chicago park commissioners, these bonds having been acquired over a long period of time. Most of this investment was made long before the time referred to in the editorial. At this time this investment of the board, amounting to $757,300.00 par value of bonds, has a market value on a conservative basis which is in excess of 104 per cent of their amortized book value. The entire investment account of the board has a current market value which is substantially above 100 per cent of its amortized book value, and consists of bonds of the United States government, state of Illinois, and various subdivisions of the state.

EDWARD N. HEINZ,
President, Park Employés Retirement Board.

THE SMALL TOWN MANUFACTURER.

Chicago, May 2.—The "small town green country manufacturer" who testified before a senate tax hearing, as described in your issue of May 2, certainly has a hard lot, or will have under the proposed tax on corporation surpluses. It is assumed that this poor boy owns all the stock of his corporation. The net profit of $160,000, which this poor boy earned last year, no doubt exceeds the net earnings of 50 per cent of the corporations in the United States, large and small. Out of this income the poor boy has to pay for $110,000 worth of machinery; if this was considered addition to surplus he would have to pay a tax on the proposed or mentioned basis of 35 per cent, of $38,500, which would leave the poor fellow only $11,500 on which to live for a year from which he would have to pay an individual income tax of possibly $700; so he would be forced to eke out an existence on $10,800 for the year, and carry along the depressing thought that he only was able to add that year $110,000 in assets to his accumulated wealth. This certainly makes a tough outlook for the poor fellow and indicates what the country is coming to. Only about 40 million Americans would be willing to change places with this poor downtrodden soul.

W. C. COONEY.

SMOKE.

Chicago, April 20.—A smoker sits down at the table where I am eating and puffs his gas into my face; tells me he has a right to smoke there and if I don't like it I can get out. I still think that ordinary decency and courtesy would prevent inflicting on us nonsmokers a stench which is nauseous and noxious to normal lungs, even though the majority of eaters are nicotine addicts nowadays; but the condition is steadily becoming more nearly intolerable and I think it is time to remove the smokehouse atmosphere from food serving places.

AIR BREATHER BY CHOICE.

IL DUCE IS NOW MORE WILLING TO DISCUSS PEACE TERMS!

[Glasgow Bulletin.]

And his position makes the problem of a settlement a little more difficult for the referees.

"All that I am or ever hope to be, I owe to my angel Mother" A. Lincoln

YOUR MOTHER

She knew not what you would be, yet unfalteringly did she take her very life into her own hands, putting it up as forfeit that you too might live. With your first baby breath you knew that she stood champion to your cause. She nourished you through tender years, guiding you into paths she felt were safe for uncertain little feet. When you fell, hers were the hands that picked you up. Her quick sympathy dried your tears. If you were hurt, her love more than all things else supplied the magic balm which made your bruises disappear.

As you grew, she continued, a constant shield, to take the blows she could fend from you. No harm did she regard too great, if, taking it herself, you might be spared. Ever willing to sacrifice, many things has she gladly foregone, that you might have. Even though she may not have been always invited to participate in your joys, she has at all times been ready to share your sorrows.

Her one thought has ever been to enrich and beautify the life she gave you.

Illustration by courtesy of Lincoln National Life Insurance Company

A Gift from Marshall Field's on Mother's Day

AS ALWAYS IS A GRACIOUS COMPLIMENT

Because this store is a shopping center for mothers the year round, we think we know their tastes pretty thoroughly. Assembled here are a few typical things from the countless articles that are particularly appropriate for Mother's Day Gifts. In addition we have planned five shopping services to help you:

FOR MEN ESPECIALLY—a whole counter devoted to appropriate Mother's Day Gifts on the First Floor, Store for Men.

THE GIFT COURT—crammed with appropriate gift ideas—just as it is at Christmas. Main Store—Second Floor, Middle, State.

ON THE CHILDREN'S FLOOR—the fourth—a booth where children can select gifts for Mother. South Room, State.

IF YOU CAN'T COME IN—just call State 1000, the Personal Shopping Bureau. Our Shoppers will be glad to select and send your gift for you.

DON'T FORGET THE COLONIAL CAKE COUNTER on our Seventh Floor. It is featuring cakes and boxes of cookies for Mother's Day.

Mother's Day is Sunday, May 10

BENGALINE BAG—a perfect Mother's Day gift. In all black. $15
First Floor, South, State

PETIT-POINT BAGS—much finer than usually found at this small price. There are 1200 stitches to a square inch! Black or beige backgrounds, $10.50
First Floor, South, State

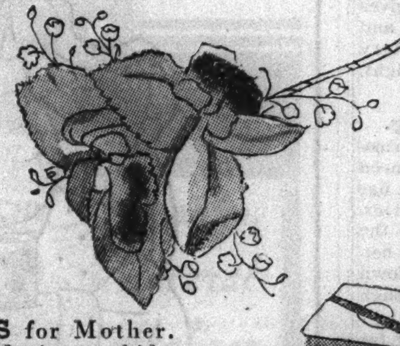

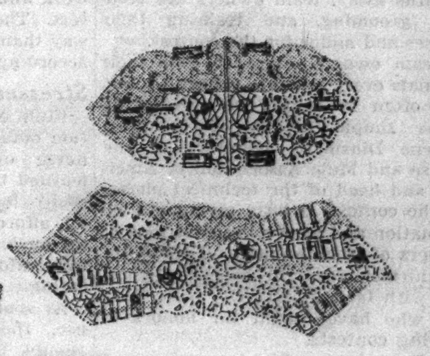

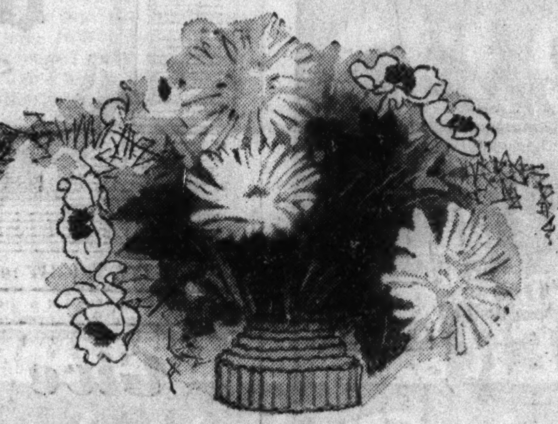

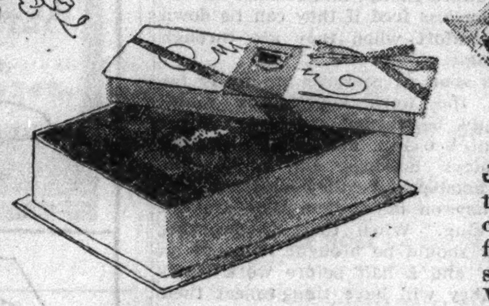

FLOWERS for Mother. Violets, gardenias, orchids, lilies-of-the-valley, Colonial Bouquets, pond lilies or pansies—priced very special, 75c
Fifth Floor, Middle, State

GLOVES—washables in French Doeskin for immaculate Summer wear. These are lovely and light weight, fully pique sewn—and the most washable of leathers. White, natural, beige, brown, black. $3.65
First Floor, South, State

JEWELRY—First at Field's, this grand new collection of clip brooches, done for the first time in very fine rhinestone at prices such as these. Wear as a brooch or separate into two clips, as illustrated. $3 and $10
First Floor, South, Wabash

HOSIERY—Field's Young Moderns' Chiffon—a lovely 4-thread chiffon hose which is sheer and clear. In a lovely gift box given free with every two-pair purchase. $1.35 the pair.
First Floor, South, State

CANDY—two-pound box of assorted chocolates and bonbons. This assortment consists of hard centers, creams, bonbons, and chocolate covered fruit centers. $2.25 box. One-pound size, $1.15
Third Floor, North, State

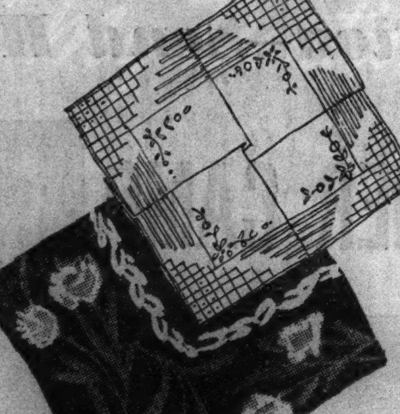

HANDKERCHIEFS—new French prints in unusually smart colorings, large size, hand-hemmed. Also white ones. Sheer quality. Generous size. Hand-made. $1 each.
First Floor, Middle, State

FLOWER CENTERPIECES for the table. Anemone, Daisy, Asparagus, Petunia, Wisteria and many more. Very specially priced. $1
First Floor, Middle, State

SCARFS—Schiaparelli's letter scarf just arrived from Paris! White ground with vivid colored numerals and black border. To be tied in ascot fashion. $6.95
First Floor, Middle, State

BOOKS—featuring such appropriate new books as "The Exile," portrait of an American Mother by Pearl Buck, $2.50. "Gracious Lady," the life of Sara Delano Roosevelt by Rita Halle Kleeman, $3.50. "Suburban Housewife" by Dorothy Blake—and countless others.
Third Floor, North, Wabash

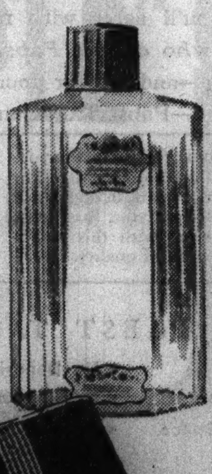

PERFUMES by Houbigant. "Quelques Fleurs Eau de Toilette"—an exquisite favorite floral odor of Spring. In attractive glass bottle. $1.50
First Floor, North, State

COMPACTS—and a value! This smart triple compact is of well-made black enamel with gold thread trimming. A very special gift at $1.95
First Floor, North, State

FRAMES—for your own picture are most appropriate gifts. This one is made of nontarnishable metal in gold or silver finish with enamel border in ivory or black velvet back. Sizes 5x7, 6x8, 7x9, 7½x9½, 8x10 . . $1.25
First Floor, Middle, Wabash

NEGLIGEES of lovely crepe. Shirred shoulder, tie neck, sash of material. Aqua, dusty pink, raspberry or royal. $3.95
Fifth Floor, South, State

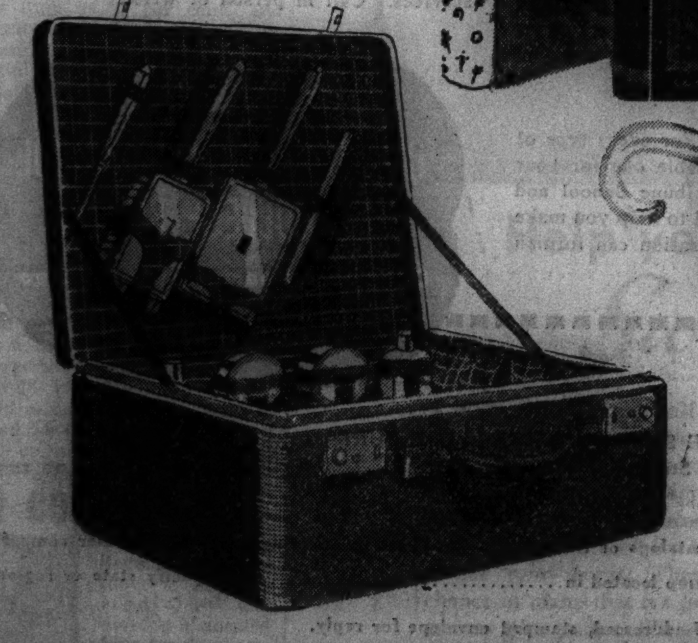

OVERNIGHT CASE, completely fitted: 2 cream jars; 2 bottles; tooth brush roll, nail file, comb, mirror and brush. Fittings in green or black. Lizard grain cowhide with hand-made anchor handle. $17.50
First Floor, Middle, Wabash

UMBRELLAS made expressly for Marshall Field & Company. Of heavy quality silk on 16-rib frames. Exclusive handles. Blue, brown, green, red, black, gray and purple. $5
First Floor, South, State

LINGERIE—something new and different. A very fine linen gown, beautifully hand-embroidered in the Philippines. Bias. White. Sizes 34 to 40, $2.95
Fifth Floor, South, State

BOUDOIR SLIPPERS—a D'Orsay of kid with kid lining. Extremely well built. In red, black, blue or green. $4.50
Fifth Floor, Middle, Wabash

THIS MERCHANDISE ALSO IN OUR EVANSTON AND OAK PARK STORES

MARSHALL FIELD & COMPANY

RAPE SLAYER OF 7 YEAR OLD GIRL HUNTED IN MAINE

Twine Binding Hands of Dead Child Clew.

Waterville, Me., May 5.—[Special.]—Her hands tied across her breast with twine, the body of 7 year old Mary Proulx was found today in a clump of bushes a mile and a half from her home. She had been raped and was gagged with a piece of her underclothing.

"The community was so aroused by the crime that police moved cautiously in their search for the slayer, fearful that any suspect taken into custody might be attacked by irate residents of the city.

Authorities said circumstances of the slaying were almost the same as those in the unsolved slaying last October of Annie K. Knights, 12 year old schoolgirl of nearby Fairfield.

Mary Proulx, one of four children of Mr. and Mrs. Arthur Proulx, had been missing since Sunday. Almost from the moment she realized her daughter was missing Mrs. Proulx insisted Mary had been abducted.

One of the connections seen between the present crime and the slaying of the Knights girl was that twine was used to tie the victims in both cases and the bowknots were the same.

SLAYING VICTIM

MARY PROULX.

[Associated Press Wirephoto.]

G. A. R. Memorial Group to Plan Parade for 65,000

Organized in 1884 to assure the decoration of every veteran's grave, the Grand Army of the Republic Memorial association will meet Saturday night at Memorial hall to make final plans for the fifty-second annual grave decoration under its sponsorship. The Memorial day parade in which 65,000 persons are expected to participate will start south on Michigan avenue from Chicago avenue at 3 o'clock in the afternoon. Lieut. Julius H. Reed, 93 years old, one of the forty surviving members of the G. A. R. in Cook county, will be grand marshal.

'NORMAL' MIND IS HELD FIGMENT OF SCIENCE'S HOPES

Quirks of Famous Cited as Proof of Idea.

St. Louis, Mo., May 5.—(AP)—The "normal" individual is a scientific fiction, the American Psychiatric association was told today.

Dr. L. W. Darrah of the Gardner [Mass.] State hospital said the "normal man," like the "well known man about town" described by O. Henry, is a person about whom every one talks—but who is actually known to no one.

"Seeking for so-called 'normality' is like looking for gold at the end of the rainbow," Dr. Darrah said. "The weight of authoritative opinion is against it.

All Are Held Variable.

"We all are woefully variable most of our time, as revealed by the innumerable facets of our everchanging personality; by our odd habits, enigmatic moods, pitiably warped insight, often peculiar pudgment, and frequently amazing stream of talk.

"All this seems a part of the abundant proof that elusive 'normality' is not in our septillion cells."

The mental specialist said the "normal" is as difficult to find among superior minds as it is among average minds. Among famous persons he listed as having abnormal characteristics Byron, Chopin, Newton, Voltaire, and Goethe.

"Else how explain Diogenes' [the barrel dweller] conduct?" he asked; "rather Barnumesque statements of Pythagoras; Empedocles proclaiming himself a god; Hegesius preaching that 'life affords more pain than pleasure, so the best way out was suicide'; Plato, the founder of idealism, dying suddenly after a drunken revel at a wedding feast; Aristotle, full of blasphemy and treason, and Voltaire, inordinately vain, unscrupulous, once a forger and—seemingly—ever tempted by suicide.

Goethe Thought "Wrong."

"Goethe in early manhood conducted himself 'so unreasonably and frolicsomely that the people of Elberfeld thought he was not quite right in the head,' and when he was 74 he fell desperately in love with a 17 year old girl and was prostrated with grief and wished he would die when he did not get her.'

"Spinoza would sometimes stay indoors as long as three months; Herbert Spencer had somatic delusions; William James often thought of suicide. Bertrand Russell, reputed to be one of the first rate intellects of our time, according to one source, is 'a deliberately lonely figure, almost querulously criticizing the world's workings, ever ready to champion unpopular causes, slow in accepting any accomplished fact.'"

Mordoff Jr. Spends Night in Cell on Trafic Count

Gordon E. Mordoff Jr., 21 years old, 1120 Lake avenue, Wilmette, whose father was one of the principals in the recent court fight over the custody of "Sonny Boy," spent last night in a cell of the Wilmette police station for a trafic violation. Young Mordoff was arrested March 10 for driving his car over a curb and was released on his own recognizance, but never appeared to answer the charge. Policeman William Schmidt obtained a warrant yesterday and arrested Mordoff at his home. He will appear this afternoon.

200 CHICAGOANS JOIN IN TRIBUTE TO FREUD TODAY

Two hundred Chicago psychologists and psychiatrists will join in the observance today of the 80th birthday of Dr. Sigmund Freud, Viennese scientist, which is to be an event of the 92d annual meeting of the American Psychiatric association now in session in St. Louis.

Among those attending the meeting are Dr. Franz Alexander, director of the Institute for Psychoanalysis of Chicago. Dr. C. P. Oberndorf of New York will give an address on the contribution Freud has made to science.

In 1930 Freud, who developed the science of psychoanalysis, was awarded the Goethe prize in Germany, and in 1935 he was elected an honorary member of the Royal Academy of Medicine in England.

Pilot of New Plane Killed in Crash; Passenger Hurt

Marion, Ind., May 5.—[Special.]—Ed Marquis, 45, manager of the Marion airport, was killed here today when a new airplane he was piloting crashed at the airport.

MANDEL BROTHERS
a store of youth a store of fashion
a store of moderate price©

$1 A WEEK
FREE HOME TRIAL

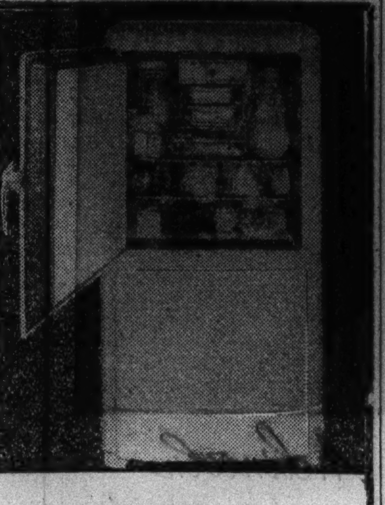

NEW 1936 KELVINATOR
$109.50

Let us prove to you that Kelvinator costs you nothing to own. Ask about the 5-Year Protection Plan—and Mandel's 10-day FREE TRIAL.

Mandel's Major Appliances—Seventh—Mezzanine.

MANDEL BROTHERS: Please send representative to arrange for Free Home Trial on the Kelvinator.

Name........................
Street........................
Day to Call........Time.....
5-6-T

Day By Day Story of the Experimental Farms

By Frank Ridgway

Horses "In Training."

May 5, 1936.

NO time is being lost by contestants in the city and in the country in preparing their best pullers entered in THE TRIBUNE'S second annual horse and mule pulling contest to be held at the Wheaton farm Saturday, June 20. Although the event is almost two months away, team owners are feeding, grooming, and training their horses and mules for the contest.

Team owners, eager to give their animals every possible chance to win, are often in danger of overlooking some simple details of handling. Wayne Dinsmore, secretary of the Horse and Mule Association of America, and head of the technical phases of the contest, is busy giving out information and answering questions of owners of work animals. For twelve or thirteen years he has been working with farmers and city team owners who have fought for honors in pulling contests.

Pasture of Prime Importance.

From years of observation and study Mr. Dinsmore has learned that good pastures are the first requisite in handling work horses whether they are to be hitched to a dynomometer at a pulling contest or put to hard tasks in field work on the farm.

"Work horses should be out on pasture night and day when not at work and should be turned out at night even when working, wherever practicable," Mr. Dinsmore asserted yesterday. He said work animals which are on pasture at night keep cooler, rest better, and are not nearly so likely to be overheated in hot weather. They also require much less hay and less stable cleaning.

During seasons when pasture is not available it has been found a wise plan to turn work animals out in the barn lot at night where they will have access to a big rick of hay and forage and an open shed to go under if it storms. Such a barn lot—sloping, well drained, and well bedded—gives work animals liberty to roll, eat, and rest. They are far better off in every way than when tied in stalls at night, according to this horseman.

Stresses Sheds and Bedding.

From experience and from information obtained from other experienced horse owners, Mr. Dinsmore has learned that well bedded open sheds, easily built along the sides of the lot, afford shelter and animals do better on less feed if they can lie down in comfort when they are through eating.

As soon as pastures are ready for use, the work horses and mules should be turned out every night about 8 o'clock and left on pasture Sundays, holidays, and rainy days. On good pasture they need no grain or hay on days when they are not working. When they are working they should be brought in about an hour and a half before work starts so they will have time to eat their grain and hay, he advises.

Pairs of horses and mules weighing more than 2,600 pounds and under 3,000 pounds are eligible to enter THE TRIBUNE contest. To enter teams fill out the accompanying blank or coupon and send it to the Agricultural Editor, CHICAGO TRIBUNE.

ENTRY BLANK—CHICAGO TRIBUNE HORSE AND MULE PULLING CONTEST. (All entries must bear a postmark dated not later than midnight, June 13, 1936.)

Agricultural Editor,
Chicago Tribune,
Chicago, Illinois.

I wish to enter the animals described below in the Chicago Tribune Horse and Mule Pulling Contest, June 20, 1936:

Name of Owner........................
Address........................
City or Town..................State..................
R. F. D. No........................

	Weight	Age	Sex	Breed
HORSES				

	Weight	Age	Sex
MULES			

(You may enter as many teams as you wish)

Farm Lands

Illinois.

KANE COUNTY FARMS.
308 acs. $70 per ac. | 100 acs., $85 per ac.
228 acs., $125 per ac. | 161 acs., $135 per ac.
75 acs., $150 per ac. All impr. and well loc.
Otto A. Elliott, 103½ W. Main, St. Charles.

RARE OPPORTUNITY FOR SOME ONE with $250 cash, to pick up dandy 10 acre farm; 1 blk. North Shore Electric Station; main hard road bet. Sheridan and Green Bay-rd.; some trees; total price $1,250. Address C L 63, Tribune.

BEST SMALL FARM BARGAIN—CLOSE-IN. Cook County; faces stone main rd.; near Southwest Highway; about 10 acres. will sacrifice 100 acres, make terms. Adress B Y 342, Tribune.

80 ACS.—ALL TILLABLE, GD. BLDGS., NR. Woodstock. Poss. now. A real buy. Terms. Consider exch. for other prop. Owner, J. L. Holmes, 10 S. La Salle, or Longb. 3379.

— — DAIRY FARMERS ATTENTION — — 2 160 acre farms—Close-in. Office N. W. Cor. Kean-av. and 167th-st. Open every afternoon, all day Sundays. Drive out today.

80 A. RICH SOIL—BET. HIGGINS-RD. AND Lake-st., Schaumburg; ideal for dairy farm. 4036 Wolf-rd., Western Springs. Ph. 6511

Michigan.

60 ACS. WITH FRONTAGE ON GOOD FISHing lake. S. W. Mich.; 7 rm. hse., barn, henhse.; fruit; 10 acs. timber; fertile soil; barg. to settle estate only $2,450, $1,450 down. Address B L 331, Tribune.

400 A.—2 LARGE BARNS; DWELLING; silo, clay soil; ideal location; bargain. Free map. A. Blom, Menominee, Mich.

100 ACRES OF FARM LAND, BLDGS., some woods; good neighborhood. Hemlock 2924 or E. S. Booth, Berrien Center, Mich.

Michigan.

FARM BARGAINS—ALL SIZES; LAKE properties. Write for free list. O. A. AVERY, Three Rivers, Mich.

72 A. CLOSE TOWN; BUILDINGS, ELEC.; 15 acs. fruit, 12 a. timb.; a going place; $3,200, pt. cash. Roessler, 140 S. Dearborn.

114 A.; 6 MI. TN.; 20 CLRD. TIMB.; 6 RM. hse., barn; $1,250; $200 cash, $10 month. ERWIN TINNEY CO., FREMONT, MICH.

74 A. ON LAKE, 3 MI. FROM BIG RAPids; good alfalfa land; with timber and bldgs., $1,000 dn. 8324 Kingston, So. Chgo.

20 A.—NEAR CITY; BLDGS.; $1,750; $150 cash, $15 mo. Evans Rlty, Fremont, Mich.

Indiana.

INDIANA, 40 ACRES, EQUIPPED WITH team bay mares, cow, 24 poultry, harness, wagon; borders rock road, bus to schools, 2½ miles town; shaded 3 room house, good 42 ft. barn, outbuildings, 45 fruit trees; special May price, $1,750; only $600 cash. Free May catalog. United Farm Agency, Dept. E, 30 N. La Salle, Chicago. Ran. 7113.

Wisconsin.

RAILROAD LANDS IN UPPER WISCONSIN Rich clay loam soil best in U. S. for dairy, poultry, clover, potatoes, grains, fruits, and berries. Ample fuel. Good roads, towns and markets. Lowest prices, easy terms. Fine fishing and hunting. Send for Booklet 83. R. S. Claar, Land Dept., Soo Line Railway, Minneapolis, Minn.

SMALL CHICKEN OR TRUCK GARDEN farms, ½ ac. up to 40 ac. Rich, fertile soil. 180 parcels to be sold at public auction. Sturtevant, Racine Co., Wis., 10 a. m. May 8 and 9. Buy at your price. Consult us about larger farms. Col. Christensen, Auctnr., Norton Realty Co., Racine.

FOR SALE—GOOD CUT-OVER LANDS AND a few improved farms. A. E. Kaiser, lumberman, Park Falls, Wis.

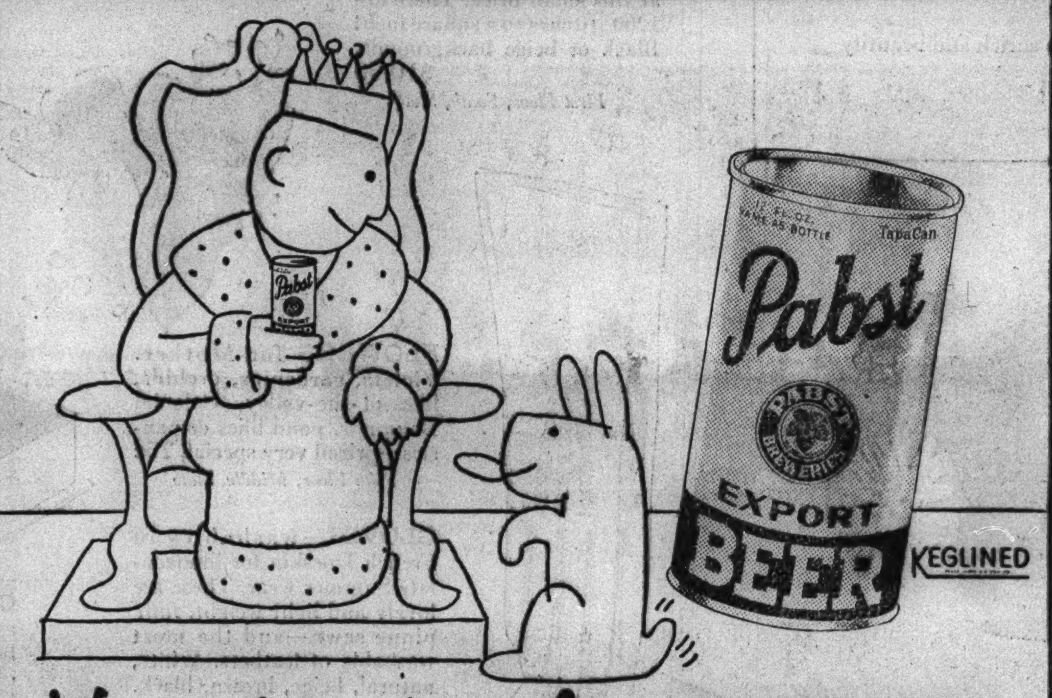

He who drinks PABST—drinks Best

IF we could invite you to come to our brewery every time you wanted your beer and pour out a drink of delicious Pabst Beer right at the brewery—you would marvel at its flavor. . . .

. . . when you order Pabst TAPaCan—that is, essentially, what we are doing. Pabst TAPaCan is taken from that brewery—sealed in—carefully protected—and served to you, *wherever you are*—just as Pabst made it.

When you taste the beer produced by ninety-two years of experience, the finest ingredients, careful laboratory control—you will enjoy a rare treat in flavor.

You'll agree with millions—*he who drinks Pabst drinks best*—and call for your beer by name—Pabst TAPaCan.

LOOK for the Pabst trade-mark on the tap. For the finest of draught beer insist on your beer from the tap with this identification of quality.

INSIST ON ORIGINAL PABST TAPaCan

- Brewery Goodness Sealed Right In
- Protected Flavor
- Non-refillable
- Flat Top—It Stacks
- Saves Half the Space
- No Deposits to Pay
- Nothing to Return.
- No Breakage

PABST Export TAPaCan BEER
BREWERY GOODNESS SEALED RIGHT IN
©1936, Premier-Pabst Corp.

Distributed By

Ascher Distributing Co., 1633 Vincennes Ave., Chicago Heights—C. H. 4080
Blue Ribbon Brew Dist. Co., 4616 Race Ave., Chicago—Mansfield 6600
Blue Ribbon Products, 414 New St., Joliet, Ill.—Joliet 4381
Burmann Brothers, 3038 Irving Pk. Blvd., Chicago—Juniper 1060
Gary Beverage Co., 860 Maryland Ave., Gary, Ind.—Gary 9161, Hammond 3573, East Chicago 1616, Whiting 412
Garfield Distributors, 742 W. 45th St., Chicago—Boulevard 4500
Highland Park Bev. Co., 425 N. Green Bay Rd., Highland Park—H. P. 1700
Kool-Rite Sales Co., 3247 W. 47th St., Chicago—Lafayette 8300
Regal Sales Co., 1616 N. Washtenaw Ave.—Humboldt 6700
South Side Distributing Co., 6105 University Ave., Chicago—Fairfax—1070
West-Lin Distributing Corp., 1700 Elston Ave., Chicago—Armitage 8820

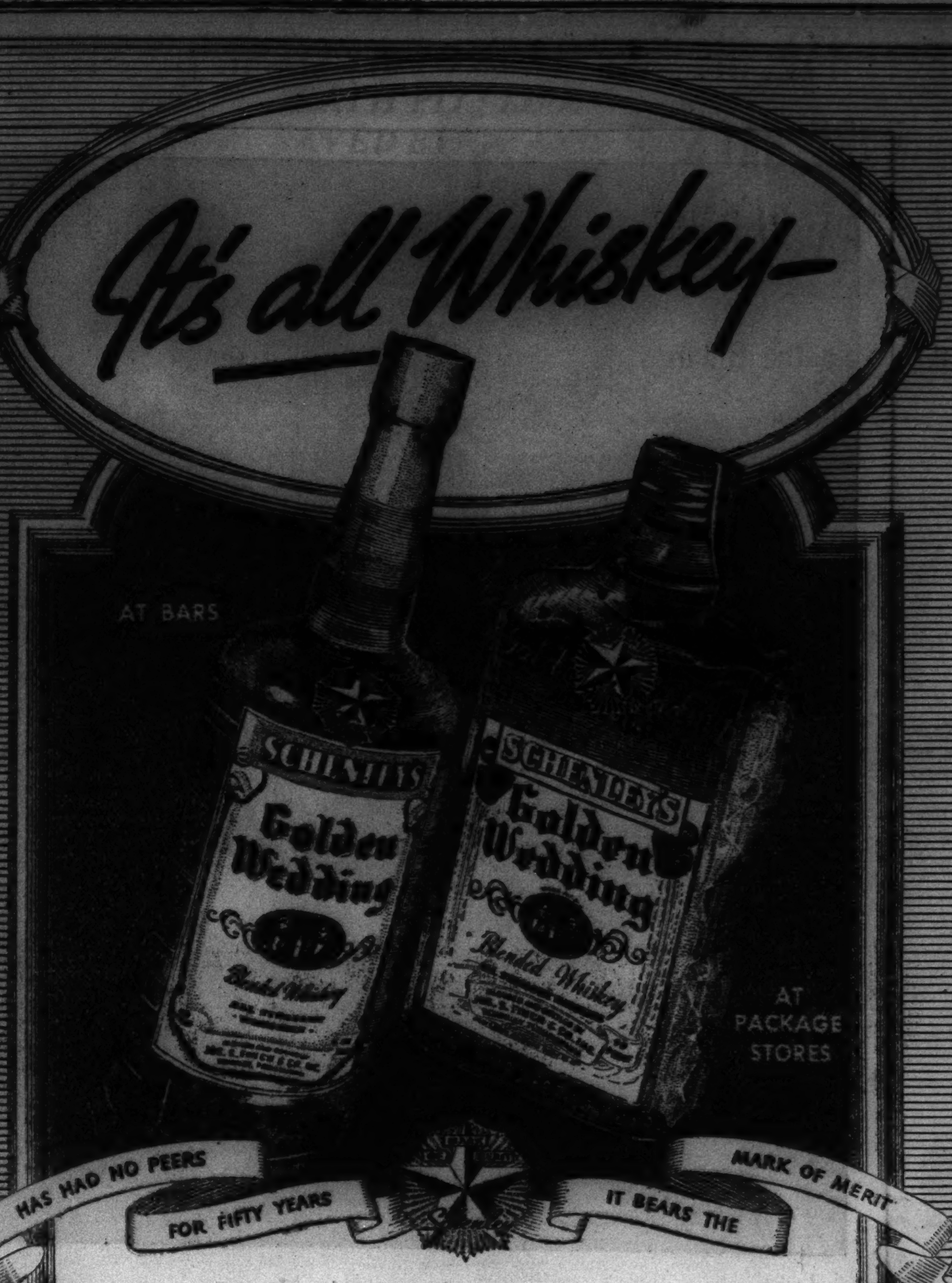

Here are 3 rare, delicious whiskies blended for Better Taste!

Three whiskies are in Golden Wedding. They are blended as fine coffees, rich tobaccos are blended, for Better Taste. The rich flavor is always that of the choicest whiskey it is possible to obtain. Serve Golden Wedding once and you'll serve it always. It enriches any drink you make with it.

SCHENLEY'S
Golden Wedding
America's finest blend of Straight Whiskies
90 PROOF As you prefer in BOURBON or RYE

COPYRIGHT 1936, JOS. S. FINCH & CO., INC. DIVISION OF SCHENLEY PRODUCTS CO., INC.

Give Your Boy a Real Vacation—Send Him to a

SUMMER CAMP

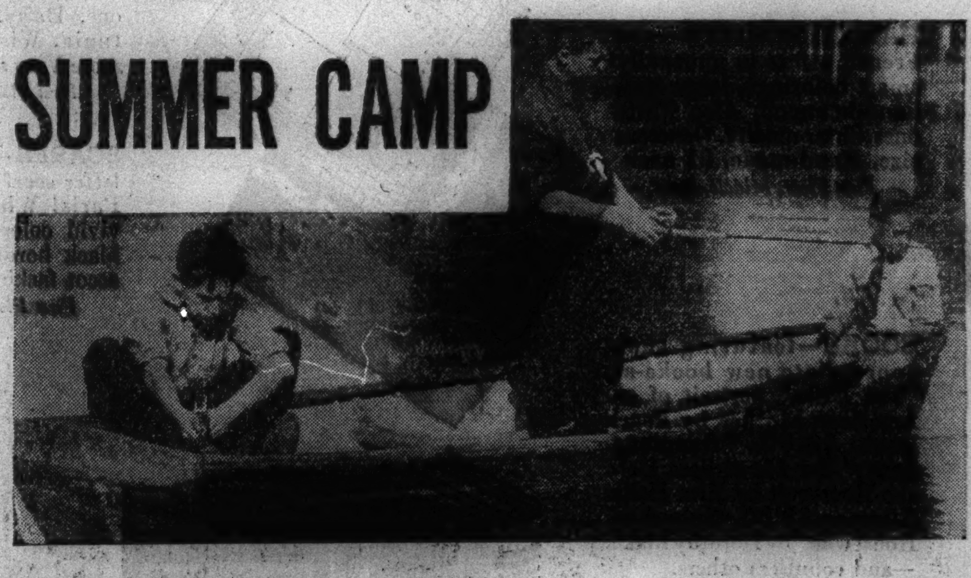

DO you want this year's vacation to be of lasting benefit to your boy? If so, send him to a summer camp. Give him a chance to live a real outdoors life. It will strengthen his body and his character. In a summer camp he will have the finest of companionship. Under the supervision of expert counsellors he will have all the fun and freedom he wants.

There are summer camps for every type of boy. Start selecting a suitable one for your lad now. The Chicago Tribune School and College Bureau will be glad to help you make the selection. This organization can furnish you with complete, reliable information about practically every summer camp in the United States and Canada. Consult it for any information or advice you want about summer camps. There is no charge for its services. Call in person or write.

CHICAGO TRIBUNE SCHOOL AND COLLEGE BUREAU
One South Dearborn St., Chicago

SEND THIS COUPON FOR REPLY BY MAIL

CHICAGO TRIBUNE SCHOOL AND COLLEGE BUREAU
One South Dearborn Street,
Chicago, Ill.

Please send me catalogs or information to aid me in selecting a suitable summer camp for my son. I prefer a camp located in..............................(specify state or region).

I am enclosing a self-addressed, stamped envelope for reply.

My name is..............................
Address..............................
City..............................State..............................

PLEASE GIVE FOLLOWING PARTICULARS ABOUT YOUR CHILD:
Grade in school..............................Age..........

EX-OFFICIAL OF TREASURY RAPS NEW TAX PLANS

Senators Told the Bill Is Contradictory.

[Chicago Tribune Press Service.]

Washington, D. C., May 5.—[Special.]—A former undersecretary of the treasury today called the attention of the senate finance committee to the contradictory philosophy of the New Deal's social security act and the proposed tax on undistributed corporate earnings, the one contemplating huge government reserves and the other prohibiting business and industrial reserves.

The witness, Arthur A. Ballantine, said the principle of the corporate tax reform bill was "like using up the seed corn." The greatest social security against periods of depression, he declared, consists of large industrial reserves, to be used in paying dividends and continuing employment when there are no earnings to distribute. He cited the figures of the department of commerce to show that all business in the United States paid out 26 billion 500 million dollars in excess of income in the five years from 1930 to 1934 inclusive.

Senators Impressed.

Mr. Ballantine was assistant secretary of the treasury under Secretary Andrew Mellon, undersecretary under Secretary Ogden L. Mills and continued in that capacity under the New Deal until he was succeeded by Dean Acheson, the Harvard boy wizard who left in disgust with the New Deal fiscal policies. He apparently made a strong impression on the senators, with the exception of the radical Hugo Black of Alabama and the keynoting New Dealer from Kentucky, Mr. Barkley.

Black and Barkley were horrified by Mr. Ballantine's indorsement of the plan put forward by Senator William H. King [Dem., Utah] to lower personal exemptions and increase the normal income tax rate from 4 to 6 per cent. Such a plan would hit an enormous number of voters in the forthcoming election.

As spokesman for the Merchants' association of New York, the witness had advocated increased individual income tax rates in the lower brackets, the to pbrackets already having been pushed far above the drastic British levels. With reference to Senator King's plan, he said such increases were "as certain to come as the sun is to rise."

Agrees They Carry Load.

Senator Barkley wanted to know whether the great bulk of local and state taxes weren't carried by those in the smaller brackets. Mr. Ballantine agreed, but added:

"But they've got to make sacrifices and I believe they realize it and are willing to do it."

Black sought to ridicule the suggestion by asking whether the witness thought a single man in New York could live on such a scale with an $800 income that it ought to be taxed. Mr. Ballantine explained that under the King plan the $800 would be exempt.

"Would you favor paying on $801?" Black asked.

"The tax on $1 would be 6 cents," the witness said.

Couzens Asks About Corporations.

Senator James Couzens [Rep., Mich.], who has indicated considerable sympathy for the New Deal plan, asked Mr. Ballantine whether he favored, instead, an increase in the flat corporation rate.

"As an individual and an ex-treasury official I'd rather see som reasonable increase in the flate rate which does not bring all the hazards that I'm speaking of," the witness replied. "You don't have to get all the increased revenue from the same source." The merchants' associations, he said, favored further selective excise taxes if the increases in the lower income brackets should not prove adequate.

Under the pending bill a corporation may not retain more than 30 per cent of its earnings without paying more than the existing rate of 15 per cent of total net income, while if all net income is paid out no tax is paid.

Would Weaken Industries.

"In the end this plan of putting heavy premiums on distributions," Mr. Ballantine declared, "will tend to weaken if not impoverish industrial and commercial enterprises, to dry up the sources of the government's income, to deprive workers of the protection of their jobs and of the opportunities created by normal industrial growth."

Mr. Ballantine said he agreed with the proposition that there should be some protective provision to prevent unreasonable accumulations from escaping individual surtaxes, which now reach as high as 75 per cent. But there is already a penal tax reaching 35 per cent, for corporations unnecessarily retaining income, he explained.

Mr. Ballantine attacked the argument of the New Dealers that corporations can secure new capital after distributing all their earnings by selling more stock.

Senator Daniel O. Hastings [Rep., Del.], in attempting to simplify the abstruse mathematical formulae contained in the bill, produced tables showing what corporations with respective earnings of $10,000 and $100,000 would pay according to the percentages withheld for reserves. The small corporation with a $10,000 income would pay $100 on the first $1,000 laid aside for reserve, $250 on the second $1,000, $400 on the third, and $550 on each additional $1,000.

HAIR COMING OUT?

Regular use of Glover's Mange Medicine and Glover's Medicated Soap for the shampoo helps check excessive Falling Hair and wards off Dandruff. An aid to normal hair growth and scalp health. Ask your Hairdresser.

GLOVER'S MANGE MEDICINE — Sold at all Drug Stores

'Fish Pond' Victim

MRS. MARY BUSCH JAMES.

HAZELDINE GIRL, AGE 7, RECEIVES $32,000 ESTATE

Davenport, Ia., May 5.—[Special.]—Dorothy Gwendoline Hazeldine, 7 years old, of Chicago, daughter of the late A. E. Hazeldine, former sales manager of the Red Jacket Pump company of Davenport, who was killed in an automobile accident near Hooppole, Ill., on Sept. 22, 1935, was today adjudged sole heir of the $32,000 estate of her father in a decree signed by District Judge W. W. Scott.

A baby book in which Hazeldine had entered his own name as the child's father and that of Geraldine Jellison of Chicago as the girl's mother, in what was admitted as his own handwriting by opposing attorneys, constituted the principal evidence on which Judge Scott based his ruling granting the application of the Davenport Bank and Trust company as the guardian of the property of the child.

The case ended abruptly today when Harry Betty, attorney for a brother of Hazeldine, living in Boston, and two sisters living in England, as intervenors, admitted he had no evidence with which to refute that introduced by the applicant, and that the evidence of the latter was too strongly presumptive to be withstood.

Whites Backward, a Killer Race, M. P. Asserts Here

History will show the white race to have been the backward one because it taught the others modern warfare, George Lansbury, a Labor member of parliament, declared last night at Orchestra hall before an "emergency peace campaign" mass meeting. It is the fault of this race that Japan's armaments are reaching threatening proportions, he said.

Lansbury urged that the American people insist upon this country's entry into a "council of nations" as the only means of removing economic causes of war.

Lightning Kills 61 Trout in Eastern Fish Hatchery

Albany, N. Y., May 5.—[Special.]—A bolt of lightning killed 61 trout in the conservation department's fisn hatchery at Randolph in Cattaraugus county a few days ago.

FIND SNAKE BITE CLEW ON TOE OF MURDER VICTIM

Exhumed Body Examined; Probe Pushed.

(Picture on back page.)

Los Angeles, Cal., May 5.—[Special.]—What appeared to be a snake bite was found on the exhumed body of Mrs. Mary Busch James, 28, victim in the weird "fishpond" murder case. A small wound was discovered on the side of her left big toe.

Mrs. James' oft married husband, Robert S. James, a barber, is accused by the district attorney's office of drowning her after forcing her foot into a box of rattlesnakes.

The exhumed body of the woman was examined by Coroner Frank Nance, County Autopsy Surgeon A. F. Wagner and Dr. Gustav Boehme, toxicologist.

"The finding of the puncture explains the reason for the rapid swelling and the black condition of her left leg," the coroner said. "The condition is characteristic of snake bites."

Attorney Silences Client.

After declaring his innocence yesterday, James became reticent today, having been silenced by his attorney, who said his client had "talked too much already."

District Attorney Buron Fitts claimed he had a confession from the barber and his friend, Charles H. Hope, former sailor and restaurant worker, that the woman, who was James' fifth wife, had been drowned in a bathtub after she resisted the effects of snakebites.

Mrs. James' body was discovered in a fishpond in the garden of her home last August.

Two Accuse Each Other.

The prosecutor said insurance policies on her life would pay her husband $21,000 in the event of her accidental death. James and Hope accused each other in their purported confessions.

Hope appeared almost cheerful as he escorted authorities to reptile dealers, to a cabinet maker he said made boxes for the serpents and to places where he said he threw the containers after they had served their purpose.

Mother Tells of Dream.

Geneseo, Ill., May 5.—[Special.]—Mrs. Anna Busch, 86, in poor health and devoutly religious, told relatives yesterday that her daughter, Mary, victim of the California "fishpond murder," came to her in a dream several months ago, calling for help.

"Isn't it strange?" she said. "Several months ago I heard Mary calling 'Mother, mother, help me! O, mother, help!'"

Whether or not the night of her dream coincided with the time of her daughter's death relatives could not ascertain.

CCC YOUTH KILLS SELF.

Allegan, Mich., May 5.—[Special.]—Arthur Beck, 18, a CCC worker home on furlough, committed suicide today by shooting himself in the head with a revolver at the home of his parents at Otsego, near here.

SLOT MACHINE GRAFT CASES IN IOWA DISMISSED

High Court Rules Out Indictments.

Des Moines, Ia., May 5.—[Special.]—The Iowa Supreme court today wrote an end to the Woodbury county slot machine protection ring cases by ruling out indictments against Walter Maley, assistant attorney general, and 30 other persons.

The opinion, written by the entire court except Justice J. W. Anderson of Sioux City, overruled District Judge Earl Peters, who had refused an earlier appeal made by Maley.

Attorney General Edward L. O'Connor thus was the only one of the 45 persons indicted by the Woodbury county grand jury to go to trial. O'Connor's case ended in a hung jury after it had been reported 10 to 2 for acquittal. He then was acquitted by directed verdict.

Rule Havner Disqualified.

Indictments against State Treasurer Leo J. Wegman and several other persons were dismissed shortly after being returned.

The high court ruled that H. M. Havner, who was appointed a special prosecutor in the "graft" inquiry, had disqualified himself under Iowa law. The ruling was based on the alleged payment of $700 to Havner by Verne Marshall, editor of the Cedar Rapids Gazette, but did not mention Marshall by name.

"No county attorney shall accept any fee or reward from or on behalf of any one for services rendered in any prosecution," the court said. "When the point was reached that Havner accepted this money, from that time on he was disqualified to act in this investigation."

The Gazette yesterday was awarded a Pulizter prize "for meritorious public service" on conducting the crusade against the "corruption and misgovernment in the state of Iowa."

"Expected It," Says Editor.

Cedar Rapids, Ia., May 5.—(AP)—Verne Marshall, editor of the Cedar Rapids Gazette, today said he "expected" the state Supreme court's action setting aside charges against 31 persons indicted as an outgrowth of a "crusade," against alleged graft and corruption.

"If the court believed that either the Gazette or I compensated Special Prosecutor H. M. Havner for his services to the state, it was misled by the defense counsel," he said today in a statement.

"Not one word of oral argument was presented to the Supreme court in behalf of the people. After the defense attorney charged before the Supreme court that Havner had been compensated by us, County Attorney Rawlings of Sioux City declined the opportunity to answer the charges."

SWINDLES A WOMAN ADVERTISING FOR JOB; GETS A YEAR IN JAIL

For swindling a woman classified advertiser in THE TRIBUNE, Edward Allen, 62 years old, was sentenced yesterday by Judge John C. Lewe in Criminal court to one year in the county jail on the charge of obtaining money under false pretenses.

Allen's victim is Mrs. Leona Archer, 5460 Cornell avenue, a widow, who last December advertised in THE TRIBUNE for a position as housekeeper. She received a reply from "Edward Williams," who said he owned a large house in Jackson, Mich., which he intended to remodel into a rooming house. He offered her a position as housekeeper.

After "Williams" took her to a department store, where he ordered $4,000 worth of furniture, Mrs. Archer gave him $65 and some jewelry on the swindler's pretense that he was temporarily short of funds, "Williams" disappeared.

On Feb. 3 Mrs. Archer readvertised and got a reply from "H. V. Allen," but it was in "Williams'" handwriting. Allen was arrested in Chicago Heights, at the Victoria hotel, and admitted cheating Mrs. Archer, but denied he made a living by swindling helpless persons. He said he had been a circus performer for 30 years.

PRINCETON HEAD TO BE A DINNER GUEST IN CHICAGO

Harold Willis Dodds, president, and Edward Dickinson Duffield, chairman of the board of Princeton university, will be guests of honor at a "president's program" dinner to be held in the Blackstone hotel on Friday evening. Alumni and parents of students and former students will attend. Speakers at the dinner will explain the functions of the university's school of public and international affairs, founded in 1930. The purpose of the school is "to develop for the country each year a body of men with a new sense of direction and responsibility for the affairs of their state and country."

Mr. Duffield is president of the Prudential Life Insurance company.

FALLS INTO AGED DEATH PIT; LIFE SAVED BY GUARD

Los Angeles, Cal., May 5.—(AP)—Ralph Stowers, retired Montclair, N. J., salesman, was saved today from one of nature's ancient death traps—the La Brea tar pits.

Just as he was sinking, with the viscous liquid asphalt up to his chin, Stowers, 48, was pulled out by a caretaker.

For some 50,000 years these pits have claimed victims. They have yielded to paleontologists the remains of saber-toothed tigers, giant sloth, and imperial elephants.

Stowers, seated on a stone fence constructed to keep humans from the age old menace, lost his balance and fell in.

Another visitor saw his face on the black surface, summoned a park attendant, who rescued Stowers with a long gaff-like pole, fitted with a sharp hook designed for just such emergencies.

LECTURE FOR COLORED GROUP.

Dr. Harold F. Gosnell, member of the faculty of the University of Chicago, will speak tonight on "The Negro in Chicago Politics" at Goodshepherd church, 5700 Prairie avenue. The meeting is sponsored by colored fraternities and sororities.

. . . and WISE Painters . . . professional and amateur, trade at REMIEN'S because REMIEN'S prices on high grade paints and wallpaper are the LOWEST in Chicago.

Finest gloss wall paint	$2.60 gal.
Finest flat wall paint	2.10 gal.
Finest semi-gloss wall paint	2.60 gal.
Best grade pure house paint	2.70 gal.

Prompt Delivery, City or Suburbs

REMIEN & KUHNERT CO.
63 W. GRAND AVE. SUP. 1140

When under par—try nature's "pick-up"

Unnatural fatigue is usually a sign of systemic acidity. There is an easy, natural way to overcome it—drink Vichy Celestins. This world-famous French vichy quickly restores the body's alkaline balance. To keep feeling fit start the Vichy Celestins habit—today!

American Agency of French Vichy, Inc. 198 Kent Ave., Brooklyn, N. Y.

BOTTLED ONLY AT THE SPRING IN VICHY, FRANCE

VICHY CÉLESTINS

The World's Most Famous Natural Alkaline Water

A safe, natural alkalizer.

DISTRIBUTORS: HINCKLEY & SCHMITT, Inc., 420 West Ontario St. WAKEM & WHIPPLE, Inc., 200 East Illinois St.

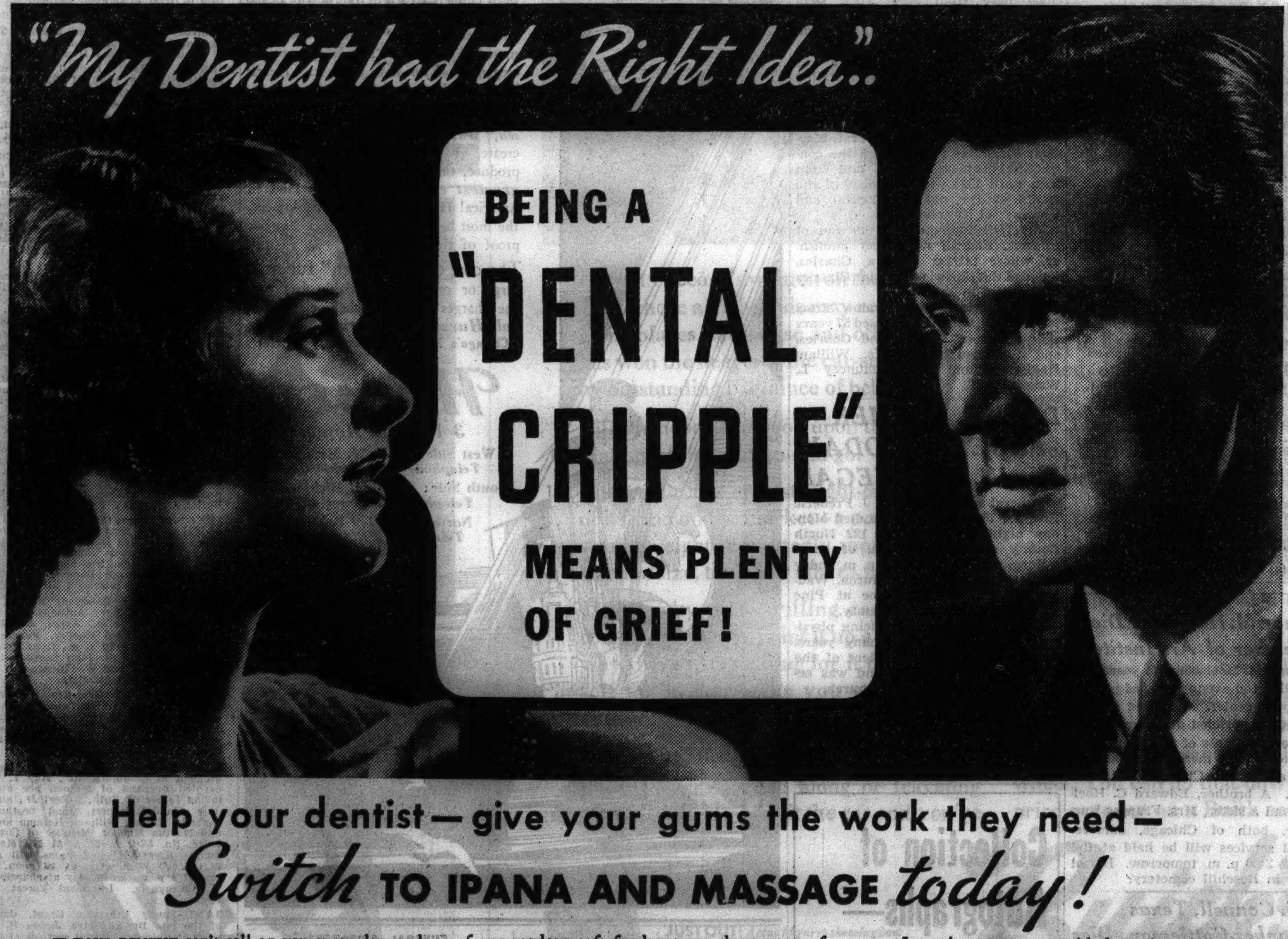

Help your dentist—give your gums the work they need—

Switch TO IPANA AND MASSAGE *today!*

YOUR DENTIST can't call on you every day, and massage your gums. But your dentist *can* advise you. And he *does* advise you: "Don't neglect tender, ailing gums—don't ignore that tell-tale tinge of 'pink' on your tooth brush!"

"Pink tooth brush" is a warning. When you see it—*see your dentist.* There's perhaps only one chance in many that it's *first evidence* of a really serious gum disease. But generally, it is the result of our modern soft food menus—the protest of gums that have never been given enough work to keep them *firm and healthy.*

If that is true in your case, your dentist will know what you should do. His advice will undoubtedly be "more exercise for your gums, more stimulation"—and usually *"Ipana and massage."*

For Ipana is especially designed to benefit the gums as well as clean the teeth. Massage a little extra Ipana into your gums with fingertip or brush every time you brush your teeth. Modern dental practice approves it—because Ipana plus massage speeds circulation, wakens lazy tissues to new life.

Help your dentist to keep you from becoming a "dental cripple." Don't let neglect mark you down for serious gum troubles. Start today to guard the health of your teeth and gums with this modern, sensible health routine—Ipana and massage.

Remember— A good Tooth Paste, like a good Dentist, is never a Luxury

CHAS. A. STEVENS & CO.
STATE STREET — CHICAGO

For Mother—on her day!

GLOVES

Imported French kid slipons in black, white, navy, brown......2.95

Washable doeskin slipons, hand-sewn, in white, chamois, brown, black..............1.95

Hand crocheted gloves, all imported in white and high colors...1.95

A very practical hand sewn fabric slipon. White, black, popular high shades.......1.00

GLOVES..FIRST FLOOR

HOSIERY

SHE ALWAYS WELCOMES THIS LOVELY GIFT!

STEVENS VAMPTOE CHIFFON hose so sturdily constructed 65c 85c 1.00

DELMAR RUN-GUARD chiffon hose in three distinct weights, sheer, medium and service chiffon..........1.15

SERVICE HOSE for the mother who wants a more practical hose 85c 1.15 1.25

HOSIERY..............FIRST FLOOR

KNIT UNDIES

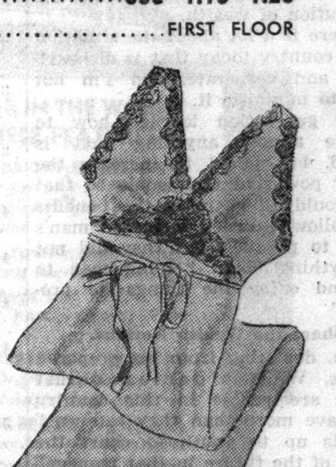

Lovely Bemberg nightgowns, beautifully tailored or lace trimmed. Tearose 1.95

Glove silk chemise with brassiere top trimmed with luscious lace. Tearose and white....1.95

Glove silk panties, all lace trimmed. 95c 1.95 2.95

KNIT UNDIES SECOND FLOOR

CHAS. A. STEVENS & CO.
STATE STREET — CHICAGO

TREMENDOUS CLEARANCE OF SUITS!

BUY ONE NOW! SUIT WEATHER IS JUST BEGINNING!

10.00 WERE UP TO 17.95	19.95 WERE UP TO 29.95
22.95 WERE UP TO 45.00	49.95 WERE UP TO 89.95

An advantageous assortment of our quality suits, many one of a kind. Two piece tailleurs, two piece dressmaker suits, three and four piece wardrobe suits. A few fur-trimmed suits.

All sales final! No exchanges, refunds, credits!

SUITS..............THIRD FLOOR

SHOW NYA WORK IN PAGEANT AND EXHIBITION HERE

400 Take Part in Scenes at Amphitheater.

In a pageant, with sports and gymnastic events, the National Youth administration's display of the accomplishments of the young people who are participating in its program opened as the "Exposition of Youth" last evening in the International Amphitheater at 43d and Halsted streets. About 400 participated in the pageant, which was witnessed by a crowd of about 4,000.

The first scene with the vast amphitheater darkened, portrayed a burial ceremony of a savage tribe. A lamenting throng of old men, women, and children, appeared. Younger men brought in the body of a chief, laid it on a bier.

The older folk of the tribe, after the ceremony, kept up their lament. But the youths did not, and bounded away, while the priests intoned a benediction during which they said: "Such is the way of youth forever."

Back to the Golden Age.

Scene II was a festival of Greek or Roman times, "a period of the city-state epoch," an announcer stated. A dance of vestal virgins, of wrestlers, discus throwers, javelin throwers, and soldiers, followed with nearly 400 youths and young women in bright costumes in the ring.

The third phase of the pageant depicted scenes from the children's crusades. The gathering of the children with the call that Jerusalem was once more in the hands of infidels, their departure, and a final glimpse of their staggering march to the holy land.

Then came a grand finale with dancers in tights, in flowing robes, in short kirtles, in empire gowns, filling the earthen floor with movement and color. Afterward there was a brief dance by young women in futuristic dress, startling combinations of brilliant colors and strange lines for garments and headgear.

Officials Watch Performance.

The program was watched by Bishop B. J. Shiel, Mayor Kelly, William J. Campbell, state director of the NYA program, and Aubrey Williams, the young former college professor who is national director of the NYA.

On the first floor of the amphitheater were exhibits of handicrafts which are taught as part of the NYA work in Chicago. On the second floor were sports demonstrations.

Williams opened the show with a speech in which he said it was time for the nation to pause in its preoccupation with economic problems to consider the affairs of "our young people."

CHIEF PRAISES DEBS

Pointing to the late Eugene V. Debs, Socialist leader, as an exemplar of courage, Aubrey Williams, executive director of the National Youth administration at Washington, yesterday told 4,000 NYA project workers in the International amphitheater that it is up to youth to equalize the distribution of wealth.

"There is a lot about the situation in the country today that is disheartening and desperate, and I'm not going to minimize it.

"My generation learned how to produce almost anything that is wanted, but failed to increase the buying power of the people so that they could all share in the benefits that followed. They increased man's power to produce, but they did not do anything about helping man to buy and enjoy the things he produced."

Share the Wealth Notions.

Then, deviating from his prepared address, Williams declared that "there are people in this country who have more than they can use."

"It is up to youth to chart the course of the future in that respect," he urged his listeners, all of whom were between the ages of 16 and 25. "It is only recently that anybody ever had the idea it could be different. It can be, and it can be assured without the sacrifice of such priceless things as liberty and the things guaranteed to us as individuals under the bill of civil rights. It can be achieved by the democratic process."

C. N. JENSBY DIES; ONE OF CITY'S 1ST PHONE WORKERS

Christian N. Jensby, a Bell telephone system pensioner, died yesterday in St. Anthony's hospital of heart trouble. He was 78 years old and lived at 3910 West Huron street.

Jensby came here from Denmark as a boy. At the age of 19 he went to work for the old Chicago Telephone company, when there were only four employés. He served as night switchboard operator, carpenter, repairman, and also installed telephones. Later the company became a part of the Bell system.

Jensby rose to the position of superintendent of the building department and was pensioned in 1917. He then organized a wholesale coal company, C. Jensby & Sons, retiring from all active business five years ago.

Surviving are his widow, Marie, and six children, Nels, Mrs. Dorothy Dunn, Harry, a policeman, Mrs. Esther Mickley, Charles, an attorney, and Clarence. Funeral services will be held Saturday afternoon at 2 o'clock in the Epiphany Baptist church. Burial will be in Woodlawn cemetery.

Rev. J. M. Griffith Dies; Former Nebraska Pastor

The Rev. John Morris Griffith, a retired minister of the Welsh Presbyterian church, died yesterday in his home at 4329 North Spaulding avenue. He was 57 years old. His last pastorate was in Nebraska, but for the last 15 years he had made his home in Chicago. His wife, Gwendolyn, survives him. The funeral will be held at 2 p. m. Friday in the Hebron Welsh Presbyterian church, Francisco avenue and Adams street.

TODAY'S RADIO BROADCASTS

[EASTERN STANDARD TIME.]
ON SHORT WAVES.

WASHINGTON—10:30 a. m.—U. S. Army band. W8XK, Pittsburgh, 19.7 m., 15.21 meg. Also W3XAL, New York, 16.8 m., 17.78 meg.

MOSCOW—4 p. m.—Songs from Russian operas. The History of the Press in Russia. RNE, 50 m., 6 meg.

ROME—6 p. m.—News bulletins in English; concert by Royal Metropolitan Police Force band; talk by Prof. A. de Masi; arias by Tenor Constanzo Gero. 2RO, 31.1 m., 9.63 meg.

CARACAS—6:30 p. m.—Dance music and songs. YV2RC, 51.7 m., 5.8 meg.

LONDON — 6:40 P. M. — "Trans-Atlantic Ferry." GSD, 25.5 m., 11.75 meg., GSC, 31.3 meg., 9.58 meg., or GSA, 49.5 m., 6.05 meg.

BERLIN—7:30 p. m.—A German engineer travels through the world. DJC, 49.8 m., 6.02 meg.

CHICAGO WAVE LENGTHS.

W-G-N—720	WLS—870	WIND—560
WBBM—770	WAAF—920	WJJD—1130
WMAQ—670	WCFL—970	WGES—1360
WENR—870	WMBI—1080	WHFC—1420

A. M.
7:00—W-G-N—Good Morning; temperature readings, time signals, and music.
WMAQ—Suburban hour.
WAAF—Breakfast Express.
7:30—WCFL—Musical Varieties.
WLS—Top o' the Morning.
7:45—WLS—Julian Bentley.
WJJD—Happy Go Lucky Time.
8:00—W-G-N—Timely Tunes.
WLS—Jolly Joe.
8:15—W-G-N—Whistler and His Dog.
WCFL—Streamliners.
8:30—W-G-N—Good Morning [continued].
8:45—WIND—Cecil and Sally.
9:00—WAAF—Morning Song.
WLS—Vic and Sade.
WBBM—Federal Housing.
9:15—W-G-N—We Are Four.
WMAQ—Dan Harding's Wife.
9:30—W-G-N—Morning Serenade.
WLS—Today's Children.
WMAQ—Morning Melodies.
WBBM—Milton Charles, organist.
9:45—WBBM—Snides and Brooks.
WLS—David Harum.
10:00—W-G-N—The House Party; Verne, Lee, and Mary.
WJJD—University of Chicago.
WMAQ—Girl Alone.
WBBM—Goldbergs.
10:15—W-G-N—Morning Musical.
WCFL—Budget Stretcher.
WMAQ—Moosikers.
WBBM—Homer Griffith.
10:30—W-G-N—Lucky Girl.
WBBM—Just Plain Bill.
10:45—W-G-N—Bachelor's Children.
WBBM—Rich Man's Darling.
WLS—Hilltoppers.
WMAQ—Sweethearts of the Air.
11:00—W-G-N—Painted Dreams [MBS].
WBBM—Voice of Experience.
WMAQ—Gene Arnold.
11:15—W-G-N—Don Pedro and His Violin.
WMAQ—Mrs. A. J. Peterson.
WBBM—Musical Reveries.
11:30—W-G-N—Popular Rhythm.
WMAQ—Words and Music.
WBBM—Story of Mary Marlin.
11:45—W-G-N—The Worry Clinic [MBS].
WJJD—Happy Harmonies.
WLS—Virginia Lee.
Noon—W-G-N—Life of Mary Sothern [MBS].
WMAQ—Joan and Escorts.
WBBM—Hour of Romance.
P. M.
12:15—W-G-N—Tom, Dick, and Harry [MBS].
WLS—Home Towners.
WJJD—Noonday service.
WCFL—Mitchell Schuster's orchestra.
WBBM—Art Kahn, pianist.
12:30—W-G-N—Markets; midday service; A. W. Palmer, president of Chicago Theological seminary.
WCFL—Melody Matinée.
WMAQ—Farm and Home Hour.
WBBM—Gossip club.
12:45—WBBM—Herbert Foote, organist.
WLS—Dinner Bell program.
WCFL—For Women Only.
1:00—W-G-N—Your Lover.
WJJD—Julian Pelletier, pianist.
WAAF—Hoosier Philosopher.
WIND—Sketches in Melody.
WCFL—Music Guild.
WBBM—Man on the Street.
1:15—W-G-N—The Life of Helen Trent.
WBBM—Broadcast Rimesters.
1:30—W-G-N—Palmer House ensemble.
WMAQ—Parent-Teachers.
WLS—Jim Poole.
WBBM—Pat Barnes.
1:45—W-G-N—The Marriage License bureau.
WAAF—Better Housing program.
WBBM—Barnyard Frolics.
2:00—W-G-N—Molly of the Movies [MBS].
WMAQ—Forever Young.
WAAF—Red Hot and Low Down.
WLS—Home Makers' hour.
2:15—W-G-N—June Baker, home management.
WBBM—Melody Bakers.
WMAQ—Home Forum.
WCFL—Strollers' Matinée.
WIND—Current News.
WLS—Ma Perkins.
2:30—W-G-N—Good Health and Training. Dr. G. W. Wagner.
WBBM—Flanagrams.
WMAQ—Vic and Sade.
2:45—W-G-N—Baseball: Boston vs. Chicago Cubs. Also on WCFL, WIND, WBBM, and WWAE.
WMAQ—The D'Mills.
3:00—WJJD—Sherry Wynne.
WENR—Betty and Bob.
WMAQ—Tuneful Topics.
3:15—WJJD—Ridge Runners.
WMAQ—Serenade.
WENR—Backstage Wife.
3:30—WAAF—Gaities.
WJJD—Sportcast.
WENR—How to Be Charming.
WMAQ—Jack Turner.
3:45—WJJD—Carl and Harty.
WAAF—Sylvia Stone, contralto.
WMAQ—Vagabond's quartet.
WENR—Marguerita Padula.
4:00—WENR—Jackie Heller.
WAAF—Jimmy Kozak, pianist.
WJJD—Don Allen.
4:15—WJJD—Art of Living.
WENR—Harry Kogen's orchestra.
WMAQ—Alice in Wonderland.
4:30—WAAF—The Merry Go-Round.
WENR—Grab Bag.
WJJD—Ben Kantor.
4:45—WJJD—Prairie Vagabonds.
WAAF—Children's Stories.
WBBM—Señor Carmello.
WENR—William's orchestra.
WMAQ—Don Pedro's music.
5:00—W-G-N—Armchair Melodies.
WAAF—Bob Forsans, tenor.
WBBM—Buck Rogers.
WJJD—Two of a Kind.
WENR—Topsy Turvy Time.
WMAQ—Flying Time.
5:15—WBBM—Junior Nurse corps.
WMAQ—Spare Ribs.
WJJD—True Tale Drama.
WCFL—Mumsy.
WAAF—Jimmy Kozak, pianist.
5:30—W-G-N—Singing Lady.
WJJD—Church on the Hillside.
WIND—Uncle Bob.
WCFL—Dick Tracy.
WMAQ—Dorothy Page.
5:45—W-G-N—Little Orphan Annie.
WAAF—Hit Parade.
WMAQ—Three Scamps.
WBBM—Renfrew of the Mounted.
WCFL—Grace Wilson.
WJJD—Song Stylist.
WENR—Jimmy Foster.
6:00—W-G-N—Palmer House ensemble.
WIND—German program, Wm. Klein.
WENR—Easy Aces.
WMAQ—Donald McGibney.
WBBM—Pat Flanagan.
WJJD—Colonial Room Ensemble.

Today's Features

ON W-G-N.

Harold Stokes and the W-G-N dance orchestra will present the "Mardi Gras of Melody" from W-G-N's main studio at 9:30 o'clock tonight. Featured on the broadcast will be Edward Davies, baritone, singing "The Desert Song" from the operetta of the same name, "Without a Song," and "Black Cargo," by Chappell. Costarred will be the W-G-N singing ensemble and Dudley Crafts Watson, commentator.

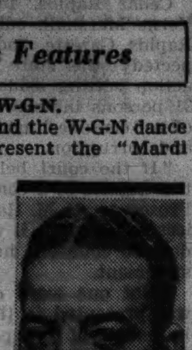

EDWARD DAVIES.

At 8 o'clock tonight W-G-N and Mutual offers "The Music Box Hour," a program of old fashioned music with concert orchestra, soloists, and chorus. "Tomorrow's Tribune" and Quin Ryan's sport shots, usually heard at 8 o'clock, will be aired at 8:30. "The Money Music Makers" octet and Joseph Vito, harpist, will be heard at 9:15 p. m.

ON OTHER STATIONS.

6—WENR—Easy Aces.
7—WMAQ—One Man's Family.
7—WLS—Follies de Paree: Willie and Eugene Howard, and Fifi D'Orsay.
7—WBBM—Cavalcade of America.
7:30—WMAQ—Wayne King's orchestra.
7:30—WLS—Lavender and Old Lace: Fritzi Scheff and Lucy Monroe, sopranos.
7:30—WBBM—Burns and Allen.
7:30—WMAQ—Wayne King.
8—WBBM—Lily Pons, soprano.
8—WMAQ—Fred Allen.
8:30—WBBM—Postmaster General James A. Farley.
9—WMAQ—Your Hit Parade, with Al Goodman's music.
9—WBBM—Gang Busters.
9—WENR—"Making Our Highways Safe," Paul Hoffman and Norman Damon.

6:15—W-G-N—Dinner music.
WAAF—Dance Time.
WBBM—Eddie House.
WENR—Olympic prospects.
WMAQ—Uncle Ezra.
WJJD—Colonial Room ensemble.
WCFL—Pioneer's Trading Post.
6:30—W-G-N—Bob Elson's sports review.
WENR—Lum & Abner.
WJJD—Jane Kaye.
WAAF—Hollywood Melody Makers.
WCFL—Yoichi Hiroaka.
WMAQ—Southern Rubes.
WBBM—Kate Smith.
6:45—W-G-N—Sally Jo Nelson, songs.
WCFL—Queen of Song.
WENR—Star Dust.
WJJD—"Golf School of the Air."
WMAQ—Diary of Jimmy Mattern.
WBBM—Boake Carter.
WAAF—Dollas Jones sketch.
7:00—W-G-N—Ted Weems' orchestra.
WIND—Today's Cubs Game.
WLS—Follies De Paree.
WBBM—Cavalcade of America.
WJJD—Polish program.
WAAF—Hollywood Brevities.
7:45—W-G-N—Rubinoff and guest soloist.
WCFL—Spotlight.
7:30—W-G-N—The Lone Ranger [MBS].
WLS—Lavender and Old Lace.
WMAQ—Wayne King's orchestra.
WBBM—Burns and Allen.
WAAF—Lamplit Hour.
7:45—WCFL—Dr. M. H. Bickman.
WJJD—Colonial Room ensemble.
8:00—W-G-N—Music Box Hour [MBS].
WIND—Russ Hodges.
WMAQ—Town Hall Tonight.
WBBM—Lily Pons.
WJJD—Ridge Runners.
WLS—Rhythm orchestra.
8:30—W-G-N—Tomorrow's Tribune.
WMAQ—Wayne King.
WCFL — Old Age Revolving Pension Talk.
WBBM—James A. Farley.
8:37—W-G-N—Quin Ryan's Sport Shots.
8:45—W-G-N—"The Witch's Tale."
WIND—Musical Moments.
9:00—W-G-N—Jack Hylton's orchestra.
WENR—Safety Conference.
WMAQ—Hit Parade.
WBBM—Bang Busters.
WIND—Continental orchestra.
9:15—W-G-N—Money Music Makers.
WIND—Railway Express Glee club.
9:30—W-G-N—"The Mardi Gras," with Dudley Crafts Watson.
WENR—Whirligig.
WBBM—March of Time.
9:45—WCFL—Union Label league.
WBBM—Rhythm Review.
10:00—W-G-N—Joe Sanders' orchestra.
WBBM—Arthur Grove.
WCFL—Bob Hawk.
WMAQ—Amas 'n' Andy.
10:15—W-G-N—Freddy Martin's orch. [MBS].
WCFL—Isbell Views the News.
10:30—W-G-N—Kay Kyser's orch. [MBS].
WBBM—John Harrington.
WCFL—Enoch Light's orchestra.
WMAQ—Hine's orchestra.
10:45—WBBM—Don Bestor's orchestra.
WENR—King's Jesters.
11:00—W-G-N—Hal Kemp's orch. [MBS].
WENR—Henry Busse's orchestra.
WCFL—Shandor.
WIND—Elder Lucy Smith.
WMAQ—Benny Goodman's orchestra.
11:15—WBBM—Lyman's orchestra.
WBBM—Alida Sturman.
11:30—W-G-N—Ted Weems' orch. [MBS].
WENR—Ted Lewis' orchestra.
WCFL—Luigi Romanelli's orchestra.
WMAQ—Light's Out.
WBBM—Xavier Cugat's orchestra.
Midnight—W-G-N—Jack Hylton's orch. [MBS].
WIND—The Nite Watch.
WBBM—Alida Sturman.
WENR—Earl Hines' orchestra.
WCFL—Eddy Hanson, organist.
A. M.
12:15—WBBM—Abe Lyman's orchestra.
12:30—W-G-N—Joe Sander's orch. [MBS].
WENR—Carl Schreiber's orchestra.
WMAQ—Bobby Meeker's orchestra.
1:00—W-G-N—Ted Weems' orch. [MBS].
WBBM—Nocturne.
1:15—W-G-N—Joe Sanders' orch. [MBS].

Mother of St. Michael's Assistant Pastor Is Dead

Mrs. Mary Gawrych, 72 years old, a resident of Chicago for the last 52 years, who died on Monday, will be buried in St. Adalbert's cemetery after services at 9:30 a. m. tomorrow at the home at 2323 Rice street and at St. John Cantius church, Carpenter street and Chicago avenue. Mrs. Gawrych came to Chicago from Poland. She is survived by three sons, the Rev. Anthony A. Gawrych, assistant pastor of St. Michael's Roman Catholic church; George A. and Walter B. Gawrych and three daughters, Mary, Agnes, and Jennie, all of Chicago.

Former Head of Steel Fixture Company Dies

Graham Howard Piggot, 59 years old, former president of the Federal Steel Fixture company, died last Friday at his home, 2912 North Damen avenue. He was born in Chicago and organized the fixture company in 1905. After its dissolution in 1929, Mr. Piggot became associated with the All Metal Manufacturing company.

Mrs. Hainisch, 97, Pioneer Suffragist, Dies in Vienna

VIENNA, May 5.—(AP)—Marianne Hainisch, 97, pioneer suffrage worker, philanthropist, and the mother of former President Michael Hainisch, died today.

Herman M. Hoelscher Dies; Member of Art Institute

Herman M. Hoelscher, 74 years old, 649 Wellington avenue, retired plumbing supply dealer, who lived all his life in Chicago, died at home yesterday after an illness of two years. Mr. Hoelscher was a member of the Art institute and the Chicago Historical society. A brother, Edward C. Hoelscher, and a sister, Mrs. Frances Burmeister, both of Chicago, survive. Funeral services will be held at the home at 2:30 p. m. tomorrow. Burial will be in Rosehill cemetery.

W. E. Connell, Texas Banker-Cattleman, Dies

Fort Worth, Tex., May 5.—(AP)—W. E. Connell, 78, chairman of the board of the First National Bank of Fort Worth, died today. He was one of the foremost bankers and cattlemen of the southwest. At 16 he became a cowboy and in two years had acquired a herd which he marketed at a profit of $12,000.

Civil War Vet Who Played with Indians as Boy Dies

Kalamazoo, Mich., May 5.—[Special.]—William Wheaton, 96, civil war veteran, was found dead in bed in his home at Marcellus yesterday. As a boy on a farm near Kalamazoo he played with Indian children living here at that time.

MILO RENO, FARM ORGANIZER, DIES; 'STRIKE' LEADER

Head of 'Holiday' Group; Foe of New Deal.

(Picture on back page.)

Excelsior Springs, Mo., May 5.—[Special.]—Milo Reno, 70, of Des Moines, who led the discontented farmers of the midwest as president of the National Farmers' Holiday association, died at a hotel here today of a heart attack.

The tall, gaunt organizer came here March 7 suffering from a severe cold which developed into influenza and rheumatism. He appeared to be recovering from that when he suffered a relapse two weeks ago. The relapse came after a meeting of the board of directors of his association at his bedside.

Reno's secretary, Mrs. Christine Hussy, of Des Moines, was the only one with him when he died. His wife, who had been here since his relapse, was not in the room at the time.

Director of Farm Strikes.

Reno became an evangelist of the dissatisfied farmer and championed his cause with all the fervor and dramatics of a gospel preacher. He was noted for the denunciatory character of his remarks.

He came into the national eye in the early 1920s as a leader of the farmers' union movement, but it was not until 1932 that he organized the Farmers' Holiday association. He directed strikes of farm producers in several states in 1932 and 1933.

Reno particularly assailed the AAA and dubbed the present secretary of agriculture "Lord Corn Wallace." He charged both Wallace and President Roosevelt with betraying the farmer.

Originally a supporter of the New Deal, Reno changed during the last two years.

Urges Wallace's Ouster.

He condemned the administration for "wrecking the constitution," attended the Republican "grass roots" conference at Springfield, Ill., indorsed the Townsend plan, demanded Wallace's removal and advocated passage of the Frazier-Lemke mortgage refinancing measure.

His farm movement activity was climaxed by the "farm revolt" of 1933 when his holiday followers picketed highways to stop the sale of farm produce, halted foreclosure sales and dragged District Court Judge C. C. Bradley from his bench at Lemars, Ia. Troops had to be called out to put down the trouble.

FUNERAL TODAY FOR PIONEER IN HOME LIGHTING

Funeral services will be held at 3 p. m. today at 318 North Central avenue for Ernest Whittingham, 87 years old, a resident of Chicago since 1869. He died Sunday of pneumonia in his home at 630 North Pine avenue.

Born in London, Whittingham came here from New York soon after his arrival in this country. His first home, near the Chicago avenue water tower, was destroyed in the great fire of 1871. Whittingham was an electrical contractor, and installed some of the first electrical illuminating equipment in Chicago for families prominent in the city's history, among them that of the first Marshall Field. He retired from the contracting business in 1904, and from then until 1924 was custodian of the vaults of the old Continental and Commercial National bank.

Mr. Whittingham was the son of Charles, English newspaper publisher, whose father, also a Charles, founded the Chiswick Popular Classics in England in 1811.

He is survived by his widow, Rose, 74 years old, whom he married 57 years ago; two sons, George and Charles, and two daughters, Mrs. William Holderness and Mrs. Chauncey L. Wright.

DR. J. F. ROEMER FUNERAL TODAY IN WAUKEGAN

Funeral services for Dr. J. Frederic Roemer, 75 years old, who died Monday night at his home, 122 North County street, Waukegan, of heart failure, will be held at 2 p. m. today from the First Baptist church, Waukegan. Interment will be at Pine View cemetery in Lake county.

Dr. Roemer was a practicing physician in Waukegan for many years. He was one of the founders of the Waukegan Y. M. C. A. and was active in the First Baptist church.

Dr. Roemer is survived by his widow, Grace, and three daughters, Mrs. C. F. Jones and Mrs. A. F. Reutlinger, both of Waukegan, and Mrs. A. R. Hughens, Washington, D. C.

Collection of Autographs—

fiber flower makers — ermine evening coat—locations for a new short hole golf game — auto parts business — caller outs — year 'round boarding place for a dog — these were subjects of want ads in yesterday's Tribune want ad section.

Turn to the want ad section in today's Tribune for news of hundreds of interesting opportunities.

News of the Radio Stations

BY LARRY WOLTERS.

Addis Ababa and Hollywood seem to be making the main radio news these days and since the Ethiopian stories are being taken care of on page one, this column may give its attention to broadcasting activities from the movie colony.

There comes word that Gracie Allen is the first radio personage to use a stand-in. [In the movies, of course, every one of consequence, including Rin Tin Tin, has a stand-in.] Gracie's friend, Mary Kelly, often takes her lines at rehersals nowadays.

The stand-in practice came about because Gracie was late to rehersals. This delinquency usually had George Burns and his brother Willie, who writes some of the stuff, fuming by the time she arrived. One day after waiting a half hour they pressed Miss Kelly into service. Miss Kelly liked the idea, the Burns brothers liked it and Gracie was delighted. So now Gracie stays home with the children until the dress rehersal and sometimes she even dodges that.

Jane Froman, who has been off the air practically all season, is now singing regularly on a California program which, of course, has no outlet here. A returning traveler brought the news that Jane has been complaining about the quality of California spaghetti. For a while she thought about making a flying trip east to dine at her favorite Italian restaurant. "But people would think it was just a silly publicity stunt," she said, "so I gave up the idea." [And saved herself a lot of money.]

Jack Oakie's recent guest appearances are reported to have brought him several offers from sponsors, so it is not unlikely that he will become a radio headliner in the fall. . . . James Cagney has a G-man series ready to offer to radio. Seems like he ought to have thought of that a year or so earlier.

Marion Talley's good showing in her present radio series may land her back in the movies. She has taken off more weight than Jack Hylton's Peggy Dell [eighteen pounds at the last reading] and is a svelte and alluring gal now if one may believe the Hollywood pictorial releases.

And Bob Burns, the Van Buren, Ark., bazooka player, has a big new car, so long that he had to make over his garage to accommodate the sloop. His press agent is still sending out stories about how Bob sticks to his 1927 flivver despite his affluence.

"Why, it cost me more," Burns admitted privately, "to keep that old wreck running than it would to buy and operate a new one. So finally I bought a new one anyway."

Reminds you of the story of Ed Wynn's famous shoes. He claims to have laid out more than $1,000 in repair bills during his professional career on the pair.

Shirley Temple's birthday party had something of the aura of a Maj. Bowes broadcast. "It was almost impossible to get tickets to that party," the returning traveler reported.

THURSTON WILLS ONLY $500 TO DAUGHTER, JANE

Jersey City, N. J., May 5.—[Special.]—Miss Jane Thurston, adopted daughter of the late Howard Thurston, who died in Miami, April 1, was left only $500 under terms of the magician's will, which was admitted to probate today by Surrogate Judge John Gavin in Hudson county.

The residuary estate, which is believed to be considerable, was left to Thurston's show-girl bride of six months, Mrs. Paula Thurston, providing that "she is a loving and dutiful wife during all of our married life, is living with me and does not cause me any mental anguish through her drinking and is never separated from me."

In explanation of the small bequest to Miss Thurston, the curious document stated, "I am mindful of the fact that my adopted daughter has caused me great mental anguish and suffering and had caused me to spend large sums of money through her whims and caprices and she has been generally undutiful to me."

Miss Thurston, who is 25 years old, was the daughter of the magician's first wife by a previous marrage.

AUGUST W. DOMKE, INSURANCE FIRM ADJUSTER, DIES

Funeral services for August W. Domke, 46 years old, chief claim adjuster for the General Accident Insurance company, 175 West Jackson boulevard, who died Monday, will be held at 2 p. m. tomorrow from the Thoburn Methodist church, 64th street and Paulina avenue. Burial will be in Mount Greenwood cemetery.

Mr. Domke was a member of the Chicago police department for seven years before resigning in 1920 to enter the insurance business. He was prominent in Masonic activities and was past master of West Englewood lodge, No. 1047, A. F. & A. M., and a member of John M. Pearson chapter, R. A. M., Englewood commandery, Knights Templar, and Medinah Shrine.

He is survived by his widow, Mrs. Mildred Domke, and two daughters, Mildred and Ruth Domke, all of 6504 South California avenue.

J. D. LIVINGSTON, RETIRED BANKER, DIES IN NEW YORK

New York, May 5.—[Special.]—James Duane Livingston, 77, retired banker, died today. He began business with the First National bank in 1886; became associated with Austin Corbin on the Long Island railroad in 1889; became general manager of the Chicago and Ohio River railroad shortly thereafter. After holding various other posts Mr. Livingston returned to New York in 1898. He was in the investment securities business from 1903 to 1912, when he became vice president and secretary of the Troy Trust company of Troy. In 1913 he was made president of that firm, resigning in 1915 to return to New York to enter business for himself.

Funerals by Hursen

It is in the expression of ***elegance*** at funerals that "Hursen's" has been endeared for all time to the hearts of thousands. Those who have ever witnessed "Hursen" funerals have witnessed this unusual, always appropriate, elegance. Eyes have seen it. Hearts have felt it.

It is this *"last tribute by Hursen,"* always the finest that the heart can create, always the best the world can produce, that has made "Hursen's" the ***greatest*** establishment of its kind in America! Hursen automobile equipment, the most beautiful ever seen, is but one proof of this fact.

The cost of a "Hursen" funeral, large or small, is invariably less than the charges made anywhere else. ***So, call Hursen, of course!***

Chicago's Independent Funeral Director

Hursen

3 Funeral Homes:
West Side: 2346 W. Madison St. *Telephone HAYmarket 0100*
South Side: 1820 So. Michigan Ave. *Telephone CALumet 4030*
North Side: 929 Belmont Ave. *Telephone WELlington 1724*

DEATH NOTICES are received for publication in the next morning's Final Edition of the Chicago Tribune up to 11:45 each night. Call Superior 0100 —Want Ad-Viser.

CEMETERIES.

BEAUTIFUL ACACIA PARK—CITY TRANS. 4 grave lots as low as $99. Lack. 9640.

MEMORIAL PK.—EVAN. 8 GRAVES WITH perp. care, $25 per-gr. Juniper 3727.

FUNERAL DIRECTORS.

GRIESEL, ADAM & SON. ESTABLISHED 1877. Serving the best families for over 50 years. 8944 COMMERCIAL-AV. South Chgo. 0242. Funeral parlor most like a home. Competing all advertised prices.

SKEELES-BIDDLE — FAIRFAX 0120. E. 63d AT EVANS.

O'HANLEY INC. FUNERAL DIRECTION perfection. 7705 Cottage Grove. Rad. 7705.

MONUMENTS AND MAUSOLEUMS.

. . . MAUSOLEUMS—MONUMENTS . . . The old and reliable CHAS. G. BLAKE CO. 1000 E. 67th-st. Fairfax 9876. Write or phone for free booklet.

POWERS GRANITE CO., INC. TRIBUNE TOWER. DELAWARE 3152.

BURIAL GARMENTS.

SPECIFY ESTELLE BURIAL GARMENTS to your funeral director or visit our showroom at 2600 N. Western-av. Hum. 7048.

Funeral of J. M. Gegan, Retired Fireman, Is Held

James M. Gegan, 65 years old, 6451 North Francisco avenue, a retired fireman who died Saturday, was buried yesterday in Holy Sepulcher cemetery after services conducted by the Rev. William Gorman, chaplain of the city fire department, at All Saints church, 25th place and Wallace street. James M. Gegan Jr., a captain in the fire department, and John T. Gegan, a lieutenant, are sons. A brother, John T., is the chief fire alarm operator of the department.

HAGGARD *Funeral Homes*

Equipped in a most modern manner to give excellent service and unfailing attention to detail. Quiet dignity and splendid appointments lend an atmosphere of peace and refinement to this final tribute to your dear ones.

CHICAGO
214 S. Western Ave.
Tel. Monroe 1376
OAK PARK
124 Madison St. Tel. Euclid 7826

DEATH NOTICES

In Memoriam.

CHOCK—Patsy M. Chock, May 6, 1934. Nothing left but memories, sweet and true of our darling little girl.
LONESOME MOTHER AND DADDY.

GINSBURG—Ida Dora Ginsburg. In loving memory of my dearly beloved mother.
LOVING DAUGHTER JEANETTE.

SHOUP—Charles Shoup. In memory of our beloved son and brother, who passed away May 6, 1934. LOVING FAMILY.

SWETTE—Hattie Swette, wife and mother of loving husband, daughters and Jean, one year ago, May 6.

BECKER—John Becker, May 3, 1936, beloved husband of Emma S. Becker, nee Stanger, loving father of John J., Caroline M. Krekel, Antoinette M. Krekel, Josephine E. Himmes, and Genevieve A. Becker. Funeral Thursday, May 7, at 10 a. m., from residence, 1437 Argyle-st., to Our Lady of Lourdes church. Burial at St. Boniface cemetery. Member of St. Cornelius court, No. 58 C. O. F.

BECKER—Sadie Becker, of 1215 Independence-blvd., wife of Louis, mother of Golde and Yale Becker. Services today, 1 p. m., at chapel, 3606 W. Roosevelt-rd. Interment Jewish Waldheim.

BLOCK—Florence Block, beloved wife of the late Moses, fond mother of Julia Kahn. Resting in chapel, 7206 Stony Island-av., until Wednesday, 10 a. m. Interment Des Moines, Ia.

CALOMINO—Letizio Calomino, May 4; beloved wife of the late Joseph, fond mother of Sam, Anthony, Mrs. Rose Angelone, Louis, and Frank. Funeral Friday, May 8, at 9 a. m. from residence, 4026 W. Congress-st., to St. Mel church. Interment Mount Carmel cemetery. For information call Haymarket 0120.

COHEN—Pauline Cohen, beloved wife of the late Henry, fond mother of Samuel, Joseph, Louis, Bertha Tuch, and Sarah Magad, 8 grandchildren and 5 great-grandchildren. Funeral Thursday, 2 p. m., at memorial chapel, 5206 Broadway.

COWAN—William Cowan, beloved husband of Elizabeth [nee Edwin], fond father of William, Betty and June. Funeral services at chapel, 63d-st. and Harvard-av., Saturday, May 9, at 3 p. m. Interment Mount Hope cemetery.

DOMKE—August W. Domke, husband of Mildred [nee Kosek], father of Mildred and Ruth, son of Mrs. Josephine Domke, brother of Mrs. Emma Roehrdanz, Mrs. Josephine Schultz and George J.; member and past master of West Englewood lodge, No. 1074, A. F. & A. M., John M. Pearson chapter, R. A. M., Englewood commandery, K. T., Medinah shrine, past patron of West Englewood chapter, O. E. S., and the Lake City lodge, I. O. O. F. Remains at chapel, 1648 W. 63d-st. until Thursday noon. Services, 2 p. m., Thursday, at Thoburn M. E. church, 64th and S. Paulina. Interment Mount Greenwood.

DONNELL — Harriet Donnell [nee Rankin], suddenly, May 4, 1936, of 333 Anthony-st., Glen Ellyn, Ill.; beloved wife of Victor, fond daughter of John and Louise Rankin, sister of Louise L., Johnnie, and Tom. Funeral Thursday, 3 p. m., at chapel, 493 Main-st., Glen Ellyn, Ill. Interment Elm Lawn.

DOODY—Kate McNerney Doody, May 5, 1936, late of 3518 S. Hermitage-av., wife of the late Timothy, fond mother of William J., grandmother of Don, sister of Rose McNerney, aunt of Ruth McNerney. Funeral Friday, 10 a. m., from mortuary, 1750 W. 35th-st., to Our Lady of Good Counsel church. Burial Holy Sepulchre. Member of Good Counsel court, No. 236, W. C. O. F. Lafayette 1664.

EPSTEIN—Martin Epstein, May 5, husband of late Becca, fond father of Dade B. Epstein, brother of Henry, Clara, and Yetta. Services Wednesday, 2 p. m., chapel, 4152 Sheridan-rd. Interment Rosehill cemetery.

FARRELL—Lucy Starr Farrell of 7442 Lafayette-av., May 5, 1936; wife of the late Thomas J. Farrell, beloved mother of Thomas J. Farrell, William W., Harry B., and C. James Starr and the late John G. Starr. Services at chapel, 63d and Harvard, Friday, May 8, at 2 p. m. Interment Sleepy Hollow.

FOGARTY—Anne Sugrue Fogarty, beloved wife of John J., fond mother of Helen Donovan, Frank R., Irene, and William E., sister of Mrs. Frank Yore, Kathryn, Frank Sugrue, and the late Nellie Donovan. Funeral Thursday, May 7, at 9 a. m., from residence, 5955 Race, to St. Lucy church. Burial All Saints'. Nevada 2818.

GAUMOND—Attala Gaumond, beloved wife of Fabien A., fond mother of Hector J., Ray D., Mrs. Eva Dugan, Stella, and Elsie Gaumond. Funeral Thursday, May 7, at 9:30 a. m., from her home, 5350 Jackson-blvd., to Notre Dame church, Sibley and Oregon-sts. Interment All Saints'.

GAWRYCH — Mary Gawrych, May 4, fond mother of the Rev. Anthony A., Mary, George A., Walter B., Agnes, and Jennie, sister of Mrs. Helen Mueller. Funeral Friday, May 8, at 9:30 a. m., from residence, 2323 Rice-st., to St. John Cantius church, N. Carpenter-st. and W. Chicago-av. Interment St. Adalbert cemetery.

[GOL]DSTEIN—Esther Goldstein, age 28, beloved wife of William, fond mother of Melvin and Fern. Funeral Thursday at 12 noon, at chapel, 3658 W. Roosevelt-rd., to Jewish Waldheim cemetery, Forest Park.

GRANERT—Robert H. Granert, suddenly in accident at Columbia, Mo., May 1, 1936; devoted husband of Minnie, nee Siegrist, loving father of Ruth, Robert Jr., and the late Claude Granert, fond brother of Amanda, Emma, William, Herman and the late Martha Mueller. Member of Covenant lodge, No. 526, A. F. & A. M.; Medinah temple KAAONMS. Remains will arrive in Chicago Wednesday, at 12 noon. Services at 4 p. m. Wednesday at chapel, 2056 W. Chicago-av. Interment Forest Home cemetery.

GRANT—Fanny Etheridge Grant, daughter of the late Dr. and Mrs. James H. Etheridge of Chicago. Burial services at Graceland cemetery, 4:30 Thursday, May 7.

GRESTED—Lars L. Grested, 6327 Laflin-st., May 5, 1936, beloved husband of Marie Grested, father of Calla and Naomi, brother of John Larson and Mrs. Mary Buys. Services at chapel, 63d and Harvard, Thursday, May 7, at 1 p. m. Interment at Mount Auburn.

GRIFFITH—Rev. John Morris Griffith, beloved husband of Gwendolyn Cadwalader Griffith. Resting at funeral home, 5708 W. Madison-st., until noon Friday. Services at Hebron Welsh Presbyterian church, corner Francisco-av. and Adams-st., Friday at 2 p. m. Interment Oakridge cemetery.

HABER—Abraham Haber, of 3934 Leland-av., beloved husband of Dinah, fond father of Irving, Nathan and Bernard. Funeral services today, 2 p. m., at chapel, 3140 Lawrence-av. Interment P. O. W. cemetery, Jewish Waldheim.

HIRTZ—Joseph Hirtz of Oak Glen, Ill., suddenly, May 5, 1936; husband of the late Maria, father of Eddie, Joseph Jr., and Mrs. Elsie Strettar. Services Friday, May 8, at 2 p. m. at funeral home, 214 E. 115th-st. Interment Cedar Park cemetery.

DEATH NOTICES

HOELSCHER—Herman M. Hoelscher, May 5, 1936, brother of Mrs. John C. Burmeister, Edward C., and the late Julius H. Hoelscher. Funeral services at his late residence, 649 Wellington-av., Thursday, 2:30 p. m. Interment Rosehill cemetery.

HORNBECK—Susan E. Hornbeck, late of 853 W. 86th-pl., beloved wife of John D., fond mother of John S., Ira J., Eva Swihart, Belmont, and the late Elmer and Marguerite. Funeral Thursday at 2 p. m., at chapel, 8608 Summit-av. Interment Mount Greenwood. Stewart 6115.

HUNTER—Alice C. Hunter, wife of Harry F. of Evanston, Ill. Service 2:30 p. m. Thursday, St. Luke's Lady chapel, Evanston.

JENKS—Millie B. Jenks, May 4; beloved wife of George E., fond mother of Edw. W., Earl A., George B., Pauline Brunner, and the late Florence Nelson and Roy Parker. Funeral Wednesday, at 2 p. m., at chapel, 3745 Grand-blvd., Brookfield, Ill. Interment Fairmont cemetery.

KARNUTH—Alfred G. Karnuth, late of 731 Barry-av., beloved husband of Mary M., fond father of Mary Ruth, fond son of William and the late Mrs. William Karnuth. Funeral Thursday, 2 p. m., at chapel, 929 Belmont-av. Interment Irving Park Boulevard cemetery.

KOLLER—Maria Koller, beloved wife of the late Willibrod, May 5; loving mother of Helen, Joseph, Edward, and the late Mary Koeder, Ann Bauer and John Koller. Funeral Thursday morning at 9:30 from mortuary, 1356 Wellington-av., to St. Alphonsus church and St. Boniface cemetery.

KOPECKY—James E. Kopecky, beloved husband of Anna, father of James, Joyce, and Joan, son of James J. and Victoria Kopecky, brother of Aimee and Dorothy. Funeral Thursday, May 7, at 1:30 p. m., at funeral home, 6617 W. Cermak-rd., Berwyn. Interment Bohemian National.

KRAMER—Frank Kramer, dearly beloved husband of the late Johanna Kramer, fond father of Frank J., Betty Schiele, Jeanette Gottman, and Harry. At rest in funeral home, 3834-36 Irving Park-blvd., where services will be held Thursday, at 2 p. m. Interment Memorial Park cemetery.

KREITH—George A. Kreith, 3208 W. 66th-st., May 4, 1936, beloved husband of Minnie L. Kreith, nee Streu, brother of Adam Kreith and Mrs. Mary Dill. Services at chapel, 63d and Harvard, Thursday, May 7, at 2 p. m., under auspices of Brighton Park lodge, No. 854, A. F. & A. M. Interment at Oakridge. Member of Oriental Consistory, S. P. R. S., and Medinah Temple, A. A. O. N. M. S., and Lawndale camp, No. 11416, M. W. A.

LEININGER—Stephen Leininger, beloved husband of Mary, nee Hopp, fond father of Emily Wise and Mary Walsh. Funeral Friday, 9 a. m., from chapel, 5218 S. Kedzie-av., to St. Gall church.

McARTHUR—Frederick F. McArthur, beloved husband of Edith, nee Evans, father of Frank McArthur of Oakland, Ia.; May 4, 1936. Funeral Emerson, Ia., Thursday.

McGUIRE—William C. McGuire, at his residence, 845 Forest-av., Oak Park; beloved husband of Lutie McGuire. At rest and services at chapel, 523 Lake-st., Oak Park. [Euclid 1643.] Thursday, 2 p. m., in charge of Oak Park lodge, No. 540, A. F. & A. M. Interment Acacia Park cemetery.

McNAMARA — Joseph McNamara, suddenly, May 4; beloved husband of Mary Malone McNamara, fond father of John and Mrs. Helen McVady, son of the late Patrick and Ellen, brother of Mrs. J. Strong of Graceville, Minn., and the late John. Funeral Thursday at 9 a. m. from residence, 7926 Lafayette-av., to St. Clothilde church. Interment Holy Sepulchre. Yards 0662.

MURRAY—Ida Murray, 5404 S. Lincoln-st., May 5, 1936; wife of the late Edward Murray, mother of Izett Murray. Services at chapel, 63d and Harvard, Friday, May 8, 1 p. m. Interment Mount Hope.

OSGOOD—Delia M. Osgood, nee Malloy, beloved wife of the late William J. Osgood, fond mother of Mrs. R. D. Johnson, Mrs. Richard Blow, William, Agnes, and Cornelia. Funeral Thursday, 9:30 a. m., from funeral home, 2166 N. California-av., to Immaculate Conception church. Interment Mount Carmel. Funeral private. Information Humboldt 2773.

PEACHEY—Lillian Kane Peachey; beloved wife of George A., fond mother of Robert, Joan, and John, sister of George W. Kane and Katherine Pyne, niece of Minnie Kane. Funeral from residence, 706 S. 23d-av., Bellwood, Ill., Friday, May 8, at 10 a. m. to St. Simeon church. Interment Calvary.

PLUZYNSKI—Edmund Pluzynski, beloved son of Frank and Mary Pluzynski, fond brother of Marie, Harry, Francis, Genevieve, John, Sylvester, Raymond, Leonard, and Adeline. Funeral Thursday, at 9 a. m., from late residence, 911 W. 53d-st., to Visitation church, 55th and Sangamon. Interment Resurrection.

RECTOR—J. Raymond Rector, husband of Lila, father of Mrs. Katherine Frazee, Thomas, and Florence, brother of Mrs. Mary Raymer, and Mrs. Louise McKennon. Remains at home, 11819 Lowe-av., until 11 a. m. Friday. Funeral services at chapel, 304-306 W. 119th-st., Friday, at 2 p. m. Interment Mount Hope.

REILLY—Alwina Schultz Reilly of 3651 W. Lexington-st., beloved wife of Patrick J., mother of Mrs. Wanda Cropp, Mrs. Della Pierce, Bertrand, Mrs. Stella Mostyn, Mrs. Viola O'Brien, James A., William J., Elmer, and Harold M. Reilly, sister of Mrs. Wilma Schmidt, Mrs. Alma Schmidt, Mrs. Clara Vance, Mrs. Ida Harder, and Walter Schultz. Funeral Thursday at 3 p. m., at funeral home, 2307 S. 52d-av. Interment Concordia. Lawndale 5799.

RIEFENBURG—Emily Riefenburg, at her residence, 739 Palisade-av., Yonkers, N. Y.; beloved mother of Felix, Elsa, Sidney, and Edith Atheling. Funeral private on Wednesday morning.

ROBINSON—John F. Robinson of 1215 E. 63d-st. Funeral Thursday, 9 a. m., from parlors, 1506 E. 67th-st., to St. Clara church. Interment Holy Sepulchre.

ROYSDON—Joshua N. Roysdon of 917 S. Austin-blvd., Chicago, May 4, at the home of his son, Capt. Dorrance S. Roysdon of the U. S. army, Fort Sheridan, Ill.; beloved husband of the late Harriet Scott Roysdon, dear brother of Mrs. Edith Burden, Mrs. Ossie Drollinger, Mrs. Marie Farr, Mrs. Katherine Culp, and Archie Roysdon; grandfather of Douglas Alan Roysdon. Resting at funeral home, 5708 W. Madison-st., where services will be held Wednesday, May 6, at 2 p. m. Interment Oakwood cemetery, Joliet, Ill.

RUTHERFORD—George A. Rutherford, beloved brother of William, Isobel, Jean McLean, and R. P. Rutherford. Services 2 p. m. Thursday at chapel, 6110 Cottage Grove-av. Interment Evergreen. Call Fairfax 2861.

SANDBERG—Amanda C. Sandberg, nee Wennerstrom, May 5, of 4406 N. Bernard-st., beloved wife of Andrew, fond mother of Reuben, Mrs. Mildred Jackson, and Randolph, sister of Robert and Fred Wenstrom. Funeral services Friday, 2 p. m., at Swedish Mission church, La Moyne and Fairfield-av. Interment Rosehill. Remains at funeral home, 2410 W. North-av.

SCHARF—Bertha Scharf, beloved wife of Adolph D., sister of Morris, Dr. Leopold and Joseph Wedeles, Rosie Rosenmayer, Mary Loeffler, the late Emil Wedeles, and Sophia Myer. Funeral Thursday, 3:30 p. m., at memorial chapel, 5206 Broadway. Interment Rosehill.

SMITH—Mathilda Smith of 4625 Drexel-blvd., beloved wife of Charles W. Smith, fond sister of Samuel M. Raymond, Mrs. Esther Zohn, Mrs. Dolly Thomas, Joseph M. Raymond, and the late Mrs. Mary Marcus. Funeral services Thursday, May 7, at 2:30 p. m., at chapel, 936 E. 47th-st., to Waldheim.

SNYDER—Harry F. Snyder, May 5, 1936; beloved husband of Laura, fond father of Mrs. Marie Ryan, brother of Charles H. and the late Edwin F. Snyder, uncle of Helen O'Neill. Resting at funeral home, 318-320 N. Central-av., Austin. Services Friday, 1:30 p. m. Interment Montrose. Member of Trio lodge, No. 57, A. F. & A. M., of Rock Island, Ill., and Carlisle Penn lodge No. 57, B. P. O. E.

STROUSS—Abe Strouss, beloved brother of Rose Rosenbaum and Sadie Calisch. Funeral strictly private at convenience of family.

VALLO—Rose Vallo, nee Raymondi; beloved wife of John Vallo Sr., entered into rest suddenly May 4, fond mother of Daniel, Nick, Mrs. Katherine Stello, Mrs. Mildred Peluso, Mrs. Rose Parra, Mrs. Mary Ursitti, John Jr., and the late Louise. Funeral Friday, 9:30 a. m., from late residence, 805 S. Claremont, to San Callisto church, Hoyne and De Kalb-st. Solemn high mass, 10 a. m. Interment Mount Carmel. For information call Seeley 3898.

VAN HOUSEN—John H. Van Housen, beloved husband of Sarah [nee Annabell], fond father of Lloyd and the late Margie and Alonzo. Funeral Thursday at 2 p. m. at chapel, 9108 Cottage Grove-av. Burial Mount Hope.

VICKERS—Amelia Vickers, late of 3101 N. Racine-av., beloved wife of the late John, fond mother of Mrs. Beatrice Vail and Mrs. Clara Benwire. Funeral Thursday, 3 p. m., at chapel, 929 Belmont-av. Interment Rosehill.

VOSBURGH—Mrs. Mary M. Vosburgh, age 56 years, of 924 Elmwood-av., Wilmette, wife of A. H. Vosburgh, mother of Mrs. M. Edwina McDonald, Harriet Elizabeth, and Georgia Alice Vosburgh, sister of Frank T. and David Woodbury. Services Wednesday, 3:45, at funeral home, 1118 Greenleaf-av., Wilmette. Interment Rosehill.

WESSELHOEFT — Dietrich Wesselhoeft of 7535 W. Jackson-blvd., Forest Park; husband of the late Henrietta and father of Henry J. Wesselhoeft, Mrs. Alma Hacker, Mrs. Anna Schridde, and Mrs. Rose Hayes. At rest and services at chapel, 523 Lake-st., Oak Park, Friday, 3 p. m., in charge of Herder lodge, No. 669, A. F. & A. M. Interment Waldheim. Phone Euclid 1643.

FAMOUS COUSIN OF 'T. R.' WORKS FOR WPA HERE

At 83 Noted Entomologist Has Much Yet to Do.

BY VIRGINIA GARDNER.

A slight little man with a brisk step and clear blue eyes, Dr. Eugene Murray-Aaron, 83 years old, is happily working away among other WPA employés in the Field museum. He is identifying moths and butterflies, many of which he himself caught during expeditions to Africa and South America 50 years ago. A noted entomologist and geographer, he is a third cousin of the late Theodore Roosevelt and of Mrs. Eleanor Roosevelt.

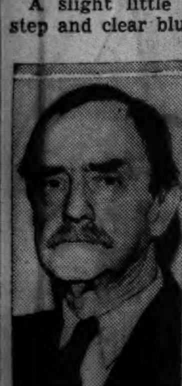

DR. EUGENE MURRAY-AARON.

His mother and "Teddy's" mother were first cousins. Their common ancestor was their grandmother, a member of the Bullock family of Georgia, and the Bullocks were related to John C. Calhoun, "Light Horse" Harry Lee, and other southern notables in American history.

Classifies Noted Collection.

Since Oct. 1 Dr. Murray-Aaron has been engaged in identifying and classifying the important Strecker collection of butterflies and moths, some of the rarer specimens of which he himself captured years ago in the Smoky mountains, the interior of South America and various parts of Africa. The late Herman Strecker paid him as high as $35 or $40 each for some of the specimens.

"Last Thursday was the 75th anniversary of the day my father gave me my first butterfly net," said the scientist yesterday. "It was my mother's birthday, but I received the gift. My father, Charles E. Murray-Aaron, was a botanist and college professor, and a grand-uncle, Col. James Murray, accompanied the great naturalist, John James Audubon, on his main excursion into the west."

Values Teddy's Letters.

Theodore Roosevelt, whose correspondence he treasures as highly as his rarest butterflies, Dr. Murray-Aaron describes as follows:

"Teddy was a good politician but he would have made a better naturalist. He had balance, fortitude, and plain common sense, and was one of the finest friends a man could have. I first saw him when I was a boy of 15, and he a delicate, near-sighted boy of 7 or 8.

"A dozen times when I was resting from my African ventures, working in a museum in Washington and living on Lanier Heights, overlooking the zoölogical gardens, Theodore Roosevelt came to sit on my front porch. He was President then, and it was a retreat. He used to ride up on horseback and question me endlessly about the West Indies. I later helped him plan a South American trip."

Venture Into Politics.

Although he served as vice consul in Kingston, Jamaica, and at one period of his life was congressman from the Second district in Pennsylvania, Dr. Murray-Aaron is "not particularly proud of his record as a politician." He said he was "no better than the average congressman, and that is not saying much."

Dr. Murray-Aaron now lives at 3228 North Oakley avenue with his third wife, his first two having died. A daughter lives with them and an older daughter is married. He has one baby grandchild, his only mark of age, he claims.

"I have been bitten by a diamond back rattlesnake in Mexico, I was torn and mangled in Tanganyika by a mother lioness when she found me lifting a cub from its nest to take to the Hagenbeck zoo in Germany, I have been shot at and wounded by a robber on a narrow pass in the Andes, and reported dead of yellow fever in Panama. I think the latter was an error, but I was very sick, and at any rate I have a nice scrapbook of obituaries to show for it," said the debonair traveler.

Almost as much space is devoted to Murray-Aaron in the 1907 Who's Who in America as was given to his illustrious cousin, then the President. Despite the fame he achieved as an explorer and entomologist, his present position and late reverses have left no reflection of bitterness or malice in his speech.

Much Yet To Do.

"I have many things to do yet," he said. "My wife, who's half my age, thinks I am strange to look to the future and make the plans I do. I have books yet to write, including a book I'm now at work on, on the Amazon river, that wonderful stream which I know by heart and dream about at night. I will get it finished yet.

"The only thing I don't like about most old folks is that they look back and talk of how good the world used to be and how wicked it is now. I think it is better than it used to be. I find life a lovely thing and I am not at all willing to leave this world.

"I couldn't mope about here if I wanted to, I am treated so well. And all the visitors from museums abroad look in on me. I have my butterflies in the British museum and the Paris museum, of course.

A Glimpse of the Grand Duke.

"Some of the Grand Duke Nicholas Romanoff's collection, for which he paid me around $15,000, is now in the Paris museum, and he is ill and an incognito inhabitant of Paris. Strange, that the 'bloody grand duke,' should have loved butterflies and moths as he did; he was also one of the tenderest and most delightful of fathers and husbands."

Of his ill fortunes, Dr. Murray-Aaron would only say that "the days of the Insull crash greatly altered my financial outlook."

Honor Evanston Girl

Miss Molly Mercer of Evanston, a sophomore at the University of Alabama, who has been named as "Miss Alabama," the highest honor given a co-ed at the institution. She is also drum major of the school band.

[Associated Press Photo.]

CAPONE LAWYERS TO SEEK RELEASE ON LEGAL POINT

Contend His Indictment Was Faulty.

Attorneys for Al Capone announced yesterday that they would immediately seek the release of the former gang leader from the federal prison on Alcatraz Island off the California coast, on a newly raised technical point. Government representatives said they would oppose the move.

The point is that on which Federal Judge William H. Holly on Monday dismissed indictments charging six officials of the Trustees System Service corporation and its subsidiaries with using the mails to defraud.

Holds True Bill Faulty.

Judge Holly held that the indictment against the six officials was faulty in that the term of the grand jury that indicted them had been improperly extended. He upheld Attorney Gerald T. Wiley for the defendants that the federal statutes as amended give the power of extension only to the senior District court judge or the judge who originally impaneled the grand jury. Judge Barnes, who extended the March grand jury to April, when the Trustees System indictment was returned, did not meet either of these provisions.

Attorneys Lyman W. Sherwood and William Parrillo, representing Capone, announced that they would go to San Francisco at once to seek their client's release on a writ of habeas corpus.

Capone was originally indicted on June 5, 1931, for income tax evasion, for which he is serving ten years in the federal prison. The jury which indicted him was impaneled on April 7 of that year by Federal Judge James H. Wilkerson. It was extended on May 1 and again on June 1 by Judge Barnes.

Too Late, Igoe Says.

However, both Michael L. Igoe, United States district attorney, and his assistant, Edmond Sullivan, scoffed at the theory that Judge Holly's ruling might result in the release of Capone. They will confer with Attorney General Homer Cummings on the question of taking Judge Holly's ruling direct to the United States Supreme court on an appeal.

"The point of improper extension in Capone's case is tardily raised," Igoe said. "It should have been brought up in a plea of abatement during or before Capone's trial. Anyway, the federal court in San Francisco can rule only on whether the court that sentenced Capone had proper jurisdiction, which is not here a point at issue."

A different view was taken by Attorney Michael J. Ahern, one of Capone's counsel at his trial.

"If Judge Holly's ruling is sustained," Ahern said, "in my opinion the indictment against Capone was worthless, and thus the trial judge did not have jurisdiction."

Ahern said the statute of limitations would prevent Capone's reindictment in the event of his release. Judge Holly's ruling was regarded as relatively unimportant to the Trustees System case, inasmuch as the six officials can be reindicted.

If Judge Holly's ruling is upheld, it may have an important effect on numerous other recent cases.

HAGOOD FORMALLY QUITS COMMAND OF CHICAGO CORPS AREA

Maj. Gen. Johnson Hagood issued formal orders yesterday relinquishing his command of the Sixth corps area and the Second field army which he assumed last Saturday. He had been reinstated and assigned to the command here after being removed as head of the Eighth corps area in San Antonio for criticizing the New Deal and calling WPA funds "stage money."

"Nothing has happened of which I have any reason to be ashamed," Gen. Hagood declared in a prepared statement yesterday. "I have done my full duty to the best of my limited ability. I have been with troops continuously for the past twenty-four years and I leave with the firm conviction that no man, woman, or child who has served under my command will say that I have not been a just and considerate commander."

Gen. Hagood said he planned to spend several months in Chicago, devoting most of his time to his new civilian job as budgetary consultant for Sears, Roebuck & Co. He is also writing a book attempting to show that the United States can get better national defense at less cost.

TAX BREAKDOWN SEEN IF ILLEGAL LEVIES CONTINUE

J. O. Rees Warns 5 Major Units of County.

Cook county taxing machinery faces an eventual breakdown if the five major local governments do not stop making illegal levies, according to John O. Rees, director of the committee on public expenditures.

"We have no complete solution for the difficulty," Mr. Rees said yesterday, "but the first step should be to stop the jam in the courts. If the five major governments—the city, the board of education, the park district, the sanitary district, and the county—submit their levies to the courts for judicial review before they are extended, there will be no more taxpayers' objection suits and no more reductions. Court approval will mean that the levy will stand and tax collections will be speeded up."

Mr. Rees said the committee has drafted a bill to require such submission of levies to the courts. The chief fault in the levies which has occasioned objections, according to Mr. Rees, is the practice of allowing more for loss and cost of collection than the 4.6 per cent fixed as a maximum by the Illinois Supreme court.

Another subterfuge, he said, has been to provide for paying principal and interest on bonds not yet sold.

County Judge Edmund K. Jarecki announced yesterday that he would hold hearings on the 1934 real estate tax delinquency suits on May 11 would begin hearings on objections on May 13 and on May 16 would sign judgments against delinquent properties except properties whose owners have filed objections.

BOOST IN OUTER BRIDGE COST IS CAUSED BY PWA

New Bids Are Higher than Vetoed Price.

Fault finding by the federal Public Works administration with the park board's handling of bids on construction of the new outer drive bridge has not only delayed work on the project nearly two months, but has increased its cost by $63,000. This was disclosed yesterday at a meeting of the park commissioners.

At the meeting new bids were submitted for construction of the approaches to the south end of the bridge and for erection of a bascule span over Ogden slip on the north side of the river.

These bids were sought by the park board last March after Carl H. Bauer, Illinois director for the PWA, refused to approve a $1,947,500 contract for the work which was awarded by the park board to the Great Lakes Dredge and Dock company on March 11. The contract was made after the company had cut $149,500 from its low bid of $2,097,000.

Orders Contract Split Up.

Mr. Bauer's interest in the matter is that PWA is providing funds for the project. When he refused approval of the contract he said he doubted the wisdom of giving so much work to one contractor and directed that it should be split up among several.

He said also that the Great Lakes Dredge and Dock company had cut its bid after conferences with Robert J. Dunham, president of the park board. Bauer said the same privilege should have been extended to the other bidders, although it was pointed out that the Great Lakes concern would still have been low.

"Increasing the competition should reduce the prices," Bauer said at that time. "If I am wrong, and the new bids will decide that, I'll take the rap for it."

The park board thereupon readvertised for bids, although Mr. Dunham remarked that the construction was being delayed. The work was divided into nine contracts, five for the fabrication of the steel required and four for the job of erecting it.

New Bids Total $2,011,163.

The bids for these jobs were submitted yesterday. The nine low ones, of which the Great Lakes company submitted three, came to a total of $2,011,163, or $63,663 more than the $1,947,500 Great Lakes price after that company had knocked $149,500 off its original bid.

Bauer insisted last night that the new bids represent a saving of $85,-837 from the original Great Lakes bid. He arrived at this figure by ignoring the company's $149,500 reduction. Bauer also asserted that the division of the contract will reduce the actual working time by 50 per cent.

On this point Ralph H. Burke, chief engineer for the park district, said: "From an engineering standpoint it is always better to let the general contract on a large project to one company. With four contractors on the job there will be confusion due to their getting in one another's way."

Worlds better— at no premium price. That's the Old Fashioned you order with...

Mount Vernon

STRAIGHT RYE WHISKEY

Bottled in bond under U. S. Government supervision. 4½ years old — full 100 proof

A GOOD GUIDE NATIONAL DISTILLERS TO GOOD WHISKEY

The A. M. S. Division of National Distillers Products Corporation, Baltimore, Md.

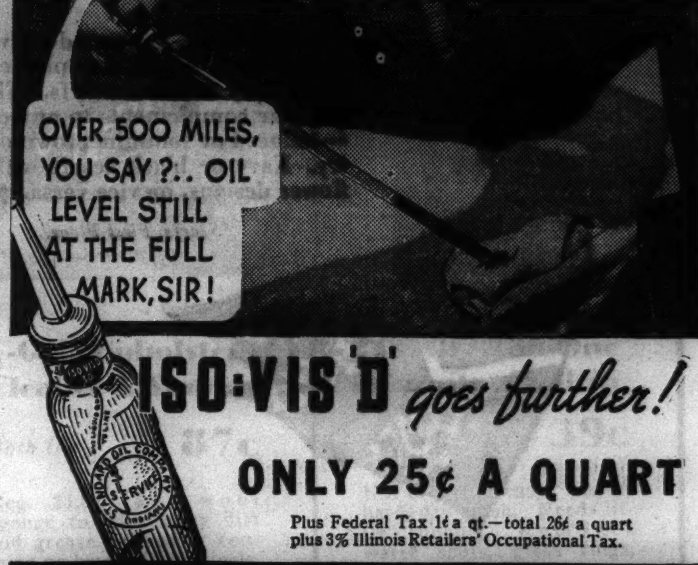

ISO=VIS 'D' *goes further!*

ONLY 25¢ A QUART

Plus Federal Tax 1¢ a qt.—total 26¢ a quart plus 3% Illinois Retailers' Occupational Tax.

AT STANDARD OIL STATIONS and DEALERS

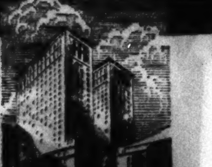

AN ADDRESS YOU MENTION WITH PRIDE

THE BILTMORE

NEW YORK

...because it offers flawless service and attracts a distinguished clientele

Single Rooms from $4

MADISON AVENUE AT 43RD STREET

Adjacent to Grand Central

David B. Mulligan, *President*

GOING PLACES ON ITS OWN GREAT POWER

THIS record's written on the open road where all who ride may read. Buick's going places, sales-wise and otherwise—it has won the hearts of the car-smart public by outstanding brilliance of behavior!

Lift the hood—and look upon the secret of that sparkling get-up-and-go.

Look upon the only straight-eight engine of its kind on the market—a *valve-in-head* straight-eight, admittedly more efficient, size for size, than any other kind.

That's why this thrilling car needs no coaxing when you point it up a hill. That's why there's no waiting for it to gather itself for action when you want to step ahead.

Its tractable torrent of power is certain, instant, sure—loafing along or traveling plenty M.P.H., feed it the gas and you're going away.

Buick engineers made it flashing on the up-take. They washed out vibration by the perfectly poised precision of every functioning part. They kept and *improved* that sturdy Buick quality which laughs at time, defies hard use.

Thus they smoothed your way, thrill-packed your travels, made motor-maintenance almost a forgettable item when they gave you this masterpiece of 1936 engineering art.

The style of Buick is visible to all with eyes. But if you want to be in on the real secret of Buick's new high place, put yourself behind this sensational performer's wheel. You can do that now at the lowest price ever put on a Buick car.

NO OTHER CAR IN THE WORLD HAS ALL THESE FEATURES

VALVE-IN-HEAD STRAIGHT-EIGHT ENGINE *gives more power per unit of fuel than any other type of engine of equal displacement and compression*

ANOLITE PISTONS, *durable, long-lasting, 50% lighter, increase bearing life 150%*

SEALED CHASSIS *keeps dirt and water from all moving parts, protects from wear and erosion*

LUXURIOUS "TURRET TOP" BODY BY FISHER, *with No Draft Ventilation—the smartest, safest, strongest body built*

TIPTOE HYDRAULIC BRAKES, *giving safe, straight-line stops under lightest pressures*

KNEE-ACTION COMFORT AND SAFETY, *the true gliding ride*

TORQUE-TUBE DRIVE, *for steadier, more stable roadability*

AUTOMATIC STARTING, SPARK AND HEAT CONTROL, *for convenience, efficiency, economy*

BUILT-IN LUGGAGE COMPARTMENTS, *with ample capacity for necessary luggage*

FRONT-END RIDE STABILIZER, *for elimination of side-sway at speed or on curves*

SAFETY GLASS *standard equipment throughout at no extra cost*

★ ★ ★ ★

$765 *to $1945 are the list prices of the new Buicks at Flint, Mich., subject to change without notice. Standard and special accessories groups on all models at extra cost.*

MONTHLY PAYMENTS TO FIT YOUR PURSE!

Ask about the General Motors installment plan

Join the Buick Safety Legion. More than 300,000 safe drivers already enrolled. See your Buick dealer for details.

JUST OUT! *Actual figures showing how Buick checks with what people want in modern cars. For your copy, write directly to Buick Motor Company, Flint, Mich.*

"Buick's the Buy"

A GENERAL MOTORS PRODUCT

SEE YOUR NEAREST BUICK DEALER

★ ★ WHEN BETTER AUTOMOBILES ARE BUILT, BUICK WILL BUILD THEM ★ ★

VAT 69

BLENDED SCOTCH WHISKY

BY APPOINTMENT

A request heard the world over—

"Vat 69, please"

86 PROOF

PARK & TILFORD Import Corp., New York • Exclusive U. S. Representative

MOTHER'S DAY
SUNDAY
MAY 10th!

Zibeline bath oil for a gift that is refreshing. It has the same spicy fragrance of Zibeline perfume. And it will give her an agreeable luxuriousness after her bath. The bottle, **$3**

Toiletries, First Floor.

Guerlain's Shalimar perfume—more lasting than a bouquet of flowers and just as fragrant. Wherever there are women who love exquisite perfumes—Guerlain's Shalimar. **$10**

Toiletries, First Floor.

MOTHER'S DAY
SUNDAY
MAY 10th!

for mothers of every generation on Mother's Day

Scarfs—she's kept modern with the times—and she'll be pleased with these very modern scarfs. They are popular complements to any costume—tailored or feminine, town or country. Navy or black scarfs with white flower designs, or vice versa. **$2.25**

Scarfs, First Floor.

Hands are no longer just hands. They are vivid accents. Give her a pair of hand-sewn fabric gloves with "V" notched backs in gay colors—navy, blue, gray, brown, white, chaudron, luggage, Dubonnet, wisteria, aqua, light blue, chamois, beige. **$1**

Gloves, First Floor.

Charbert's carnation boutonniere—a bottle of carnation perfume tagged with a carnation, the whole packed in a charming drum box. Mmmm, it's spicy! **$1.50**

Toiletries, First Floor.

You may "Love the dear silver that shines in her hair" . . . or you may be a youngster whose mother goes in for dancing and golf. Whatever her taste—whatever her type—let Carson's be your guide for the perfect gift. The lovely lady pictured above wears an ensemble of Carson's accessories.

Real jade jewelry—we know the best is none too good for her. Real jade bracelets, earrings, brooches, pendants set in gold on sterling. Special, **$3.75**

Sorry, No Mail or Telephone Orders. Jewelry, First Floor.

Tukway bags for mothers of every taste and temperament. She'll adore the double lock pocket that keeps her handkerchiefs and gadgets so securely. Soft calfskin — in the group, navy, black, British tan, red, and white. Initials extra, 3 for $1. Bags, **$5**

Handbags, First Floor.

Dorothy Gray's attractive beauty kit is filled with all the requisites to make Her skin fresh and clear and beautiful for spring—Orange Flower skin lotion, cleansing cream, salon face powder, make-up foundation cream, special dry skin mixture. **$5**

Toiletries, First Floor.

Hand-made handkerchiefs to meet each mother's preference. The fine linen, the lovely hand embroidery and applique make these handkerchiefs worthy of being chosen. **25c**

Handkerchiefs, First Floor.

A tasteful gift—this box of Carson candy is especially attractive and delectable in honor of Mother's Day. She'll enjoy it as you used to enjoy all-day suckers. Very fine candy and very special price, 2 lb. tin, **$1**

Candy Shop, First Floor.

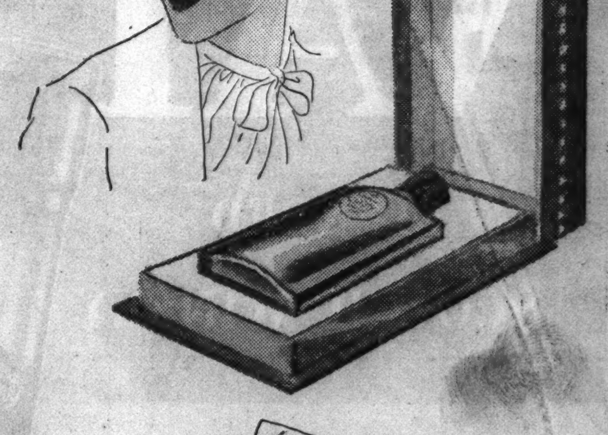

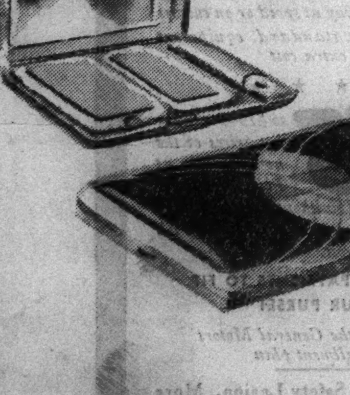

A Hudnut compact for modern mothers. It will fit into her smallest bag. Lovely colors for her every costume—blue, black, maroon, white. Triple and the style permits her to use her own powder. **$2.75**

Toiletries, First Floor.

Negligees are perhaps the most difficult of all presents to find for Mother—at least if she wants one that combines style, common sense, and a bit of glamor, too. But this crepe robe does just that, for contrasting with the trim tailoring are the sleeve bands and collar in glowing colors. Black with Kelly green or Royal blue, aqua with tearose, Royal blue with French blue or tearose. 16, small, medium, large. **$5.95**

Negligees, Third Floor, Wabash.

Coty's Gardenia will bring happy remembrances not just one day but throughout the year. It is reckoned by the best "sniffers" to be the most truly like the *real* flower. Priced, **$2.50** and **$5**

Toiletries, First Floor.

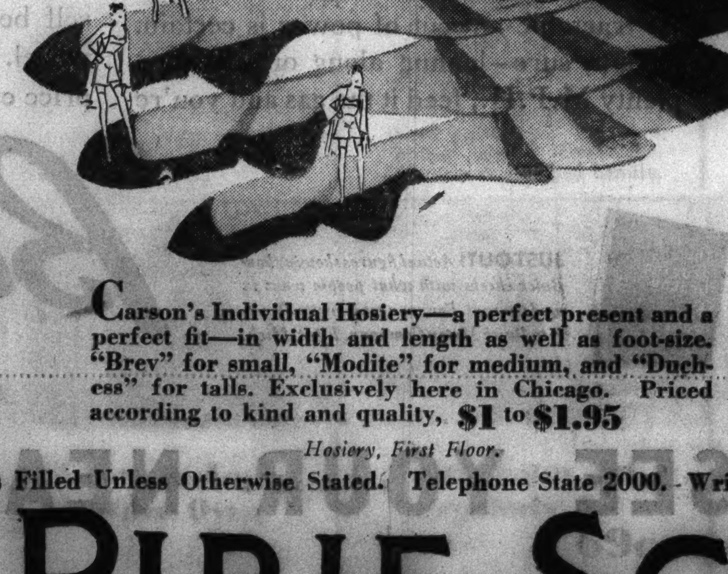

Flowers for her lapel! The lasting kind, but too real looking to deserve the term "artificial." Lilies of the valley from 65c to $1.95 a bunch. Water lilies are an excellent choice if you are looking for something "different." **75c**

Flower Counter, First Floor.

Carson's Individual Hosiery—a perfect present and a perfect fit—in width and length as well as foot-size. "Brev" for small, "Modite" for medium, and "Duchess" for talls. Exclusively here in Chicago. Priced according to kind and quality, **$1 to $1.95**

Hosiery, First Floor.

Mother's Day Cards—the choice here is worthy the devoted attention for which that day was honored. Cards to enclose with gifts, cards to send your message of remembrance. Priced according to kind, **5c to $1**

Stationery, First Floor.

Mail and Telephone Orders Filled Unless Otherwise Stated. Telephone State 2000. Write the Personal Shopping Service.

CARSON PIRIE SCOTT & CO

MANDEL BROTHERS

a store of youth · a store of fashion · a store of moderate prices

Store Hours: 9:30 A.M. to 6 P.M.

First Aids for the Housewives

Whether you're moving into a new home . . . or scrubbing up the old one . . . here are the house cleaning helpers that will save your time, your energy and your budget!

If you cannot come in, Mail Your Order or Call State 1500—Orders Filled for $1 or more.
Mailing charges extra outside our regular delivery zone—Illinois mail orders require 2% additional for State Occupational Tax.

All Items on This Page from Our Housewares Department, Seventh Floor, Mezzanine

Remington Kitchen Cutlery

with Razor-Sharp Stainless Steel Blades

Special Introductory Offer!
Paring Knives, reg. 50c each **29c** each

Designed to take drudgery out of kitchen tasks. Hardest black rubber handles, hand shaped for comfort. Fitted with stainless steel blades.

Grapefruit Knife, 3½-in.	75c	Bread Knife, 8-in.	$1.50
Vegetable Knife, 4½-in.	75c	Butcher Knife, 7-in.	$1.25
Utility Slicer, 5-in.	$1.00	Narrow Spatula, 7-in.	$1.25
Slicer, 8-in.	$1.50	Kitchen Fork, 5-in.	$1.25

E-Z Fruit Juicer

Reg. $1.25 **$1**

Strains as it squeezes out all the juice. Satin aluminum. Light, durable.

"OLD ENGLISH" HOUSE CLEANING SPECIALS

No Rubbing Wax, Lambswool Mop

$1.39 value **98c**

Just pour this wax on floors or linoleum, spread it around with handy mop, watch it dry to a high shine. No rubbing.

2 Lbs. Samoline Cleansing Paste

Reg. 65c **48c**

Instantly penetrates, dissolving greasy film. Dirt wipes off like magic. No scrubbing. For wood, metal, silver, porcelain.

$1.10 Rug Cleaner and Brush Set

Complete **98c**

Cleans rugs right on the floor as easily as sweeping. Bottle of Rug Cleaner and long handled brush. Saves time and money.

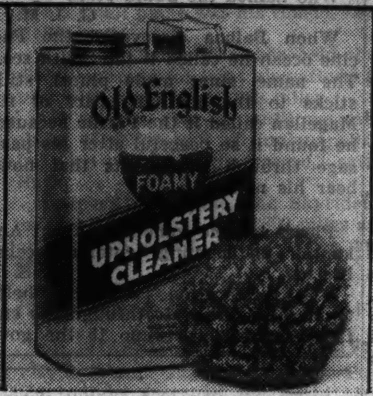

½-Gal. Upholstery Cleaner & Sponge

Both for **87c**

Reg. $1.00. Sea wool sponge to wipe away dirt and grease. Cleanser contains no harmful chemicals, is non-inflammable.

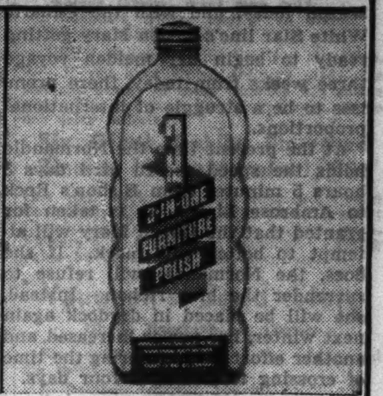

14-Oz. 3-in-One Furniture Polish

Reg. 50c **39c**

Not oily or greasy. Leaves hard, dry finish. Needs little rubbing. Removes water spots, glass rings, finger marks, dirt.

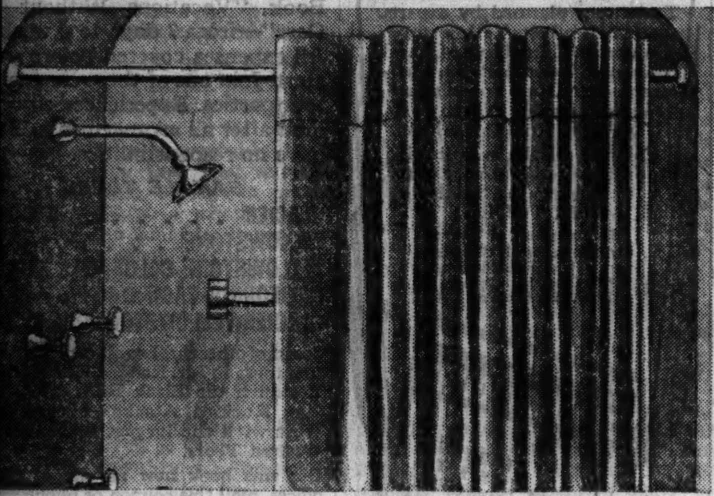

"Dubeldrape" Shower Curtains

First at Mandel's in Chicago

New type curtains that hide rods, pins, eyelets. Celanese taffeta, "Neva Wet" processed to shed water; mildew proof. Royal blue, brown, red, Nile green, maize, rose, white, copen, orchid, peach, dark green, black.

$3.95

Window Drapes to match . . . pair, $2.25

Protect Your Wardrobe with These MOTH KILLERS

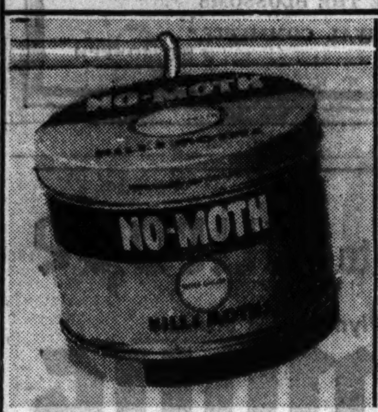

Reefer's No-Moth in New Solid Form

79c

Kills all stages of moth life. Releases pungently fragrant vapor which penetrates every nook. A gauge tells you when to refill. Refills available . . . 69c

New Expellometer Moth Worm Killer

$1.50 value **$1.19**

Hang Expellometer in your closet. Vaporized Expello kills moth worms; refill.

MORTEX Liquid with Sprayer

Special! Both for **95c**

Easy to use, long lasting. Mothproof your woolens today with Mortex . . . before the moth begins his banquet! Special value.

Regular $1 Enoz Moth Spray

Pint **68c**

40c Jr. Sprayer 28c

Liquid destroyer of all stages of moth life: eggs, larvae, millers. Stainless. Protects clothes, furniture.

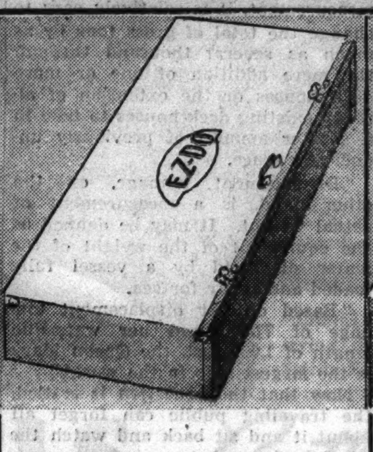

EZ-Do Unda-Bed Storage Chests

Each **$1**

48" long, 21" wide, 8" high. All wood frame; 3-ply Kraft walls. Complete with moth repellent humidor. Thumb locks; handle.

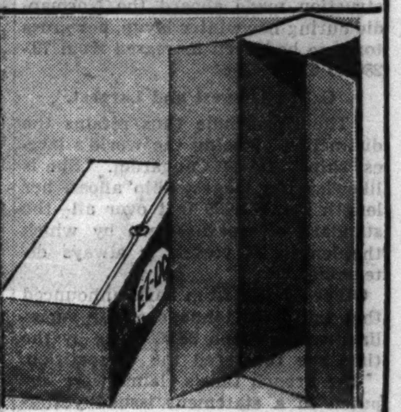

EZ-Do Chest and Clothes Closet

Both for **$1.19**

Double door closet and double lid chests protect clothes from moths. Closet holds 12 to 20 garments. Refillable humidor.

SHERWIN-WILLIAMS Specials

$2.75 Metropolitan Spar Varnish . . . . . . Gal., $1.24
High gloss. For interiors and exteriors. Furniture, floors, woodwork. Easy to use . . . dries in a hurry.

$1.35 Clearolin Linoleum Finish . . . . . . Qt., $1.19
Crystal clear; won't darken patterns. Dries in 1 hour; cleans with damp cloth. Easy to use. Protects your linoleum.

$2.20 and $2.30 Family Paint . . . . . . Gal., $1.98
For inside and outside use. White and colors. Easy to apply.

$1.10 Flaxoap, 5 lb. can 94c
100% pure linseed oil soap for varnish, windows, enamel, rugs.

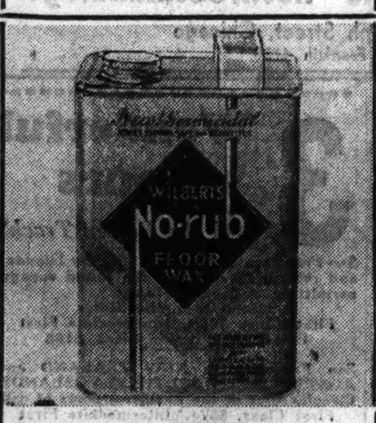

WILBERT'S No-Rub Germicidal Floor Wax

½ gal. **$1.19**

1 quart 69c

Makes floors beautiful and sanitary. Dries to bright finish. No rubbing, polishing. Odorless.

$1.50 Murphy's Oil Soap

5 lb. can **$1.35**

2-lb. can . . . regularly 65c, now . . . 58c

Unsurpassed for cleaning furniture, woodwork, linoleum, bathrooms, kitchens, autos. Ideal all-purpose soap, penetrates and dissolves the greasy film that makes dirt and grime stick to the surface. No hard scouring and scrubbing! Easy to use; won't hurt hands.

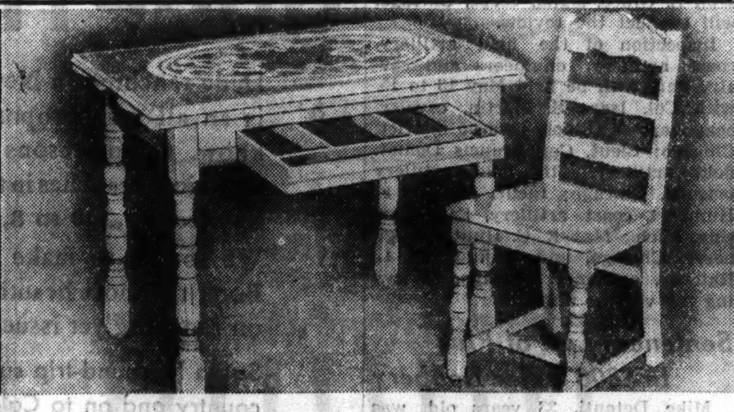

Solid Oak BREAKFAST SET

5-Pieces, Regularly $36.50 **$26.50**

Stainless Porcelain Table Top!

Solid oak construction. 4 ladder back chairs. Sliding extension leaves on each side . . . can seat 8 adults comfortably. Green oak, sun tan, silver and black, white and red. Our most popular breakfast set . . . and a "best-seller" every day at $36.50! Save at this low price!

Self-Polishing O'Cedar Wax Set

$1.80 value with mop **$1**

Reversible, chemically treated floor dust mop with ½ pt. O'Cedar No-Rubbing, Self-Polishing Wax.

$1.50 O'Cedar Mop . . $1

Triangular polish mop. Removable pad; lacquered wood handle.

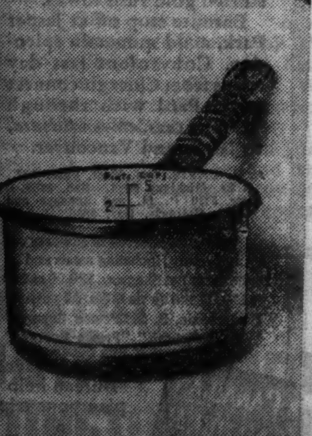

$1.65 VOLLRATH 'Kook-King' Pans

1½ quarts **95c**

Limited introductory offer to let you prove in your own kitchen that Kook-King is the finest of enameled ware. Graduated measure inside. White, green, cream, red; all with black bottom and trim.

$3.95 Pacemaker Carpet Sweeper

Full size **$2.95**

Ball bearing wheels; removable bristle brush. Automatic brush control for high and low nap carpets.

Three Mops at One Low Price

All for **$1**

Self-wringing wet-mop; triangular oil mop, and big oblong floor mop. All complete with handles.

Ceiling and Wall Brush

Reg. $1.35 **$1**

12½x6". Soft white, sterilized goat hair. Patented flexible spring connector. 54" natural polished handle.

Chamois and Sponge Set

Both for **$1**

Regularly $1.25. For cleaning windows, woodwork, etc. Fine quality chamois; absorbent sea wool sponge.

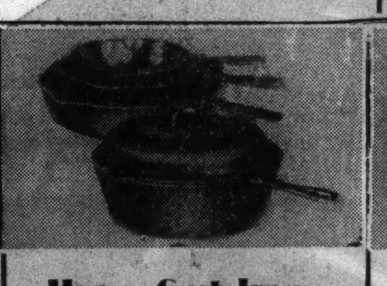

Heavy Cast Iron Kitchen Ware

Each **$1**

3 sensational values; 5 qt. Dutch Oven; 4½ qt. Chicken Fryer; 3-pc. Skillet Set. Heavy, durable quality.

$4.50 Pearl Top Bench Hampers

$3.49

All wicker sides. Complete with 3 chrome initials. Choice of 9 beautiful bathroom colors.

Famous DuPont DUCO Enamel

½ pt. can with brush **36c**

Dries fast, and lasts! One coat of this enamel works like magic . . . gives fine, high gloss. White and a wide choice of colors. Regular 70c value!

Kentucky Blue Grass Seed

5 lbs. **89c**

Regularly $1.35. To make your lawn as verdantly lovely as the famous blue grass of Kentucky.

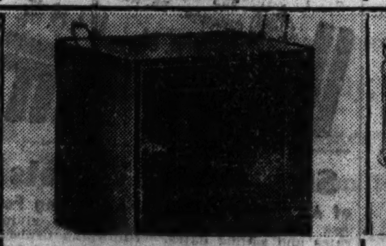

$1 Handy Top of Stove Oven

89c

Saves gas, time, energy. Light one burner and bake your entire meal! Metal lined on both sides.

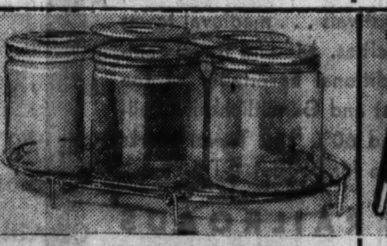

Refrigerator Set Regularly $1!

Complete **69c**

5 jar set that revolves on a track. Touch of finger brings jar you want to the front. Saves space, time.

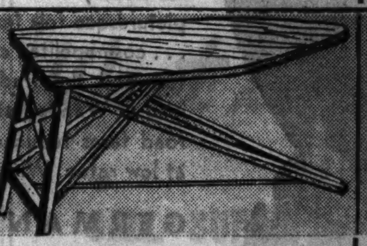

Folding Style Ironing Board

$1.39 value **$1**

Wire brace at bottom holds it firm and steady. Folds compactly for storage. A great value!

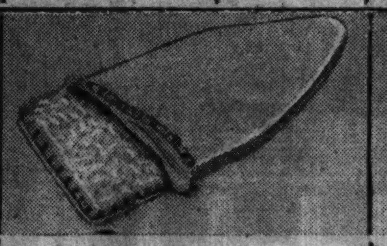

Ironing Pad with Cover

89c value **59c**

Stretch-on cover with non-inflammable pad. Elastic cord on under side holds it smooth. Convenient.

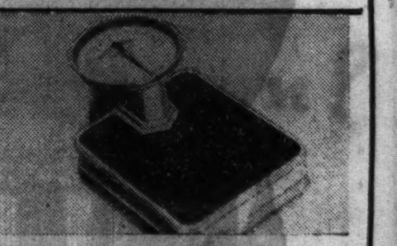

Health-O-Meter Junior Scale

$4.95 value **$3.59**

Guaranteed. Open face dial; easy to read. Weighs accurately up to 250 lbs. White, green, ivory.

2 LINERS RENEW OCEAN FEUD FOR SIZE AND SPEED

S. S. Queen Mary Awaits Race with Normandie.

BY FREDERIC BABCOCK.

The race for size and speed in the trans-Atlantic steamship service is on again. With the French line's Normandie due to enter upon her second season today, and with the Cunard-White Star line's Queen Mary getting ready to begin her maiden voyage three weeks from today, there promises to be a struggle of international proportions.

At the present time the Normandie holds the speed record of 4 days 3 hours 5 minutes from Bishop's Rock to Ambrose Light. It is taken for granted that the Queen Mary will attempt to better this mark. If she does, the Normandie will refuse to surrender the blue ribbon. Instead, she will be placed in drydock again next winter, her power increased, and another effort made to bring the time of crossing to less than four days.

Normandie Equipment Enlarged.

The French liner has been laid up for six months for a complete overhauling, not only to eliminate the vibration encountered in her first year of service, but also to enhance her luxury and enlarge her equipment. She is scheduled to leave Havre today for New York and to arrive there next Monday morning.

In the meantime a controversy as to which is the world's greatest passenger vessel has sprung up. The question of speed will be determined by actual performance, but the question of size appears to be a matter of how you figure it.

A cablegram received this week from Henri Cangardel, the French Line's managing director in Paris, set forth that, though additional construction made aboard the Normandie during her winter layup, her gross tonnage had been increased from 79,280 to 82,799.45.

Called Longest and Largest.

"The Normandie thus retains the distinction of being the world's largest ship," said M. Cangardel. "She is likewise the longest ship afloat, her length being 1,029 feet over all—the standard of measurement by which the length of vessels is always determined."

Other advices from Paris announced that the gross tonnage of the superliner would reach 83,000 tons by the time she reëntered the competition.

The French Line's claims were disputed in a statement issued yesterday by officials of the Cunard-White Star line. Without mentioning any names, they wouldn't concede a thing to the Normandie.

"The new Queen Mary will have a displacement tonnage of approximately 77,500—far greater than any ship built heretofore," said this statement. "Such an announcement should set at rest the various questions that have arisen as to which is the world's largest ship. The Queen Mary becomes indisputably the largest. Our superliner thus maintains a record of weight greater than that of any other merchant ship afloat."

Cites Construction Facts.

"This first became evident in the earlier stages of construction," the Cunard people continued. "It was noted at launching that the Queen Mary weighed 37,000 tons—some 7,000 tons greater than any other ship at the same stage. With machinery installed, but with other parts of the ship incomplete, the steamer weighed in the vicinity of 50,000 tons.

"In another significant measurement the Queen Mary far exceeds all other ships. In measurement along the waterline, she is the first vessel to exceed 1,000 feet. Her total is 1,004. Her over-all length is 1,018 feet. Her extreme beam is 118 feet. In other dimensions she also shows her regal proportions: Height from keel to top of superstructure, 135 feet; height from keel to top of forward tunnel, 180 feet; height from keel to masthead, 234 feet."

All of which would be clear enough if everybody knew the difference between gross tonnage and displacement tonnage. The Queen Mary's gross tonnage is 80,773—some 2,000 less than that of its rival. But that isn't the way the Cunard officials figure it. This is how they explain it:

"Displacement and gross tonnage are only two of five kinds of tonnage spoken of in connection with passenger ships. Of these five, two are not a measurement of weight at all, but merely of enclosed spaces.

"Gross tonnage is of this latter kind—that is, not a measurement of weight, despite the fact that the unit of measurement is called a 'ton.' Gross tonnage is the total enclosed space of a vessel, expressed in measurement tons of 100 cubic feet, including passenger space, engine room, bunker [fuel] spaces, crew quarters, storeroom spaces, cargo spaces, etc.

"Since gross tonnage is such a measurement, it is relatively easy to change the total of gross tons by as much as several thousand through the mere addition of one or more deck houses or the extension of already existing deck houses to take in a greater amount of previously unenclosed space.

"Displacement tonnage, on the other hand, is a measurement of actual weight. It may be defined as the equivalent of the weight of the water displaced by a vessel fully loaded and ready for sea.

"Based on her displacement tonnage of 77,500 and her waterline length of 1,004 feet, the Queen Mary is the largest ship in the world."

Now that that question is settled, the traveling public can forget all about it and sit back and watch the contest of speed.

TRAVEL QUERIES ANSWERED

What's your travel problem? Address queries regarding where to go, how to get there, costs, and accommodations to the Travelers' Guide, Chicago Tribune, inclosing stamped, self-addressed envelope.

While traveling through Lancaster county, Pennsylvania, this spring I noticed that the gates in front of numerous houses were painted blue. I was told this had some special significance, but I couldn't find out what it was. Do you know? A. L.

It meant that there were marriageable girls in the house.

When is the International Eucharistic congress to be held in Manila? F. V.

Feb. 3 to 7, 1937.

Who named the South seas? G. J. M.

When Balboa discovered the Pacific ocean he called it the South sea. The name, since made plural, still sticks to the southern part of it. Magellan called it the Pacific because he found it so peaceful after his passage through the straits that now bear his name.

Please tell me something about Arkansas' forthcoming centennial celebration. S. S.

The celebration will be held throughout the state through the entire summer. On June 15 the governors of all the states in the original Louisiana purchase, and of those adjoining Arkansas, are expected to be in Little Rock with their stafs for Statehood day. The De Soto pageant at Helena will depict the first Christian religious ceremony ever held west of the Mississippi. A peach festival is to be held at Forrest City, a watermelon festival at Hope, and a cotton festival at Little Rock. The State Federation of Garden clubs will have flower shows at various points.

Two of us hope to leave for the orient late in June or early in July. What cruises or tours will be starting then? W. D.

These will be among the cruise sailings: Taiyo Maru, June 20; President Lincoln, June 20; Empress of Canada, June 27; Chichibu Maru, June 29, and President McKinley, July 4.

Where and what is Toco? C. L. O'C.

It is a seaport village on the far northeast corner of Trinidad. Cut off from the rest of the island by the mountains of the Northern range, it is a self-sufficient hamlet. Many of its residents have never seen a train or a street car, or been as far from home as Port of Spain. On the other hand, a large percentage of Trinidadians have never seen Toco. Few visitors ever get that far afield, even though the drive there is one of the most beautiful and interesting on the island.

Milwaukee Girl Goes East to Get $500 Gorgas Prize

Helen Mae Collentine, 17 years old, Milwaukee High school pupil, left Chicago yesterday on the Capitol Limited of the Baltimore and Ohio railroad for Washington, D. C., where she will receive a prize of $500 from President Roosevelt tomorrow. Miss Collentine was the winner of a national literary composition contest sponsored by the Gorgas Memorial institute of Washington. Her subject was "Gorgas Control of Transmittable and Other Preventable Diseases." She also received $200 for traveling expenses.

INSPECT R. O. T. C. BRIGADE TODAY AT ILLINOIS U.

Champaign, Ill., May 5.—[Special.]—The annual government inspection of the University of Illinois R. O. T. C. brigade will get under way tomorrow. Maj. George A. Hunt, infantry, Waukegan High school, and Col. Joseph L. Grace, signal corps, Chicago, will conduct the review.

Inspection of the field artillery, coast artillery, engineers and cavalry units will be held May 13 to 15, with Col. Isaac S. Martin, cavalry, headquarters Illinois reserve district, Chicago; Lieut. Col. Francis Doniat, field artillery, 6th field artillery brigade, Chicago; Lieut. Col. G. F. Humbert, coast artillery, East Lansing, Mich.; Maj. R. C. Hunter, engineers, Chicago, and Maj. James L. Hatcher, ordnance, Chicago, reviewing the various units.

Sentences Last of Five in $800 Office Robbery

Mike Detenti, 23 years old, was found guilty by a jury in Judge Robert C. O'Connell's court yesterday of the robbery with a shotgun and sentenced to one year to life in the penitentiary. He was identified as one of the five men who escaped with an $800 pay roll from the offices of the International Registry company, 15 South Throop street, May 25, 1935. The other four robbers are serving penitentiary terms.

ATTACKS LAVISH LIVING OF ROYAL COURT IN BRITAIN

Accused of Snobbery in House of Commons.

BY DAVID DARRAH.
[Chicago Tribune Press Service.]

LONDON, May 5.—The snobbishness and extravagant expenditures alleged to characterize British court circles were attacked in the house of commons tonight by Sir Stafford Cripps, Laborite, who is known as a "king baiter," when resolutions on the king's civil list or royal allowances were debated. The house voted to appropriate $2,035,000 annually. Cripps' proposal for a reduction was defeated.

Cripps declared that standards of lavishness and luxury were imposed on the royal family by the traditional demands of aristocratic British society and pleaded that royalty should live on a simpler scale so it would not be so far apart from the common people.

Cripps said that as soon as the ban on entertainment is lifted by expiration of the mourning period for the late King George V. of England more than $50,000,000 would be expended during the social season on luxury articles.

Proposes Reduction.

He maintained that lavish court expenditures are actually against the wishes of some members of the royal family who would prefer to live more simply.

"Workers today, through their representatives, are in responsible positions and the throne should not be surrounded by one class or section, but by persons representative of the people as a whole," Cripps said. "The luxury atmosphere of the court today, as every one knows, prevents representatives of the workers from exercising as great an influence as others."

Lady Astor, Conservative, defended British aristocrats by asking Cripps, who himself accepted a knighthood, if he did not know the aristocrats in this country were not the same as those of other countries.

Cripps' Rejoinder.

Cripps replied:

"I would not attempt to compete with the noble lady on what is the foreign version of British aristocracy," alluding to Lady Astor's coming from Virginia.

Cripps concluded with a prediction of the end of the monarchy if it did not adjust itself to changed social conditions.

"It cannot continue to exist as the privilege and hobby of a few selected families and a clique of vested interests. Extravagance and exclusiveness will demolish the whole structure, and monarchy will disappear," he said.

West Liberty, Ia., Prepares to Mark 100th Birthday

West Liberty, Ia., May 5.—[Special.]—West Liberty, one of oldest Iowa inland communities, will observe its 100th birthday this year. The program already is being drafted.

MAY WE SEND YOU OUR NEW BOOKLET ON—

dude Ranches

Dude ranching in New Mexico and Arizona is an all-year proposition, as perhaps you know. Open seasons are largely a matter of elevation—ranches in that region are set all the way from 1,200 to 8,500 feet above the sea. We sought to make our new Dude Ranch Book the most beautiful and authentic thing on ranching yet issued.

Santa Fe round-trip summer fares to the ranch country and on to California in *air-conditioned trains*, will hold their all-time low.

Mail This Coupon
SANTA FE TRAVEL BUREAU
179 West Jackson St., Chicago, Ill., Phone: HARrison 4900
Please send new Dude Ranch Booklet and folder about fares.
Name......
Address......

Santa Fe

GERMANY draws the spotlight of world interest and plays the leading role in the itinerary of transatlantic travelers. The XIth Olympic Games, August 1-16, are centered in a grand programme of exciting attractions: The Bayreuth Wagner Festival Plays, the Munich Opera Festivals, International Olympic Art Exhibitions, brilliant theatricals. In addition: Scenic grandeur and natural beauty . . . famous health resorts . . . picturesque folk festivals . . . medieval towns . . . cosmopolitan cities. Modern travel comfort and the traditional hospitality of the land of Wanderlust and Gemütlichkeit. Railroad fares reduced 60% and Travel Marks at low rates. Write for booklet CT-5.

GERMAN RAILROADS INFORMATION OFFICE
333 No. Michigan Ave. CHICAGO — 665 Fifth Ave. NEW YORK

XIth OLYMPIC GAMES BERLIN.

RESORTS AND TRAVEL.
MICHIGAN.

BLOSSOM TIME in Michigan

All is in readiness for the fourteenth Annual Festival of the Blossoms in Michigan. Hundreds of thousands of trees in bloom, and a great program of entertainment await your participation. Come and see the Blossoms; See the Floral Parade; Join in the fun—Note the program features:

WEDNESDAY—Queen's Ball and Coronation by Governor Frank D. Fitzgerald at Shadowland Ballroom; Rudy Bundy's Orchestra.
THURSDAY—Juvenile Parade in St. Joseph in the afternoon; Juvenile Coronation and Ball at Shadowland in the evening.
FRIDAY—Pet Parade in Benton Harbor in the afternoon; Illuminated Mardi Gras Parade in the evening.
SATURDAY—1:30 P. M. Mammoth Floral Parade; Fire Works and Knights of Blossoms' Dance in the evening.
SUNDAY—Blossom Sunday; Blessing of the Blossoms; Air Circus at Benton Harbor Airport; Drives over logged and marked routes.

COME AND SEE THE BLOSSOMS
BLOSSOM FESTIVAL COMMITTEE
BENTON HARBOR — ST. JOSEPH

Ocean Travel.

June 9th to Europe
Cobh Cherbourg Plymouth Bremen
Columbus
Later Sailings: June 27, Aug. 16, Sept. 21
Cabin Class, $197 up
Tourist Class, $124.50 up • Third Class, $87 up
Immediate Reservations Advisable
Your Local Travel Agent, or
Hamburg-American Line • North German Lloyd
130 West Randolph Street, Chicago
Telephone: Franklin 4130

Smooth crossings to ALL EUROPE via the MILD SOUTHERN ROUTE on the only First class Ships

Amazingly MILD Crossings on the only FIRST CLASS SHIPS. Outdoor LIDO DECK LIFE all year round. Calls at Romantic Mediterranean CRUISE PORTS. 1000 MILES or more of cruising east of Gibraltar at no extra cost.

Regular sailings from New York on speedy superliners Rex and Conte di Savoia (gyro-stabilized), or on the famous Cosulich liner Vulcania (newly remodeled) or the noted Roma.

Apply Travel Agent or 333 No. Michigan Ave., Chicago. Ph. Randolph 9257
ITALIAN LINE

3 Wonderful Tours
"Off the Beaten Track"
San Francisco to TAHITI (Society Islands) and return, 23 days for the round voyage, permitting 3 days at Tahiti.
Special Excursion Rates
First Class, $230. Intermediate First Class, $200. Cabin Class, $165
San Francisco to NEW ZEALAND and AUSTRALIA via SOUTH SEA ISLANDS. Circular tour of the Pacific, 8 ports of call. First Class, $574. Intermediate First Class, $523. Cabin Class, $393
Special Vacation Fares
June-July-August Sailings
First Class, $450. Cabin Class, $312
San Francisco to SOUTH SEAS, NEW ZEALAND, AUSTRALIA, JAVA, CHINA, JAPAN.
17 Ports of Call
Send for Booklets
UNION STEAM SHIP CO. of NEW ZEALAND, Ltd.
230 California Street, San Francisco
or any travel agent's office

9-Day All-Expense Cruises To ALASKA
2,000 miles..Via the sheltered Inside Passage..Princess liners..Marvelous meals..Dancing..Deck sports! $90* UP
Special 11-DAY CRUISES Princess Charlotte
Leaves Vancouver June 24 and July 29 To Skagway Sitka! As low as . . . $110*
*From Seattle, Victoria or Vancouver. Meals and berth included except at Skagway.
Vancouver Golden Jubilee—July 1st... September 7th—10 Weeks of Festival and Fun
Ask your own Travel Agent or
THOS. J. WALL, General Agent
71 E. Jackson Blvd., Chicago
Telephone: Wabash 1904
Canadian Pacific

STEAMSHIP TICKETS
OVER ALL LINES
Travel Department
AMERICAN EXPRESS COMPANY

ROUND AMERICA to CALIFORNIA—One way by President Liner, the other by train—from $215.00. Hometown to Hometown.
DOLLAR STEAMSHIP LINES
110 So. Dearborn St. State 9667

"SEA-LARK CRUISES"
Book thru your local agent or Cunard White Star Ltd.
346 North Michigan Ave., Chicago, Ill.

VIKING VOYAGES AND CRUISES
North Cape—Russia, June 30
Viking Lands—Russia, July 25
SWEDISH AMERICAN LINE
181 North Michigan Ave., Chicago

NEW YORK TO MARSEILLES AND NAPLES
First Class Only. No Second or Third
$150 up.
AMERICAN EXPORT LINES
333 N. Michigan Randolph 6795 Chicago

EUROPE AT LOW COST—Frequent Sailings Plymouth, Boulogne-Sur-Mer, Rotterdam. Courteous Service. Excellent Cuisine. See your local Travel Agent or Holland-America Line, 40 N. Dearborn, Chgo.

Steamship Tickets
of All Lines — No Booking Fee
Ask for our consolidated schedule giving rates and sailing dates. Tours and Cruises.
RAYMOND-WHITCOMB
320 N. Michigan Ave. Ph. State 8615

BERMUDA VIA FURNESS—$60 up round trip with private bath. Frequent sailings direct to dock at Hamilton on MONARCH OF BERMUDA and QUEEN OF BERMUDA. Furness-Bermuda Line, 180 N. Michigan Ave.

WEST INDIES & CARIBBEAN CRUISES from New York, 17 & 18 days, $175 and up; from New Orleans, 8 to 16 days, $80 and up.
UNITED FRUIT CO.
111 W. Washington St. Tel. State 7741

RESORTS AND TRAVEL.
TOURS.

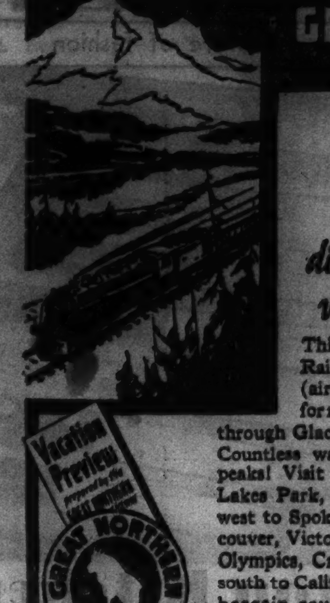

GREAT NORTHERN RAILWAY

THE EMPIRE BUILDER
direct to Pacific Northwest via Glacier National Park

This summer, go west on Great Northern Railway's luxury train, the Empire Builder (air-conditioned, of course), and stop off for new low-cost prepaid tours of 1, 2 or 3 days through Glacier Park. 60 glaciers! 250 alpine lakes! Countless waterfalls and multi-colored mountain peaks! Visit Prince of Wales Hotel in Waterton Lakes Park, across the line in Canada. Continue west to Spokane, Seattle, Tacoma, Portland, Vancouver, Victoria. See Mt. Rainier, Mt. Baker, the Olympics, Crater Lake! Then north to Alaska, or south to California. Return by any direct route on bargain round-trip ticket. Get copy of Great Northern's "Vacation Preview."

★ ASK MR. MOOT—Get all the information you need to plan a wonderful western trip this summer from Mr. E. H. Moot, General Agent, Great Northern Railway, 212 So. Clark St., Chicago, Ill. His telephone number, Randolph 6700. Mr. Moot will gladly supply you with literature and itineraries. Ask him about bargains in all-expense trips.

SUMMER VACATIONS in the WEST
Where to? What will it cost?
You'll find the answers in "Summer Tours," a 56-page book of Escorted Tour Vacations.
Every tour planned by experts. You can visit Yellowstone, Colorado, Zion-Bryce-Grand Canyon National Parks, California-San Diego World's Fair-Mexico, Pacific Northwest-Canadian Rockies, Alaska.
Comfort all the way in air-conditioned trains. Every tour a bargain. Send for SUMMER TOURS.
Department of Tours
Chicago & North Western—Union Pacific
148 S. Clark St., Chicago, Ill.
Phone DEArborn 2121

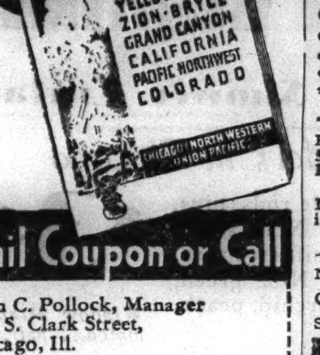

Mail Coupon or Call
John C. Pollock, Manager
148 S. Clark Street,
Chicago, Ill.
Please send me SUMMER TOURS Book.
Name......
Street......
City...... State...... EE-1

CHOOSE FROM 231 ALL-EXPENSE ESCORTED TOURS

● Plan your vacation now from our colorful new Tour Book, "Vacations Without Care"—from 7 days to 4 week[s]. All expenses covered before yo[u] start. Join one of these congeni[al] tour parties. Experienced escor[ts] look after all arrangements. Yo[u] have no responsibilities.

SAMPLE TOURS

GLACIER	$104.1
YELLOWSTONE	107.5
YELLOWSTONE-COLORADO	133.7
CALIFORNIA-PACIFIC N. W.	122.9
GLACIER-YELLOWSTONE	172.0

Scores of other thrilling all-expense vac[a]tion tours to Mt. Rainier, Crater Lak[e], Yosemite, the Black Hills, the Can[a]dian Rockies, Alaska—everywhe[re] West with the largest operators [of] Western Tours.

Get this book now at one of the[se] offices, mail this coupon or phone.
• BURLINGTON - - - - - 179 W. Jackson
• NORTHERN PACIFIC - - - 73 E. Jackson Bl[vd.]
• GREAT NORTHERN - - - 212 S. Clark Str[eet]

Burlington Escorted Tours, Dept. T-367
547 W. Jackson Blvd., Chicago, Ill.
Phone Wabash 2345
Please send me your new Burlington Tour Book. I am interested in a tour to
......
Name......
City......
State......
BURLINGTON ESCORTED TOURS

BANFF All-Expense Tours IN THE Canadian Rockies
4 COLORFUL DAYS . . . $55
2 days each at Banff and Lake Louise with visit to Emerald Lake. 126 miles of motoring. All expenses from Banff or Field.
6 WONDERFUL DAYS . . . $70
2 days each at Banff and Lake Louise, plus 1 day optional at Banff or Lake Louise and 1 day at Emerald Lake. All expenses from Banff or Field. 126 miles of motoring.
Tours begin Banff June 18; Field June 20; until Sept. 15
Vancouver Golden Jubilee, July 1st—September 7th. 10 Weeks of Festival, Sport and Fun
Consult Your Travel Agent or
THOS. J. WALL, General Agent
71 E. Jackson Blvd., Chicago, Ill.
Telephone: Wabash 1904

Canadian Pacific

All Expense Tours

RIVER TRIPS.....8 days — Next Trip—May 16th	$54.50
VIRGINIA TOUR, 9 days — Next Trip—May 16th	$88.50
Grand Western Circle — First Trip—June 20—16 days	$157.50
ALASKA........17 Days — First Trip—July 4th	$212.50
Can. Rockies-Glacier Pk. — 12 days—1st Trip June 20th	$149.00

Descriptive Literature Upon Request
CARTAN TRAVEL BUREAU, Inc.
104 S. Michigan Ave. Ran. 2873
Office Open 9 to 5:30, Including Saturday. Evenings by Appointment.

All Expense Tours to EUROPE
17 different tours, all personally escorted, $267 and up. Ask for illustrated booklet.
CAMPUS TOURS, INC., 80 E. Jackson Blvd., Chicago

Houseparty Tours to EUROPE
New Low Rates
3 weeks to 3 months
The Travel Guild, Inc., 180 N. Mich. Fra. 4080. Chgo.

ALASKA

An Ocean Voyage by the Sheltered Inside Passage

Cruise on Canadian National Steamers to Alaska. Enjoy care-free days, star-hung nights. See Taku and Mendenhall Glaciers, Indian villages, grotesque Totems, the storied gold rush towns.

Enroute stop off at Jasper Park, amid mountain splendor. Convenient fast day trains from Chicago connect at St. Paul with through sleeping cars, *air-conditioned*, to Jasper and Vancouver.

A. H. DAVIS, Gen. West. Pass. Agt., 4 So. Michigan Blvd. Ran. 5465. After 5:30 P. M. and Sundays and Holidays, Har. 9830.

Vancouver—Seattle to Skagway and return, including meals and berth, except at Skagway. $90.00 and up. $110.00 and up via Sitka. All outside Staterooms, S. S. "Prince Rupert," "Prince Robert," "Prince George."

CANADIAN NATIONAL RAILWAYS
Let our Travel Bureau help plan your trip
•
To Everywhere in Canada

CANADA.

Be Guest of CANADA ON YOUR VACATION
for free maps and literature write to
Canadian Travel Bureau, Ottawa, Canada

SUBSCRIBE FOR THE TRIBUNE

INDIANA.

COME TO FRENCH LICK NOW!
Enjoy a real "Health Holiday" at glorious Fre[nch] Lick. Ten days here will fit you for ten strenu[ous] months at home. Rates are low. Wire your reservati[on]
French Lick Springs Hotel, French Lick, In[d.]

MINNESOTA.

The Curtis Hotel
Minneapolis
Easily accessible to Minnesota's 10,000 lak[es] region. One day's drive from Chicago.

WISCONSIN.

RELAX IN WISCONSI[N]
Where Friends and Nature Mee[t]

COUNCIL CLASH ON RELIEF ISSUE HITS GOVERNOR

Threaten to Set Up a "State of Chicago."

Against a background of pre-primary politics, amid attacks on Gov. Horner and downstate legislators, and with a threat to form an independent state of Chicago, the finance committee of the city council took up for the first time yesterday the problem of providing revenue for administering relief in Chicago.

At the end of a stormy session the committee adopted a resolution recommending that the council delegate the power of administering relief to the Cook county bureau of public welfare, in the event the legislature does not alter the Hickman-Lantz or Dillman relief bills. Both of these measures were attacked bitterly by the aldermen.

State Limit Is Set.

The former provides that each county set up a tax gathering machinery to bear a proportionate share of the relief burden. If this is not done by Sept. 30 the state will not make available the sales tax revenue earmarked for relief purposes. The Dillman bill authorizes each county to levy up to 50 cents per $100 assessed valuation of personal and real property to provide the necessary relief revenue.

The finance committee reported, however, that even if the maximum amount possible were realized from the property levy, and with the sales tax, Chicago would still be short $1,-[...]0,000 a month for its relief needs.

Faced with this possibility, several aldermen suggested that the city may have to dip into the traction or some other fund. Various other methods of raising the needed revenue were discussed, but were referred to later debate at the meeting of the council.

City's Need Set at $3,400,000.

Samuel A. Goldsmith, president of the Jewish Charities, who is chairman of the joint committee of aldermen and citizens, appointed by Mayor Kelly to study the relief question, pointed out that Chicago at present requires $3,400,000 a month.

According to John A. Richert, secretary of the committee, if all of the property in Chicago available for taxing purposes yielded a tax of 50 cents per $100, the city would realize $10,-[...]0,000. With necessary deductions, this sum would drop to something between $400,000 and $600,000 a month.

The sales tax furnishes $1,300,000 a month. Still to be found, he asserted, is some way of raising the lacking [...],500,000.

Puts Blame on Downstaters.

"The city council is not responsible for this situation," declared Ald. James B. Bowler [25th], president pro tem of the council and a wheelhorse of the regular Democratic organization which opposed Gov. Horner unsuccessfully in the primary.

"We are being put up against the wall by downstaters, who have had us there since 1891 due to the failure of the legislature to reapportion the state. This is the most serious problem we have ever confronted.

"Cook county and Chicago must take off their coats and give battle. We must insist the legislature realize Chicago is a part of the state of Illinois. I don't know how to force them to realize this, when we are in the position of paying taxes without proportionate representation.

"A State of Chicago."

Aldermen Thomas P. Keane [31st], Terence F. Moran [16th], and Arthur Lindell [9th], led the discussion of finding other means of raising the relief revenue. Mention was made of the Ward bill which would increase the relief allotment of the sales tax from 1 cent to 1½ cents.

"I am willing to go the limit. We've made the rest of the state prosperous by buying their farm produce and from their industries. They have got to release us. If necessary we will set up a county of Chicago or a state of Chicago.

"Let's lay this right in the lap of the governor, who is a Chicagoan and who knows our conditions here, and who has done damn little for us."

Possibility of New Increase.

"It might be necessary to raise the Dillman tax to $3 a $100 assessed valuation," declared Ald. Lindell. "The legislature has not done the right thing by foisting this on the townships within Cook county."

"We can't even get our money back once it gets in the state's cash drawers," complained Ald. Keane.

"Out in my ward," added Ald. Walter J. Orlikowski [35th], "relief money is being squandered by the state on jobholders, and very little money is given to the poor. We should stand a thorough investigation of the relief administration."

Goldsmith said there will be a joint meeting of his committee and the committee for the county Friday afternoon at 4 o'clock in the county board room.

If you suffer from CONSTIPATION DO AS DOCTORS DO take PLUTO WATER

President Gets First Buddy Poppy

President Roosevelt receiving this year's first buddy poppy yesterday from Iris Arlene Hildebrant, 6, of Eaton Rapids, Mich. Iris' father, a world war veteran, died in 1932. [Acme Photo.]

G. O. P. DEMANDS RELIEF ACTION IN ILLINOIS HOUSE

Protest Lack of a Definite Plan.

BY STANLEY ARMSTRONG.

[Chicago Tribune Press Service.]

Springfield, Ill., May 5.—[Special.] —Republican voices were raised in the Illinois house tonight in protest against continued meetings of the Illinois general assembly unless there is put forth some definite program on relief, the only subject that is before the current second special session.

"It is time to settle on a relief program," said Representative Leroy M. Green of Rockford, Republican minority leader. "We have been coming here week after week on the promise that something could be done, but nothing happens. We can't go on this way indefinitly."

"This is like the Chinese theater," added Representative Richard J. Lyons [Rep., Libertyville], "it never ends."

Speaker Tells His Views.

"If we pass the appropriation bill," providing additional funds for May and June," responded Speaker John P. Devine, "then after July 1 relief budgets will be financed solely by taxes to be levied by the city of Chicago and the townships in the rest of the state—the plan that was voted for some weeks ago—plus the two millions monthly diverted to relief from the state sales tax."

The appropriation bill mentioned by the speaker is for 4½ millions from the state general revenue fund. It was introduced by Senator Harold G. Ward [Dem., Chicago], approved by the senate last week, and advanced to second reading tonight by the house. It is expected that members will stay in Springfield for a house vote on the house bill Thursday.

After advancing the Ward bill, the house voted down a measure intended to give circuit courts jurisdiction to grant relief on petition from one to whom it was refused, and defeated a scheme for a new state board and county hookup to levy taxes and administer relief.

No Major Bills Called.

On the passage stage is the plan approved by Gov. Horner for the creation of a relief district in each county which would levy taxes and issue bonds for relief. This wasn't called up tonight, and it was mostly because no major bills were called that the protests were evoked.

There has been some talk of recessing the session, after the 4½ million appropriation is passed, until some time after July, which would give time for the drafting of a long term program to finance relief budgets. Few believe that the Chicago-township plan of levying relief taxes will raise sufficient funds in addition to the one cent of the sales tax that goes to relief, and many expect to have to return again for more relief action.

When Poisons Clog KIDNEYS and Irritate Bladder

Flush Them Out For 35 Cents

Go to your druggist today and get this safe, swift and harmless diuretic and stimulant—ask for Gold Medal Haarlem Oil Capsules and start at once to flush kidneys of waste matter saturated with acids and poisons.

That's the way to bring about healthy kidney activity and stop that bladder irritation which often causes scanty passage with smarting and burning as well as restless nights.

Remember, the kidneys often need flushing as well as the bowels, and some symptoms of kidney weakness are: Getting up once or twice during the night—puffy eyes—cramps in leg—backache and moist palms.

But be sure and get GOLD MEDAL Haarlem Oil Capsules—the original and genuine—right from Haarlem in Holland—the price is small (35 cents), the good results will fulfill your expectations.

SURE DEATH TO— ANTS

Sprinkle Peterman's Ant Food along window sills, doors, any place where ants come and go. Peterman's *kills* them—red ants, black ants, others. Quick. Safe. Guaranteed effective 24 hours a day. Get Peterman's Ant Food now. 25c, 35c and 60c packages at your druggist's.

PETERMAN'S ANT FOOD

Ex-Ald. Powers of Evanston Jailed on Thirst Charge

John Powers, 52 years old, 949 Sherman avenue, Evanston, former alderman of that city, was fined $100 by Judge Harry H. Porter in the Evanston Municipal court yesterday on a charge of violating probation in the matter of intoxication. Unable to pay the fine, he was ordered to serve it out in the Bridewell. Powers was placed on probation on April 17, and was rearrested Sunday.

STEALS BRUSHES; 4 MONTHS.

Gunner Wall, 45 years old, 61 West Ohio street, was sentenced to four months in the Bridewell by Judge N. J. Bonelli in the Stockyards court yesterday for the theft Monday of paint brushes from a department store at 63d and Halsted streets.

NEW DEAL CHIEFS NEAR AGREEMENT ON HOUSING PLAN

Roosevelt Declares for Wagner Measure.

[Chicago Tribune Press Service.]

Washington, D. C., May 5.—[Special.—President Roosevelt announced at his press conference today that administration leaders have reached substantial agreement on the principles and objectives of a housing program.

He declared himself in favor of the Wagner bill, which is designed to encourage better housing through slum clearance. He indicated the bill could be modified to include provision for low cost housing to bring better homes within the reach of low income classes—a major requirement of the administration.

Names Two "Must" Bills.

Mr. Roosevelt warned newspaper men not to view his approval of the bill as placing housing on the list of "must" legislation. He said there are only two measures on the "must" list—the tax bill and the 1½ billion dollar unemployment relief bill.

He expressed the hope that complete agreement on all phases of the housing problem could be reached within the next four or five days, but dodged commitment on a total appropriation for low cost homes and slum clearance. He said the demand was being surveyed and that a decision would be reached shortly.

Green Pleads for Program.

Earlier in the day William Green, president of the American Federation of Labor, called at the White House to urge indorsement of the Wagner bill. Green argued that the bill provides a foundation upon which any housing program can be carried out.

The President said no agreement has yet been reached on a flood control measure for this session of congress. He said he had not had an opportunity to read all the measures which had been advanced on Capitol hill, but revealed that he was not satisfied with those called to his attention.

DR. BRUST TO STRESS SAFETY PRECAUTIONS IF ELECTED CORONER

Dr. Edmund G. Brust of Melrose Park, who was shown to be the Republican nominee for coronor on the official April 14 primary count, said yesterday he would campaign on the proposition that the coroner's office should be in the hands of a member of the medical profession.

DR. E. G. BRUST.

"My slogan will be 'A doctor for a doctor's job,'" Dr. Brust said. "I don't believe that the office of coroner should be confined to the archives of the dead, but that it should be equally interested in promoting public safety.

"If elected, I will work unceasingly for public safety measures. I will use the office in a campaign to cut down motor deaths, deaths from carbon monoxide gas, and to impress on the public general safety measures.

Dr. Brust, who has been practicing medicine in Melrose Park since 1915, trailed Otto M. Webb for coroner by several hundred votes in the unofficial returns. Nevertheless, the final proclamation Monday showed Brust had 94,483 votes and Webb 92,857.

Dr. Brust was a supporter of Wayland Brooks for governor in the primary. Mr. Webb was a member of the H. Wallace Caldwell camp.

Movie Operators' Truce Ends; Begin Picketing

New York, May 5.—[Special.]—The six month truce of operators in the city's moving picture theatres ended today as the union began picketing theaters in Times Square, Brooklyn, Queens, and the Bronx.

NEW LINK FORGED ON ELDER PARKER IN WENDEL CRIME

New York, May 5.—[Special.]—Theodore Kass, one of the three men who guarded Paul H. Wendel in the New Lisbon Home for the Feeble Minded, today supplied District Attorney William F. X. Geoghan of Brooklyn with what the prosecutor described as "one of the strongest links" in the case being built around Ellis Parker Sr., detective of Burlington county, New Jersey.

Kass' testimony is regarded especially important, Geoghan said, because he is not an accomplice in the kidnaping. Kass and Murray Bleefeld, confessed kidnaper of Wendel, appeared as witnesses today before the grand jury.

Offered Job by Weiss.

Kass told Geoghan he had been offered the job of guarding Wendel by Harry Weiss, one of the five men indicted in the kidnaping. Weiss is now in jail under $50,000 bail.

"I went over to New Jersey and I met Ellis Parker Sr.," Geoghan quoted Kass as saying. "Ellis Parker Sr. got me the job as orderly at the New Lisbon home and I was assigned to guard Wendel."

Soon after Wendel was brought to the home, Ellis Parker Jr., son of the detective, took his shoes away from him, Kass told Geoghan. Young Parker, who has been indicted in the kidnaping, is still a fugitive.

Tells of Payments.

On March 28, the day Wendel and his purported confession were produced and delivered to the authorities by the elder Parker, Kass said he was told his services were no longer required.

At the railroad station in Trenton, N. J., he received $3 from the elder Parker, he said. Both Parkers, father and son, were at the station to see him off, he told Geoghan.

During his term of guardianship at the New Lisbon institution, Kass said he received three separate sums from young Parker personally. He first received $20 and later two other payments of $25.

START TRANS-U. S. HOP; SEEK LIGHT PLANE RECORD

Burbank, Cal., May 5.—(AP)—Bob Buck, 22, took off from Union air terminal late this afternoon for Newark, N. J., in an attempt to set a light plane distance record. With him in his small plane was his cousin, Lee Bellingrath.

A French flying team has held the distance record for light aircraft since 1930 with a mark of 1,809 miles.

"If we can stay up until we are about 45 miles east of Indianapolis, Ind., we will have the record," said Buck.

However, the plane, the Skyrider, carried fuel enough for 2,300 miles at an average speed of 100 miles an hour.

Hunt Rock Island Girl Missing for Four Days

Rock Island, Ill., May 5.—(AP)—Police tonight searched for Bette Lukena, 18, of Rock Island, who has been missing four days. Her parents said they feared she was being held captive.

Perfect Mother's Day Gift

Vaughan's Rainbow Garden of Ten Best Gladioli

100 for $2 Prepaid 600 miles

Gladiolus Picardy, Champion of All

Ten each, separately bagged and labeled, of these ten world famous varieties:

Picardy, champion of all, apricot pink.
W. H. Phipps, true pink, most popular.
Betty Nuthall, giant coral pink.
Mrs. Von Konynenburg, violet blue.
Dr. F. E. Bennett, finest of scarlets.
Mrs. Leon Douglas, largest of all.
Edith Mason, lovely geranium pink.
Golden Dream, giant pure gold.
Vaughan's White, best of all whites.
Minuet, giant orchid.

EVERY variety on this list is a champion. If you have grown ordinary glads, the size and beauty of these varieties will amaze you. This list must be changed soon, so do not delay ordering!

Six Giant Dahlia Flowered Zinnias (90 cent value), 50c

One pkt. each Crimson Monarch; Dream (lavender); Old Gold; Polar Bear (white); Illumination (rose); Eldorado (salmon rose). Flowers 4 to 6 inches in diameter. Catalog value 90 cents. Prepaid anywhere.

Vaughan's Seed Store

10 W. Randolph St., Chicago

Enclosed is .... for which send me items checked below:

☐ Rainbow Gladioli, 100 for $2.
☐ Six packets Zinnias, 50c.

Name ....

Address ....

white...

THE BROADMOOR . . . *Sabot-Strap model in White Service Calf. Distinctive London Tan Calf trim and a graceful tracery of perforations complete the high style of this model. Unlined for cool comfort. Continental heel.*

THE MARILYN . . . *A trim, five-eyelet Oxford in sleek White Kidskin. Unusual texture character is given by the generous use of massed stitching and perforations. Perfect for afternoon wear. Cuban heel.*

white...

everywhere . . . and Matrix models are smartest of all!

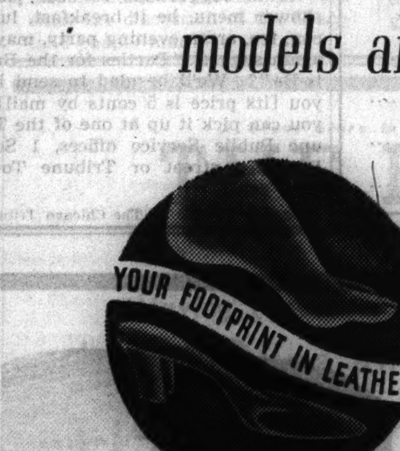

CREATED BY REED

Summer days are just ahead! We are ready for you . . . with as smart a variety of White Shoes as you ever did see, accented with the new Luggage Tan and Reddish Brown, strapped and detailed in distinctive new ways. Created by Matrix, they feature these latest style trends, interpreted with an exclusive beauty. For in every pair, "your footprint in leather" is present.

This patented sole, following the lines of your foot exactly, gives firm, comfortable support, makes your shoes fit trimly as it moulds them to a lasting beauty.

Matrix

CARSON PIRIE SCOTT & CO., CHICAGO

ILLINOIS
Bloomington......Gerhart Shoe Co.
Champaign............Roy Fenster
Decatur.............Raupp & Son
Galesburg........Rogers Shoes, Inc.
Kankakee........The Chicago Store
La Salle..........True-Fit Bootery
Peoria..........Myers & Myers
Springfield........Reisch Boot Shop

INDIANA
Anderson..........Fadely & Ulmer
Fort Wayne..........Wolf-Dessauer
Gary............Charme Shoe Shop
Indianapolis......L. S. Ayres & Co.
Terre Haute.............Hornung's

IOWA
Des Moines..New Utica Clothing Co.
Sheldon..............Starrett Bros.
Sioux City...H. & H. Shoe Co., Inc.
Waterloo.....James Black D. G. Co.

MICHIGAN
Detroit...........J. L. Hudson Co.
Grand Rapids.....Herpolsheimer Co.
Kalamazoo............Bell Shoe Co.

WISCONSIN
Green Bay......Busch Tombal Co.
Marshfield.......Louis Laemle, Inc.
Milwaukee.........T. A. Chapman Co.
Wausau.......C. B. Meyer Shoe Co.

For Digestion's Sake—smoke Camels

DARING ARTISTE. Vera Kimris *(below)* has found the way to ease the strain on digestion of her daring, breathtaking act! "Thanks to Camel's action in stimulating digestion," she says, "I always get more enjoyment from my food."

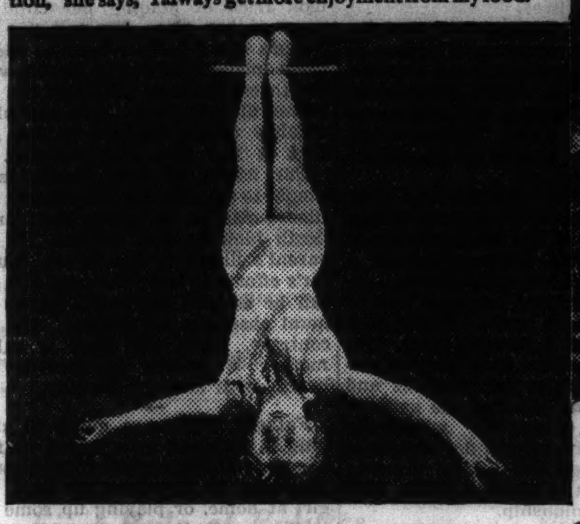

"CAMELS are a bright spot even on the most trying days of housework," says Mrs. Frank Smith. Enjoy Camels—for their matchless flavor—remarkable mildness—and aid to digestion!

CAMELS Costlier Tobaccos!

This Tribune want ad sold a gas station

Businesses for Sale.
GAS STA.—RENT $25; HI-PRESSURE GRSG. Four garages. 5680 Milwaukee-av.

Twenty-nine prospects answered the ad

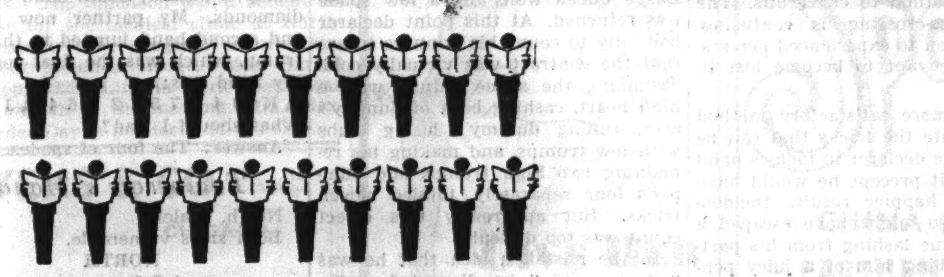

Leaving twenty-eight prospects still wanting to buy a gas station!

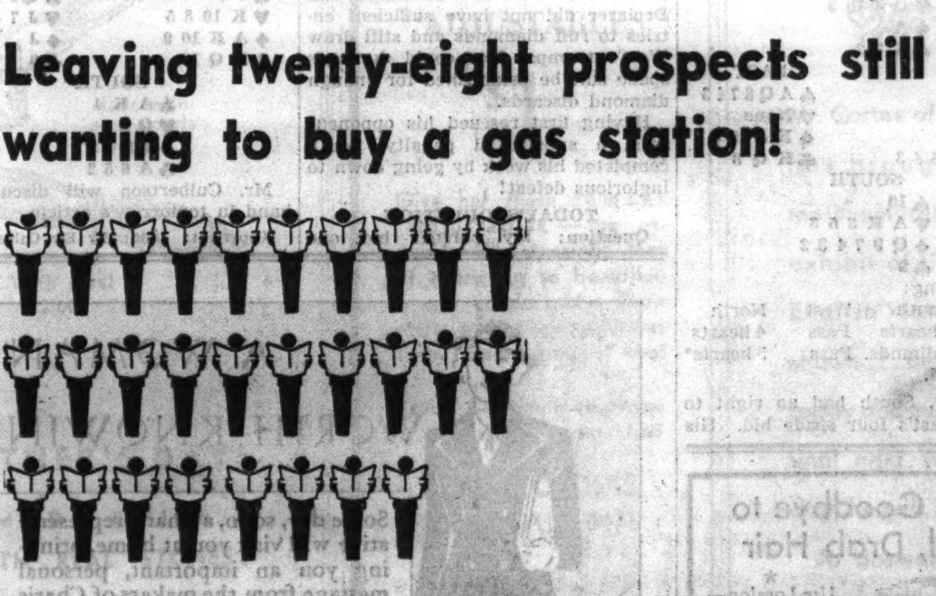

Want to sell your gas station?

CALL SUPERIOR 0100—AND ASK FOR A TRIBUNE WANT AD-VISER

If your name is in the telephone book, you can charge your Tribune want ad. If you prefer, a Tribune representative will call on you.

Personality of Bette Davis Is Star's Charm

Kindliness Outdistances Mere Loveliness.

BY ANTOINETTE DONNELLY.

At a large tea recently given for Miss Bette Davis, screen star, one had ample opportunity to study this amazing young person whose screen presence is rapidly outstriding, if not already outstrided, her feminine screen associates.

I wish all you young women might have been along with me to register for personal use the complete simplicity and charm of this fascinating young person. Recently having emerged triumphant as the best feminine screen performer of the year, her head might so easily have been turned. It probably is the kind of head that couldn't swell no matter how much homage might be paid. She is not one of the great screen beauties, as Bette herself will be the first to remind you, or as she was quick to remind us. No beauty at all is her own conviction.

So, let's agree that the golden apple might roll by, but the girl has something splendid about her that outdistances by far a mere form and feature race. She has that infectious quality of vivacity, interest in people, a memory for people and occasions, and a generosity about other women that is one of the nicest qualities to be found, I think.

Beauty doesn't interest her particularly in summarizing of a person. "It's so difficult not to be overly conscious of self when one has a beauty reputation to maintain," said Miss Bette. "If I were one I'd always be thinking of my looks and about clothes and about my appearance generally. I'd have to. It's part of the price one pays for superior beauty. So, I'm glad I haven't that bother!"

But when they're beautiful Bette agrees that there is no keener delight. "Take Marlene Dietrich," says Bette, "as she is now. She is simply gorgeous. I saw her just before I left Hollywood, and she was breathtaking. Or Dolores del Rio or Loretta Young. They're simply grand to look upon. And wouldn't life be drab if it weren't highlighted with gorgeous looking women!"

But wouldn't it be drab, too, if there weren't a few Bette Davises, unspoiled, with a rare gift for friendliness, a love of living as reflected in the vivid personality and the facial expression that some one has aptly described as "being in love with mankind."

At the tea at which Miss Bette four-starred as hostess, she wore a tiny blue and white checked silk, floor length cocktail suit with fitted jacket. At her belt was tucked in a huge corsage of lilies of the valley. Her blonde locks were center parted, with hair brushed back off brow and sides of face and up into the new pompadour waves. Very chic, petite, blue-eyed, blonde, and charming.

[Copyright: 1936: By The Chicago Tribune-N. Y. News Syndicate, Inc.]

LITTLE ORPHAN ANNIE: Food for Thought

Some Parents Fight the Laws of Childhood

BY GLADYS HUNTINGTON BEVANS

You can't deny nature.

There are certain laws governing human beings that are stronger than any outside force. When these natural laws are ignored or violated trouble results in the actions or in the personality of the person in whom these laws of human nature are at work.

Sometimes it seems to me that half the trouble parents have with children is due to the fact that instead of working with the laws of childhood—the laws that result in growth and development—they work against them. They buck the current, as it were, and, at a great loss of energy, find themselves getting nowhere.

But some mothers and fathers seem to have an instinctive knowledge of what these laws of childhood are. They work *with* them and, in varying degrees, their children lead active, happy lives.

They realize, for instance, that the small child is perpetually active—so they make it possible for him to climb, to run, to frolic. They don't expect him to be neat, quiet, and *convenient*—disturbing nothing, keeping clean, and making no trouble for his mother.

They know that the boy [and often the girl] of 10 craves companionship, forgets many of the small niceties of civilization, and needs outlet for a constant and abounding energy. Instead of struggling to make him or her the helpful, quiet, docile little boy or girl of a parent's ideal, they let surface matters slide a little, provide opportunities for vigorous and noisy play, and see that the gang or crowd are doing the wholesome things that crowds can do, instead of clamping down the lid, or growing irritated at the need of other children's companionship.

If your child is from 6 to 12, you will find the childhood laws of those ages described in our booklet, "Living with Our In-Betweens—the Children from 6 to 12." If your boy or girl is in the teens, the more complex manifestations of these years are discussed in our booklet, "Understanding the Adolescent." Each booklet requires a stamped, self-addressed envelope with your request.

Mrs. Bevans' column also appears in The Sunday Tribune.

[Copyright: 1936: By The Chicago Tribune-N. Y. News Syndicate, Inc.]

Parent Selfish to Hinder Girl from Marriage

BY DORIS BLAKE.

Every once in a while we meet that feminine parent whom we deem the world's worst mother. We mean the one who throws fits of ill health when a grown daughter threatens to marry. Louise is the most recent victim. She is 28. She has kept her man waiting for a couple of years already because of mamma's ill health. The attacks are timed, curiously enough, only to the occasions during which the beau is bringing pressure for an early marriage. Louise believes that the thought of her separation from her parent brings on the attacks.

Which is true, but Louise misinterprets the loving mamma's motive, we fear. The mother is not financially dependent on her girl. As we see it, the mother is simply up to that common trick of holding her child always at her side. We call her the world's worst mother because she so often includes in her ill health wails the threat that she will die if the girl leaves at this time. And she plays unfairly on an emotion in the girl that is fine and self-sacrificing.

Our advice to such daughters is simply to steel themselves against the illness attacks, to ignore the fear of death blow to said mother. If the parent's illness is due to the daughter's efforts to leave the nest, the girl can be assured there will be no funeral obsequies for mother. On the contrary, when the bluff is called mother is known to recover her health with amazing alacrity.

Fathers rarely are guilty of stepping in to break up a match by foul means. Once in a while they're found resorting to argument to keep the girl at home, or playing up some objection to the intended mate simply because they hate to lose the girl. It's the mother who plays the ogre-like rôle. A curious phenomenon about that type of woman, too, is that later on, when the daughter has become an established spinster, the mother is the first to level attacks on her for not marrying. We have known of two instances in which this occurred. So, the thing to do, Louise, is to refuse to be the living sacrifice to an inhumanly selfish parent.

[Copyright: 1936: By The Chicago Tribune-N. Y. News Syndicate, Inc.]

Youngest Set Garbed Alike

2984

CHILDREN'S GARMENTS.

Mothers who like to dress their little boys and girls somewhat alike save themselves a great deal of time and trouble. It is so much simpler, when shopping for fabric for a dress for the young miss, to purchase the same material for a suit for Sonny. Then, when mother is in the mood for sewing some fine afternoon she can "run up" the second garment in no time at all. Besides, having little daughter and her brother dressed alike is a style note which the youngest set approves with enthusiasm. It isn't necessary that the children be twins. If they are within the same range of ages they will be attractive dressed in the same fashion.

The little dress is a princess frock. The simple collar and brief bodice effect with two buttons is repeated in the blouse of little brother's suit. There the similarity of lines ends, for the girl's dress has dainty puffed sleeves or flared ones, while Sonny's are appropriately tailored. One of the joys awaiting mother after these garments are completed is the simplicity of laundering them. There are no plaits, only simple seams, and the clothes are generously cut for the action which is required of all juvenile garments.

Style No. 2984 is designed for sizes 4, 6, and 8 years. The pattern includes both models in the same size. If two different sizes are desired, two patterns must be ordered, the second costing 10 cents extra. Size 4 requires 1½ yards of 35 inch material with ⅜ yard of 35 inch contrasting for the dress. Boy's suit requires 1¾ yards of 35 inch material, with ⅜ yard of 35 inch contrasting.

Order Blank for Clotilde Pattern

CLOTILDE PATTERN

CHICAGO TRIBUNE, P. O. BOX 537, Grand Central Station, NEW YORK CITY:

Inclosed find $........... Please send me the Clotilde Pattern listed below:

Pattern No. 2984. Size...........

Write plainly, giving size and number of patterns desired. Include 10 cents in stamps or coin [coin preferred; wrap it carefully] for each pattern.

Name ....

No. and street..

City ....

State ....

How About a Food Delicacy Bridal Shower?

Tomorrow's Menu

BREAKFAST
Crushed Pineapple with Cream
Scrambled Eggs
Cinnamon Raisin Toast
Coffee Milk

LUNCH
Vegetable Soup
Lettuce and Nut Sandwiches
Corned Beef and Mustard Sandwiches
Baked Custard with Raspberry Sauce
Tea Milk

DINNER
Scalloped Ham and Potatoes
Fresh Green Beans
Tinted Pear with Cream Cheese and Watercress Garnish
Rolls Butter
Cherry Tarts
Coffee

BY MARY MEADE.

Parties for the bride-to-be have been the subject of so much mailbag discussion around here of late that we've prepared a new booklet. It came out a few weeks ago [hope you noticed] and its springlike, festive menus and recipes seem to be finding favor among the party-givers. If you are planning a luncheon, tea, or breakfast for an about-to-be-married friend, we think you'll enjoy the five crammedful pages of suggestions in "Parties for the Bride-to-Be."

Now April showers may promote May flowers, if you'd believe the old jingle. But May showers—now you're talking! And we don't know of any more delightful scheme among close friends who would fête the June bride [especially the one who has and will be partied on all sides] than a shower of unusual foodstuffs for the new pantry.

Here's the plan. Each guest brings a gayly wrapped package, jar, or tin of her own favorite food delicacy. The hostess provides a neat little card file or blank cookbook, and each well-wisher presents her gift along with the written recipe or suggestion for using it that she herself has found most interesting.

For example, if you have a passionate fondness for Canton ginger, and you think that probably your ginger ice cream is about the best you ever ate, there's the cue for your gift! The honored guest will appreciate knowing how to make it according to your favorite recipe when she gets into that new kitchen, and your precious gift of ginger will be conveniently ready on the pantry shelves.

A jar of anchovy fillets, with the directions for your most popular anchovy canapes may suggest the gift she'll really enjoy. A jar of your most special and luscious preserves, with the full directions for how you made them [don't hold out, now]; a can of especially fine lobster, with the recipe for your own pet lobster concoction; a bottle of tiny bird's-eye pickled onions; a jar of some unusual cheese spread or a fine old cheese in wine; an unusual collection of the distinctive spices she may forget to stock in the first few weeks or months—the list is long and varied!

As to suggestions for the pantry shower menu, be it breakfast, luncheon, tea, or an evening party, may we again suggest "Parties for the Bride-to-Be"? We'll be glad to send it to you [its price is 5 cents by mail], or you can pick it up at one of the Tribune Public Service offices, 1 South Dearborn street or Tribune Tower, for 3 cents.

[Copyright: 1936: By The Chicago Tribune.]

Lily Pons Will Visit Town Named for Her to See Lilies in Bloom

Lilypons, Md., May 5.—[Special.]—Hundreds of ponds of water lilies will be in full bloom here early in June for the first visit of the aquatic gardens' sponsor, Lily Pons, the petite opera singer. Miss Pons will pass most of the day inspecting the flowers and learning how they are grown. In the evening she will be honored at an entertainment in nearby Frederick.

The singer frequently has expressed a desire to visit Lilypons since it was named in her honor four years ago. Until this year, other engagements always prevented her making the trip while the lilies were in full bloom.

Protestant Women.

The Protestant Women's Serv[ice] club will hold its May luncheon [to]day at the Edgewater Beach ho[tel]. The original Old Heidelberg octet w[ill] give a program.

HAIR
Destroyed Forever by
Multiple Electrolysis
Face, Arms, Legs or Body...... $2 Per Treatment

We have specialized for more than 22 years in permanently destroying superfluous hair, moles and wart[s]. Paul & Paul Precision Electrolysis metho[d] assures you as only specialists can!—perfe[ct] results. FREE CONSULTATION.
Paul & Paul E.D.
America's Foremost Electrologists
Not a Beauty Establishment Nor School
108 N. State St. 836 Stewart Bldg
Telephone Randolph 2090

NO WASHER? Then Rinso is your answer to the question: "How can I make washday easy and yet get my clothes snowy and bright?" Rinso does the drudge work of washday. Its rich, lively suds soak out every bit of dirt. And the dirt is *kept* out—it doesn't "settle back" because Rinso suds have "lifting power"—they hold dirt in suspension. Clothes come 4 or 5 shades whiter. They last 2 or 3 times longer, too—because they're not scrubbed threadbare.

With Rinso you don't need bar soaps, chips or powders for active suds in hardest water. Recommended by makers of 33 famous washers. Grand for dishwashing and *all* cleaning. Easy on your hands. Approved by Good Housekeeping Institute.

A PRODUCT OF LEVER BROTHERS COMPANY

Rinso THE HARD-WATER SOAP

TUNE IN on Rinso radio program featuring Ken Murray with Phil Regan. Orchestra: Russ Morgan and his Lifeboys. Every Tuesday at 8:30 P. M. (E.D.T.) over Columbia Network.

According to CULBERTSON

CROSS-RUFF TECHNIQUE.

The difficulty of many cross-ruff hands is psychological rather than inherent. Average and expert players alike become so accustomed to counting losing tricks and then seeking means to avoid one or more of such losers that they instinctively apply the same method to cross-ruffs. The mental criss-crossing is confusing, however, even to experienced players, and they are apt to become lost in the maze.

A much more satisfactory method is to calculate the tricks that can be won. Had the declarer in today's hand followed that precept he would have achieved a happier result. Incidentally, he also might have escaped a terrific tongue lashing from his partner for robbing him of a juicy penalty double.

East, dealer.
North-South vulnerable.

NORTH
♠ K J 9 6 5
♥ Q J 10 9
♦ A
♣ A 7 2

WEST
♠ 2
♥ 7 6 4 2
♦ 8 5
♣ J 10 6 5 4 3

EAST
♠ A Q 8 7 4 3
♥ None
♦ K J 10 6
♣ K Q 8

SOUTH
♠ 10
♥ A K 8 5 3
♦ Q 9 7 4 3 2
♣ 9

The bidding:

East	South	West	North
1 spade	2 hearts	Pass	4 hearts
4 spades	5 dimnds.	Pass	5 hearts*

*Final bid.

Obviously, South had no right to bid over East's four spade bid. His partner, North, had shown great strength and should have been given the opportunity to double or bid again, at his discretion. East would not have been happy in his four spade contract which North, of course, would have doubled.

West opened the singleton spade, East's queen won, and a low spade was returned. At this point declarer had only to count his winners to see that the contract was virtually cold. Trumping the spade return with a high heart, cashing both of dummy's aces, ruffing dummy's losing clubs with low trumps, and making his remaining two high trumps and dummy's four separately, totaled eleven tricks. But apparently this direct count was too difficult.

In the mistaken idea that he was "playing safe" he discarded a diamond on the trump return. West ruffed and led a trump. Now, too late, the cross-ruff was begun. With only three trumps left in dummy, the diamond suit could not be ruffed out. Declarer did not have sufficient entries to ruff diamonds and still draw West's trumps. Nor could dummy's spade suit be established for enough diamond discards.

Having first rescued his opponent from a substantial penalty, South completed his work by going down to inglorious defeat!

TODAY'S QUESTION.

Question: My partner bid one spade; second hand bid one no trump; I passed; South hand bid two diamonds. My partner now passed and second hand jumped to three no trump, which was the final contract. My hand was:
♠ K 10 4 ♥ 7 5 3 2 ♦ 6 4 ♣ J 8 6 3.
What should I lead?

Answer: The four of spades.

Write your bridge troubles and problems to Ely Culbertson, care of The Tribune, inclosing a self-addressed stamped envelope.

Tomorrow's Hand

North, dealer.
Both sides vulnerable.

NORTH
♠ 8 6
♥ A 9
♦ Q 8 6 2
♣ J 8 7 4 3

WEST
♠ 7 2
♥ K 10 8 5
♦ A K 10 9
♣ K Q 10

EAST
♠ Q J 10 9 5 3
♥ J 7 4 3 2
♦ J
♣ 9

SOUTH
♠ A K 4
♥ Q 6
♦ 7 5 4 3
♣ A 6 5 2

Mr. Culbertson will discuss this hand in tomorrow's article.

[Copyright: 1936: By Ely Culbertson.]

CROSSWORD PUZZLE

HORIZONTAL

1. Store
5. Lighthearted
9. Yellowish pink
14. Fluid rock
15. Solitary
16. Musical drama
17. Say
18. Jot
19. Town famed for witches
20. By the hundred
22. Nautical rope
24. Topper
25. Device for ringing
26. Vehicle
27. Snake
30. Sally
32. Globule
33. Place
34. Pertaining to hangman's noose
38. Devour
39. Sprinkle around
41. Salutation
42. Shaking
44. Meadow
45. Prayer
46. Numeral
48. Wideawake
49. Adage
52. Put down
53. Application
54. Go before
56. Downcast
60. Eagerness
61. Term
63. Bargain event
64. Unprincipled fellow
65. Blade
66. Genus of herbs
67. Saccharine
68. Elk
69. Loved one

VERTICAL

1. Hit
2. Own
3. Above
4. Dried out
5. Flash
6. Plunder
7. Emmet
8. Most costly
9. More expensive
10. Gem
11. Memorial
12. Amphitheater
13. More crippled
21. Organ
23. Genus including the hollyhock
25. Contained in a flask
27. Encourage
28. Term of endearment
29. Engagement
30. Ocean
31. Square of type
33. Unfurl
35. Wan
36. At all
37. Tidy
39. Flexible steel shoe [armor]
40. Number
43. Pronoun
45. Gratified
47. Looked at
48. Ember
49. Boxes
50. Dart
51. Pie-shaped piece
53. Beneath
55. Author of "Every day in every way," etc.
56. Goad
57. Lay the way
58. Urgent request
59. Period of time
62. Poem

YESTERDAY'S PUZZLE SOLVED

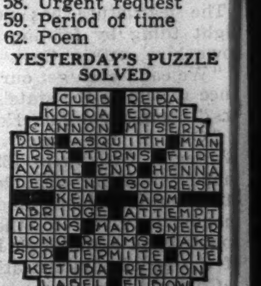

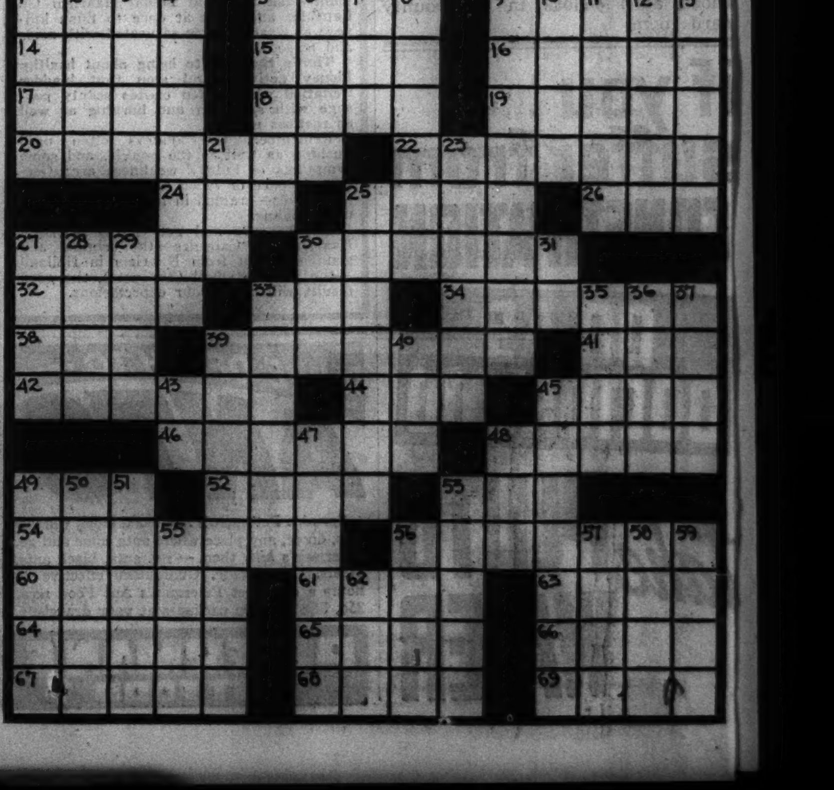

Say Goodbye to Dull, Drab Hair

Use Lovalon—the odorless vegetable rinse. Affects your hair in no way except to give it sparkling highlights, vivid color and silken softness. Lovalon does not dye or bleach—simple to use—and so economical. You'll be amazed at the results. Try it!

In twelve shades 25¢ for 5 rinses

LOVALON — a Fountain of Youth for HAIR

Walgreen DRUG STORES

. . . A WOMAN WORTH KNOWING

Some day, soon, a Charis representative will visit you at home, bringing you an important, personal message from the makers of Charis Adjustable Foundations.

You'll find her a woman very much worth knowing. You'll find her capable, courteous, possessed of exceptional knowledge on all matters pertaining to modern figure improvement.

Please ask the Charis representative for a free figure analysis by the Dorothy Chase 'chart system.'

CHARIS OF CHICAGO
209 South State St.
9th Floor Republic Bldg.
Phone: Harrison 6465

WE'LL PAY YOU
For this cake and for 1 lb. of Prido, too!
IF PRIDO FAILS—USING ¼ LESS than any vegetable shortening

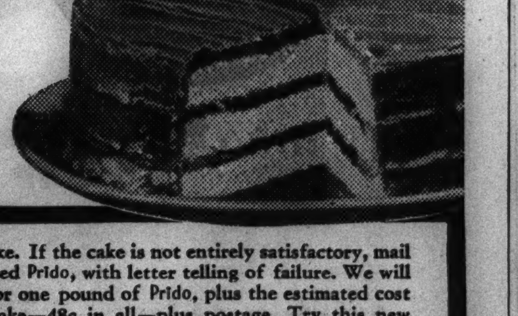

TRY THE THRIFTY 3-LB. SIZE

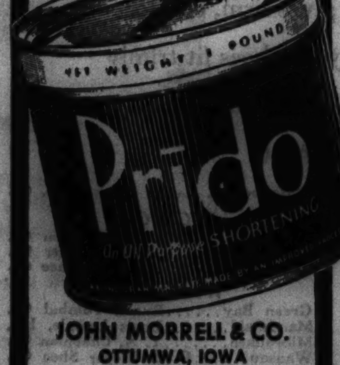

JOHN MORRELL & CO.
OTTUMWA, IOWA
Packers of Quality Foods for over 100 Years

Bake this Prido-made cake. If the cake is not entirely satisfactory, mail by parcel post the unused Prido, with letter telling of failure. We will refund what you paid for one pound of Prido, plus the estimated cost of everything in the cake—48c in all—plus postage. Try this new super-rich shortening today.

CHOCOLATE CHIFFON CAKE RECIPE

2 cups cake flour
1 teaspoon soda
¼ teaspoon salt
1 to 2 squares baking chocolate
½ cup (8 tablespoons) Prido
1⅓ cups fine granulated sugar
2 eggs
½ cup buttermilk
1 teaspoon vanilla
½ cup boiling water

Sift flour, measure, and resift 3 times with soda and salt. Melt chocolate over hot (not boiling) water; cool. Cream fat until smooth and plastic. Add sugar and whole eggs; cream at least 5 minutes. Add chocolate and mix well. Add flour and buttermilk alternately in small portions, beginning and ending with flour and beating until smooth after each addition. Add vanilla and stir in; then add boiling water all at once and stir until smooth. Turn into 2 prepared 8-inch cake tins and bake in a moderate oven (350° F.) for 30 minutes. Turn out on cake coolers, cool, and spread with Coffee Pecan Icing.

Go Shopping With An Expert
Read Rhea Seeger's Article Today

Chicago Daily Tribune
THE WORLD'S GREATEST NEWSPAPER
WEDNESDAY, MAY 6, 1936.

See New Beauty Aids Arrive
Through The Looking Glass

Helen Dawes to Be Feted at Many Parties

Her Wedding Will Take Place May 23.

BY JUDITH CASS.

WITH all the festivities in store for them in the two weeks remaining before their wedding on May 23, it is probably just as well that Miss Helen Dawes and Louis F. Watermulder are postponing apartment hunting until late in the summer after they return from their wedding trip.

Entertaining for the popular young couple has already begun, and there are a number of parties planned beginning next week, and others still to be scheduled in the last few days before the wedding.

Mr. and Mrs. Solomon B. Smith gave a dinner at their home in Scott street last evening for Miss Dawes and Mr. Watermulder and next Tuesday the J. Beach Clows are entertaining for them at dinner at their Cedar street apartment. Mrs. Lincoln Harris is giving a luncheon and shower for Miss Dawes that same day.

Mrs. Frank G. Osborne is planning a luncheon and kitchen shower on Friday, May 15, at her home in Evanston, and that evening Miss Dawes' brother-in-law and sister, the Robert T. Shermans, are giving a dinner in Winnetka.

If Sunday, the 17th, is fair and warm, the luncheon that Miss Elizabeth Durham is giving that day in Hubbard Woods will be a sports party, with tennis and swimming following. That evening, at her home in Winnetka, Miss Lois Truesdale will be hostess at supper.

Still to be fitted into the calendar are a buffet supper to be given by the John Drums, a luncheon at the Glen View club with Mrs. Charles H. Bosworth as hostess, and a party or two to be given by Miss Dawes' numerous relatives. Her parents, Mr. and Mrs. Rufus C. Dawes, are giving the bridal dinner at their apartment on Lake Shore drive the evening before the wedding.

Tell Engagement of Charlotte Fleming.

Mr. and Mrs. Joseph B. Fleming of Lake Forest announce the engagement of their daughter, Charlotte, to Norman Lee Cram of Chicago, son of Mr. and Mrs. Ambrose Lanfear Cram of Roslyn, Long Island. The wedding is planned for the early summer and will take place in Lake Forest. Miss Fleming is a graduate of Ferry Hall and Illinois Wesleyan university and her fiancé is a graduate of Exeter and Yale.

At a cocktail party given last Saturday evening in their home at 5605 Woodlawn avenue, Mr. and Mrs. Herbert I. Markham announced the engagement of their daughter, Florence, to Walter A. Graff Jr., son of Mr. and Mrs. Walter A. Graff of 4523 Greenwood avenue. The party was given ostensibly for Miss Josephine Kiefaber of Dayton, O., so the young people who gathered in the Markhams' drawing room were surprised to hear the engagement announcement.

Miss Markham attended Dana Hall and Smith college. Mr. Graff attended the Choate school and the University of Virginia. No date has been set for the wedding.

Anna Richardson to Become Bride.

Mr. and Mrs. Arthur Howard Richardson of Schenectady, N. Y., formerly of Chicago, announce the engagement of their daughter, Anna Avis, to Eaton Greenwood Davis, son of Mr. and Mrs. William H. Davis of 130 East 74th street, New York. Miss Richardson, who is a student at Smith college, is a graduate of the Emma Willard school and a granddaughter of Mrs. H. B. Larsen of Manistee, Mich., and the late Mr. Larsen, who was a pioneer merchant of Michigan.

Mr. Davis, who is a sculptor, was graduated from Pomfret in 1926 and attended Princeton university and the Pennsylvania Academy of Fine Arts. The wedding will take place in July.

At 4:30 o'clock this afternoon in the Carl street studio of her father, Boris Anisfeld, Miss Marochka Anisfeld will become the bride of Otis Chatfield-Taylor, son of Hobert C. Chatfield-Taylor of Santa Barbara, Cal. Judge Charles McKinley will read the ceremony in the presence of a few relatives and intimate friends.

Neither Mr. Chatfield-Taylor nor his bride will be attended. They will leave immediately after the ceremony for a wedding trip south, and will make their home in New York.

Arts Club to See Greek Comedy.

A contest between Euripides and Æschylus for the throne of tragedy may not sound exactly like a subject for ribald mirth, but Aristophanes' comedy, "The Frogs," which is to be presented at the Arts club to-

[Continued on page 29, column 1.]

Arranges Scholarship Party

[Lavecchia Photo.]

Mrs. William E. Downes Jr., 4858 Drexel boulevard, is among the young women active in arrangements for the annual card party of St. Xavier's academy alumnae to be given for the scholarship fund tomorrow evening at the Hotel Del Prado.

Front Views and Profiles

By June Provines

Professor—
"L" Riders—
Palindromes—
Abstraction—
Remisoff.

THE story about Prof. William A. Nitze revealing his identity on a visit to the Morgan library reminded William Shaw of a conversation held some years ago in a little inn in Germany where he and a friend had stopped for dinner. They fell into conversation with a German, and in the course of the talk Mr. Shaw's friend happened to use a Latin word, which he immediately translated for the German. Then, at some comment made by the German, he went on discussing Latin cases and declensions, airing his high school knowledge of Latin. When the three parted for the evening they identified themselves. Mr. Shaw and his companion gave their American names and home cities and the German responded with his.

"I am professor of Latin at Heidelberg university," he said.

* *

FURTHER at home on the "L" notes: The woman mending a kid glove while the man across the aile filed his fingernails. Last week we mentioned the man trimming his mustache with the aid of a pocket mirror and the woman winding up yarn while her companion held out the skein.

TWO more palindromic names—Ada Leffel of Centralia and Ronnoc Connor, whom you can find in the Chicago telephone directory.

* *

A TEACHER took a group of pupils to a recent showing that included some modern abstractions. One particularly lurid example caught the attention of one of the boys.

"Gee, kids, I'm going home and frame my paint rag," he said.

* *

SPEAKING of art, it is interesting that the painting by Nicholas Remisoff in the new Graceland cemetery chapel, which has been criticized by clergymen and undertakers as too gloomy and unpleasant for mourners in time of emotional stress, should be almost the first work of serious subject the artist has done. Remisoff's highly imaginative mural in the nursery of Passavant hospital is a piece of humorous art, and so is his mural at the Chicago club. He also has murals in the Lake Forest library and the Museum of Science and Industry. His productions for the Chicago Grand Opera company have been satiric and humorous. Even before Remisoff left Russia he did the illustrating for a sophisticated magazine called Satiricon he himself had founded, which was suppressed by the bolsheviki. And upon his arrival in Paris he did the sets for the first Chauve Souris. Those wooden soldiers you remember in "The Parade of the Wooden Soldiers" were his, for instance. In the face of all this, the Russian is sad at being called a painter of gloomy and morbid subjects, as he has been since the discussion of the Graceland chapel mural.

Field Museum Publishes Listing of American Palms

The Field Museum Press yesterday published the first listing of all known species of palms of the western hemisphere, under the title "Index of American Palms." It was written by Dr. B. E. Dahlgren, curator of botany at the Field museum, after several years' research, and describes 1,170 living palm types. The book contains a section written by Prof. A. C. Noe, research associate in paleobotany at the museum and member of the faculty of the University of Chicago devoted to fossils.

You'll Laugh and Laugh at This Comedy

'Widow from Monte Carlo' Is Well Done.

"THE WIDOW FROM MONTE CARLO."

Produced by Warner Brothers.
Directed by Arthur Greville Collins.
Presented at the State-Lake theater.

THE CAST.

Chepstow	Warren William
Inez	Dolores Del Rio
Mrs. Torrent	Louise Fazenda
Eric	Colin Clive
Mr. Torrent	Herbert Mundin
Eaves	Olin Howland
Dopey	Warren Hymer
Lady Maynard	Ely Melyon
Lord Holloway	E. E. Clive
Lady Holloway	Mary Forbes
Joan	Viva Tattersall
Butler	Herbert Evans

By Mae Tinée.

Good Morning!

KIND: Comedy.

FUNNY? Very—in spots.

ACTING: Excellent. Dolores Del Rio is charming in the title rôle. Warren William is clever as the man who finally gets her. Virile Colin Clive [rather unfortunately cast in a rôle Charles Butterworth should have had] plays intelligently. Louise Fazenda, Herbert Mundin and Warren Hymer hand out many laughs.

DIRECTION: Able.

Sets, costumes, scenery, photography and the rest of it: NICE.

DIALOG: Nicht so hot.

STORY: About a charming widow—the duchess of Rey, whose in-laws make life a beastly bore for her. She breaks the traces and collides with one Maj. Chepstow. The two of them, in turn, find a genial American racketeer in their lives which are further complicated by the determined efforts of a social climber, Mrs. Torrent, to make the acquaintance of the duchess. H. E., for all concerned.

AUDIENCE APPEAL: Saturday's patrons were going for "The Widow" in a big way. Me, I laffed and laffed during the visit of Mr. and Mrs. Torrent to the fun house at Margate!

"DON'T GAMBLE WITH LOVE."

Produced by Columbia.
Directed by Dudley Murphy.
Presented at the Oriental theater.

THE CAST.

Ann Edwards	Ann Sothern
Jerry Edwards	Bruce Cabot
Rick Collins	Irving Pichel
John Crane	Ian Keith
Martin Gage	Thurston Hall
Dan	George McKay
Grace	Elizabeth Risdon
Bob	Clifford Jones
Salesman	Franklyn Pangborn
Baby	Richard Livehnoin

An unpretentious little melodrama, "Don't Gamble with Love." It's not long on story, but it has a cast who can and do bolster up the weak yarn till it almost classes as narrative.

As the picture opens, that nice young married pair, Mr. and Mrs. Jerry Edwards, who conduct a respectable and popular gambling house frequented by so-called "best people," are out shopping for a baby carriage.

They're tremendously thrilled over the prospect of becoming a mamma and a papa, and, when the prospect turns into reality, why, they're downright gaga!

Then, one evening, a sweetly haughty guest drops a couple of remarks that change the whole current of the Edwards' lives.

"How QUAINT that YOU should have a baby!" says the lady. "Gambling house downstairs, nursery upstairs—how perfectly QUAINT!" . . .

Mrs. Edwards makes up her mind. They will give up the Dover club. Jerry shall go into a legitimate business. There's going to be nothing "quaint" about the way HER baby's reared! Not if SHE knows it! . . .

Jerry protests—but is at last persuaded to give up the only business he knows. His essay into the investment field; his sad experiences with supposedly upright folk result in his return to gambling. . . . Only——

He returns alone. For Ann refuses to go with him. And this time Jerry's games are "fixed." . . .

There's plenty of stormy weather before Mr. and Mrs. Jerry find harbor. . . .

Miss Sothern and Mr. Cabot team pleasingly. Outstanding supporting performances are those by Elizabeth Risdon as the baby's grouchy and adoring nurse, and by George McKay as Jerry's loyal house manager.

Direction was adept.

See you tomorrow.

A New Ensemble of Hat and Gloves

From a Chicago Shop: Lily Dache designs a summer hat and glove ensemble. Sharp pointed edging trims the three cornered fine straw hat and the deep wide gauntlet gloves, and a white pique bow is fastened at the front of the shallow crown.

The Stage

Katharine Cornell will bring her revival of Bernard Shaw's drama, "Saint Joan," to the Grand Opera house for an engagement of two weeks, beginning June 8. The actress will make a spring and early summer tour of 7,000 miles to visit Boston, Philadelphia, Chicago, San Francisco, and Los Angeles.

"Three Men On A Horse," coming to the Harris theater on May 18 for a spring and summer run, will be acted by the original Chicago company, with Jack Sheehan in the central rôle.

Mothers' Aid Party.

"Life Begins at Lying-In," a skit, will be presented by members of the Mothers' Aid of the Chicago Lying-In hospital at the annual Mother's day luncheon at noon today at the Standard club. Mrs. Ora Snyder and Mrs. Ernst Freund will speak.

Place to Return To, Is Mrs. Roosevelt's First Rule of Politics

Washington, D. C., May 5.—(AP)—Something to go back to "if you get thrown out of office" is the first rule of politics for Mrs. Franklin D. Roosevelt.

Speaking before the Women's Trade Union league today, Mrs. Roosevelt quoted the answer she gave to a little girl who wrote her she wanted to "go into politics—to be a United States senator or a minister maybe."

"It is a grand thing to go into public service but not until you have some better business or profession, something to go back to when you are thrown out of office," she said.

* *

Northwestern Faculty Club Holds Spring Luncheon

More than 200 members of the Northwestern University Faculty club attended the organization's spring luncheon in the Crystal ballroom of the Blackstone hotel yesterday. The luncheon was a benefit affair for the medical clinic at Northwestern. The program of entertainment included bridge. Mrs. Harold Sippy, 2236 Lincoln Park West, was chairman of the meeting. Mrs. Alexander Day is president of the club.

Phi Beta Kappa Dinner to Hear 4 Talks Tonight

Four addresses on cultural subjects are scheduled for tonight's dinner meeting of the Phi Beta Kappa association of the Chicago area at 6 o'clock in the Chicago Woman's club, 72 East 11th street. Lorado Taft, famous sculptor, will speak on art; Thornton Wilder, University of Chicago professor and best seller novelist, on literature; Frederick Stock, conductor of the Chicago Symphony orchestra, on music, and Dean Charles W. Gilkey of the University of Chicago chapel, on religion. Each address will be for twenty minutes.

* *

Scandinavian Congress.

A Scandinavian congress will open tomorrow night for three days at the Englewood corps headquarters of the Salvation Army, 1140 West 59th street.

New Monkey Jackets Trim Dance Frocks

Ideal Tops for Sheers if Figure Is Slim.

BY RHEA SEEGER.

Young and irrepressible, the monkey jackets have come to town. They are piquantly short, hug the ribs, have short sleeves, and look like the final dab of white icing on a chocolate cup cake.

You'll wear them, made of linen in snowy white, as a top for a dull black crêpe, for swanky black linen, and for filmy black chiffon. Or they come in spanking white as the elling contrast for all sorts of navy blue, dark brown, or the stunning new copper tans.

But don't buy a supply of these snappy things unless you're positive that your streamline can take them. It takes a slim, practically hipless silhouette to make the most of these flippant little trifles.

Some outstanding combines of such monkey jackets and dark clothes are white fitted jackets held together with a pair of kelly green buttons, to match a kelly green tie, with the rest of the outfit black. Rough peasant crash linen in oyster white with a bright blue tie or neck bow goes with a dull crêpe dress of navy blue. You can wear a white monkey jacket with any summer sheer, cotton, net, or chiffon, frost any extra dark dress you may have with one of these high fashion brief affairs, but the most dramatic ensembles are the filmy floating evening or dance dresses of black or blue, snapped into smartness with one of these monkey jackets.

They button and are precisely tailored when the fabric is linen, piqué, or crash. They are tucked, cut softly in curved outlines when they are fashioned of crisp white organdy, chiffon, or net. So whatever you think you can use as white icing for your dark street outfits or your thin party clothes, you can find it in the new collections or buy the material and make your own.

Fashion photographs . . . dazzling white piqué is used by Lily Dache, one of America's pet milliners, to make the long gauntlet glove, and the pointed edge trimming of the clever black straw hat and the gloves themselves. A long, rakish, thin bow of the white piqué trims the three cornered fine straw hat. Both hat and gloves are available in a Chicago shop.

[For information on any article described in this column call Rhea Seeger, Superior 0100.]

A SPECIAL EXHIBIT OF
Spode
CHINA AND EARTHENWARE
Mr. Cortes of Spode has brought the most comprehensive exhibit of this fine English ware ever shown . . . Beginning today and every day until next Wednesday, he will be here to answer any questions.
SPAULDING GORHAM
IN THE DRAKE HOTEL
CHICAGO

FUR STORAGE
Phone CENTRAL 1678 For a Bonded Messenger
$2
ELLIOTT FUR CO.
21 Years in the Stevens Bldg.
17 N. State St. 11th Floor

CHAS. A. STEVENS & CO.
STATE STREET CHICAGO

5.95
BICYCLE BERET
CLAP IT ON THE BACK OF YOUR HEAD! IT'S YOUNG AND BECOMING!
Felt in black, brown, navy and saddle tan.
MILLINERY........FIFTH FLOOR

A Great Store in a Great City
THE FAIR
STATE, ADAMS and DEARBORN STREETS
OAK PARK—Lake at Marion St. Milwaukee Ave. at Wood St.
Moving Time Is Hand Cream Time!
Jomar Olive and Almond Oil
HAND CREAM
Full Pound Jar
$1.00
Regularly $3.50
For Limited Time Only

This olive and almond oil cream is an outstanding favorite at its regular price because it heals, softens, whitens hands overnight . . . is excellent for your cuticle . . . softens elbows for your short sleeved frocks . . . may be used on children's knees and elbows . . . or as a deodorant, and is unsurpassed for sunburn.
THE FAIR—Main Floor Toiletries—Three Stores.

CHAS. A. STEVENS & CO.
STATE STREET CHICAGO

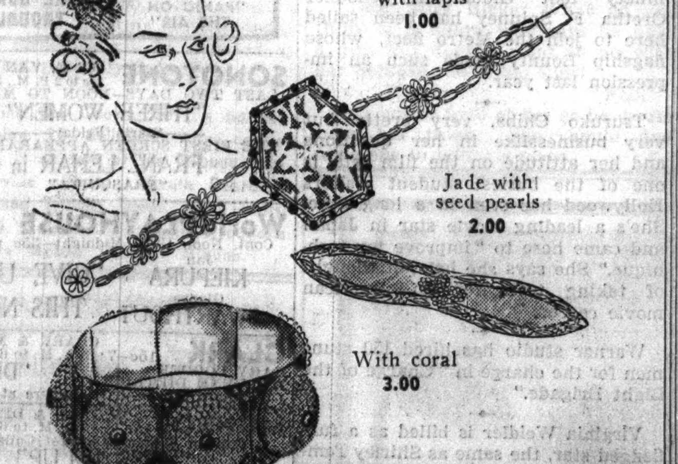

SPECIAL FOR MOTHER'S DAY!
GORGEOUS HAND-MADE CHINESE JEWELRY MOUNTED WITH REAL STONES!
$1 $2 $3
A SPECIAL COLLECTION THAT WOULD ORDINARILY SELL UP TO $15! WHEN THEY'RE GONE WE CAN'T DUPLICATE THEM!
This outstanding selling includes clips, brooches, rings, necklaces, bracelets, many one of a kind pieces. Stones are jade, coral, lapis, cornelian, carved bone, turquoise, Soochow jade, and amethyst quartz. Everyone of them is a masterpiece of the Chinese craftsman's art.
JEWELRY.............................FIRST FLOOR

MOTHER'S DAY
MAY 10

GIVE HER
GOTHAM GOLD STRIPE
"ADJUSTABLES"
$1 A PAIR
Give her these famous "Adjustables"—the exquisite silk stockings that fit every leg so beautifully and comfortably. Their extra elasticity makes them wear longer, too!
Other Gotham Gold Stripe Hosiery, 79c to $1.65
PHONE ORDERS, CENTRAL 0475
JOHN T. SHAYNE
Michigan at Randolph

STUBBORN RHEUMATISM
When your stubborn rheumatism or rheumatic gout is caused or aggravated by excess uric acid—and most cases are—one swift powerful yet safe formula is Allenru Capsules—often the terrible pain and agony goes in 48 hours—ask any live druggist in America for Allenru Capsules.

Her Husband's Past

By Elizabeth York Miller

SYNOPSIS.

Nell Martin elopes to London with Eric Cameron, an older divorced man, who had been visiting in her home town Wellsport, ignoring her parents' pleas to marry Dick Holmes, her childhood sweetheart. On their honeymoon Nell learns Eric has two children, Meg, 17, and Robin, 15; that she must make her home with them and with Mrs. Beaumont, the mother of Hilda, his first wife. Hilda has married again. Her children believe her dead. From the first a feud develops between Nell and granny. Nell is tortured with constant reminders of Hilda. When they are about to move to Wellsport for Eric's new engineering job, Eric suggests that granny go to live with a cousin in Streatham. She cleverly gains her way and stays with them. They go to the Wellsport hotel until their new home is ready.

INSTALMENT XV.
TREACHEROUS GOSSIP.

"This is Mrs. Beaumont," Nell said stiffly. "She will share a room with Miss Cameron."

"O? Then do you want two beds, or will the double one that's in there do?"

"Two beds," said Meg very firmly.

"We will have two separate rooms if you please," said granny. "My son-in-law should have known better than to engage only one for two of us. It's not the way we are accustomed to live, I assure you."

Mabel was reduced to her proper place by granny's air of grandeur. "I think I can manage it," she said.

"You'll have to," granny told her.

Their brief sojourn at Wellsport's hostelry was like a nightmare.

It seemed that Mrs. Beaumont had lived in hotels for the greater part of her life and knew how to make a thorough-going nuisance of herself.

"These people are paid to see that we're comfortable," she said.

If only they had not been so weak about sending her to Streatham!

When they all trooped over to see the new house she promptly selected the biggest bedroom for herself. It had a southwesterly exposure and a shallow bay window where Polly could get a lot of sun. That would be very nice. "And the leetle room next door will do very well for my boxes and things."

That "leetle room" had been intended for Eric's dressing room, but he wasn't going to get it.

The worst trouble was with Mrs. Martin.

Nell's mother was more thoroughly stunned than Wellsport to learn that the Cameron family was to include this female oddity as a permanent fixture in its midst.

Mrs. Martin had never even imagined anything like Mrs. Prudence Beaumont before. And that Eric's mother-in-law by his first wife should be

Such a lovely, orderly home the young Camerons had never enjoyed.

allowed to live at Nell's home struck her as positively indecent.

The two old women despised and hated each other at first sight and Nell was destined to receive the brunt of their mutual animosity.

But in spite of trials and tribulations the new home was assembled and they moved into it, although not before granny had established what might almost be called an intimate friendship with Mabel Weston, the blonde reception clerk who held most of Wellsport's secrets in the palm of her pink-tipped hand.

By the time they left the hotel Mabel knew all about Mrs. Beaumont's former stage triumphs and how Hilda, Mr. Cameron's first wife, had been a really famous singer and toured all over the world.

And granny knew all about Nell's affair with Dick Holmes, and how Nell Martin, from the time she left school, had played havoc with the hearts of Wellport's bachelor population by never being able to decide which of them she would fasten upon to make her husband.

"There's something about her—" Mabel had said, with the air of being an impartial critic—"that men can't seem to resist. Like what they call a 'vamp,' you know. She's completely bewitched Mr. Holmes. I feel kind of sorry for him, now that she's back in Wellsport. But you mustn't breathe a word of this, Mrs. Beaumont. Nell's a friend of mine and I'm telling you in strict confidence."

Granny nodded and put a finger to her lips.

"That's the way it was with my poor son-in-law," she said. "She pounced on him like a cat and married him before he knew it had happened. He doesn't really care for her, you know. Lately he's begun to realize his mistake. Even his own daughter has turned on him."

Nell knew nothing of this interchange of treacheries against her, but she got the atmosphere of it. There were times when she felt that she was being slowly poisoned.

. . . .

Now full summer reigned.

The house overlooking the estuary had been made into such a lovely, orderly home as the young Camerons had never before enjoyed.

Eric had nearly paid off the mountain of debt Hilda had left behind her, and he was getting a bigger salary than before. They had a daily woman to help with the housework and neither Nell nor Meg were slaves any more.

Robin's overgrown awkwardness was beginning to disappear, and after Nell had intervened to save granny from exile his attitude toward her had become very friendly. He, for one, lived a glorious life. He had a dog and a bicycle, and Nell had bought him a second-hand boat out of her own money. Robin himself rigged it with a sail. Sometimes he went off to the farm. The Martins took to him and he was made welcome there.

In the beginning Nell had expected her married life to be dominated by money, or, more properly speaking, by the scarcity of it. Eric had prepared her for poverty. But that little difficulty was straightening itself out.

If they weren't rich, at least they could not call themselves poor. Dick Holmes would have done better for her in that respect and he would'nt have saddled her with a ready made family, but she had no regrets.

Meg also had begun to get on terms of friendship with Mabel Weston. She was on better terms with her grandmother, too, than she had been before. Both granny and Meg resented Robin's sudden right-about face where his stepmother was concerned.

They called it "cupboard love," because Nell had given him a boat and persuaded his father to buy him the bicycle. Mrs. Beaumont was particularly aggrieved on account of his spending so much time at the Martin farm.

On a Thursday afternoon in July that something unexpected happened.

Thursday was Mabel Weston's half-holiday and she had wangled an invitation from Dick Holmes to take her and Meg out on the small sailing craft that he called his yacht.

He was to call for them at the Wellsport hotel at three o'clock and Mrs. Beaumont had invited herself to go along and see them off. Afterward granny said she would sit for a while on the quay and then pay a call on a woman with whom she had recently scraped acquaintance and who had invited her to drop in for tea any day.

It was also the maid's afternoon off, and when the two girls and the old woman went down the garden path together, Nell experienced a feeling of blessed relief in having the house to herself. It did not happen often.

The air was sultry and she was not expecting anybody to call. Robin had gone to the farm, where he was spending more and more of his time.

What fun!—thought Nell, although she rather wished that Eric got home early on a Thursday.

She took a cooling bath and re-dressed herself in fresh, light garments. Her frock was new, a white muslin sprigged with blue flowers, and she tied a blue ribbon around her bright hair, wondering if she was being silly, but liking the picture in her mirror nevertheless. As a matter of fact she did not look a day older than Meg.

First she turned on the wireless and danced by herself. It was a long time since she had been to a party—not since the night she met Eric.

Well, that didn't matter at all. There are more important things in life than fox-trotting.

[Copyright: 1936: By Elizabeth York Miller.]

[Continued tomorrow.]

Formula for a sparkling wardrobe: The spring and early summer edition of the Chicago Tribune Book of Clotilde Fashions. In it you will find presented all types of clever daytime costumes, scintillating "date" frocks, important evening gowns, special models flattering the heavier-than-average figure, attractive house dresses, and scores of styles for juveniles. The booklet now is on sale for 15 cents, 10 cents when ordered with a pattern. Address Chicago Tribune, P. O. Box 537, Grand Central station, NEW YORK CITY, or call at one of the Tribune Public Service offices, 1 South Dearborn street or Tribune Tower.

GASOLINE ALLEY—STOP, LOOK, AND MOVE ALONG

WINNIE WINKLE, THE BREADWINNER: Inside Information

Miss Hepburn Has Hair Wave for First Time

BY GEORGE SHAFFER.

[Chicago Tribune Press Service.]

Hollywood, Cal., May 5.—[Special.]—Katharine Hepburn got what her studio proclaims her "first permanent wave in a lifetime" just before she flitted for New York, a couple days ago, on completion of "Mary of Scotland."

Ginger Rogers and Lew Ayres were at a supper club the other evening when Betty Furness and an escort danced by their table, Betty wearing one of the new hats with a pod of peas and some carrots on it for color and trimmings. Betty waved at Ginger. Ginger yelled, "I'll order a steak and be right over."

There has been a big rush of applications from colored actors who want to play "Friday" in "Robinson Crusoe."

Ernestine Schumann-Heink is back from Santa Monica hospital where she was taken a couple of weeks ago for a flu attack, and says: "I feel wonderful again. I had sauerkraut for lunch and feel like a young girl of 60."

Julius Tannen, stage veteran, has been cast for a bit in Shirley Temple's next film, "Dimples." This picture also marks the return to Twentieth Century studio of Stepin Fetchit, languid colored comedian, who walked out of a $450 a week contract at that studio because he thought Bill Robinson, rival colored comedian, was getting too many breaks.

Loretta Young has denied locally published reports of her coming marriage to Director Eddie Sutherland, saying, "Marriage to me means that I shall give up my career and settle down to home life. At present I am too interested in my work to think of leaving it."

Billie Burke has signed a long term contract for pictures at Metro-Goldwyn-Mayer, which turned out "The Great Ziegfeld" in which Myrna Loy portrayed the part of Billie Burke as Ziegfeld's wife.

Henry B. Walthall plays an old inventor, fighting off death from heart trouble in his desire to see American aircraft conquer the Pacific ocean, in Warner's "China Clipper."

Sir Guy Standing found it necessary to close up his home at Malibu lake, which is in the mountains 45 miles from Hollywood, and take an apartment in Hollywood. Reason: He's in demand for such a constant succession of pictures he never could get home anyway.

Bing Crosby says the surprise luncheon his fellow players in "Rhythm On the Range" gave for him, with about forty outsiders invited last Saturday, was "the first birthday party I ever had in my life." Crosby was so surprised he blushed, stammered, couldn't eat, and couldn't sing.

Spencer Tracy plays Capt. Disko Troop, the greatest sailor on the grand banks, in Metro's adventure story, "Captains Courageous," in which Freddie Bartholomew plays the waif rescued from the sea. The ninety foot Gloucester schooner Oretha F. Spinney has been sailed here to join the Metro fleet, whose flagship Bounty made such an impression last year.

Tsuruko Chiba, very pretty but very businesslike in her questions and her attitude on the film sets, is one of the busiest student visitors Hollywood has seen in a long time. She's a leading movie star in Japan and came here to "improve my technique." She says she has not thought of taking tests for an American movie career.

Warner studio has hired 150 stunt men for the charge in "Charge of the Light Brigade."

Virginia Weidler is billed as a full-fledged star, the same as Shirley Temple, Freddie Bartholomew, Jane Withers, and Jackie Cooper, in her forthcoming film "Girl of the Ozarks" at Paramount.

"Diamond Vine" Quilt Noted for Lovely Applique

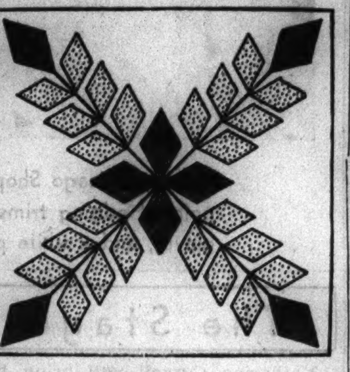

Diamond Vine.

Patterns of this design are 5 cents, stamps or coin. Address Nancy Cabot, Chicago Tribune, or call at one of the Tribune Public Service offices: One South Dearborn street or Tribune Tower.

BY NANCY CABOT.

An applique block noted for its simplicity of pattern and beauty of design is the well known "Diamond Vine." Using only two colors against a white ground, the patches are set together to form a graceful yet apparently intricate applique pattern. Any number of old and interesting quilting designs may be used, with the "Diamond Vine" quilted in outline. For a more informal or every day quilt, a combination of printed and plain materials may be used.

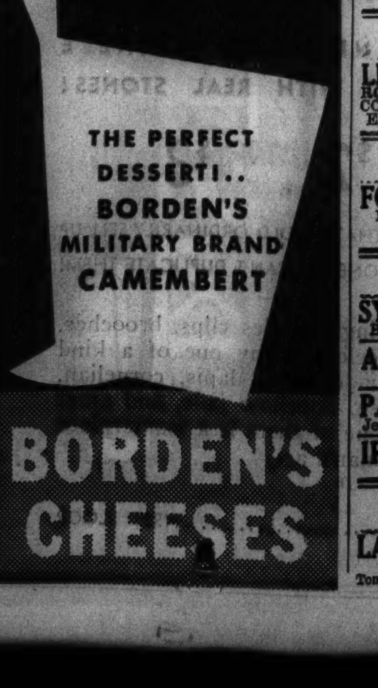

MOTION PICTURES DOWNTOWN

MARTY MAY ☆ ODETTE MYRTIL ☆ PAUL ASH ☆ all in PERSON "The 2nd BIG SHOW" 40 STARS and GIRLS
STATE LAKE Open 10:30 First Showing 20c to 3 Dolores DEL RIO ☆ Warren WILLIAM "WIDOW from MONTE CARLO" Extra! NOON and 6 p.m. "FLASH GORDON" Chapt. 2

WOODS 15c to 6:30 La Salle
RAND. at DEARB. First Showing LEW AYRES "PANIC ON THE AIR"
MAD. at CLARK PAUL KELLY "HERE COMES TROUBLE"

SONOTONE 66 E. VAN BUREN 25c to 2 P. M., 35c to 6:30 LAST TWO DAYS—NOON TO MIDNITE "THREE WOMEN" Starts Friday THE FIRST SCREEN APPEARANCE OF FRANZ LEHAR in "FRASQUITA"

World PLAYHOUSE 410 S. Mich. Ave. Cont. Noon Until Midnight—35c to 6:30 Jan KIEPURA Gladys SWARTHOUT "GIVE US THIS NIGHT"

CLARK CLARK & MADISON 15c—7:45 A. M. to 6:30 P. M. GARY COOPER MARLENE DIETRICH "DESIRE" Midnight Show—Last Feature at 12:30

MONROE MONROE & DEARBORN 15c, 8:15 A. M. to 6:30 P. M. Preston Foster—Margaret Callahan "MUSS 'EM UP"

ORPHEUM STATE ST. at MONROE Doors Open at 8:45 A. M. SYLVIA SIDNEY—FRED MacMURRAY "TRAIL of the LONESOME PINE"

MAYWOOD

LIDO MATINEE DAILY Humanity's Greatest Love Story RONALD COLMAN "TALE OF TWO CITIES" ELIZABETH ALLAN—BASIL RATHBONE

FOREST PARK

FOREST MADISON at DES PLAINES Free Parking—John Halliday MARLENE DIETRICH—GARY COOPER "DESIRE"

AUSTIN

SYMPHONY 4937 W. Chicago Ave. New "March of Time" Boris Karloff in "THE WALKING DEAD"
AUSTIN "MARCH OF TIME" SPENCER TRACY MYRNA LOY—"WHIPSAW"
PARK 5960 W. LAKE ST. 15c, 6 to 6:30—20c After Jean Harlow, Spencer Tracy—"RIFFRAFF"
IRIS 5743 CHICAGO CONRAD VEIDT "KING OF THE DAMNED"

LA GRANGE

LA GRANGE Open 1:30—HEARING AIDS Ronald Colman, Edna May Oliver in "A TALE OF TWO CITIES" Tomorrow—JESSIE MATTHEWS, "FIRST A GIRL"

MOTION PICTURES DOWNTOWN

RKO Palace Randolph St. La Salle SCREEN WILLIAM POWELL JEAN ARTHUR "THE Ex-Mrs. Bradford" OPENS 10:45 Price Changes 2 and 6:30 STAGE—For Adults Only Folies Comiques 60 BEAUTIES • CAST OF 100

NORTHWEST

BALABAN & KATZ WONDER THEATERS
HARDING MILWAUKEE at SAWYER Bargain Matinee 1:30-6:30 Eighty-seven howling minutes! HAROLD LLOYD "THE MILKY WAY" Adolphe Menjou, Lionel Stander Gala STAGE REVUE EXTRA 9 P.M. • PREVUE STAGE ACTS

GATEWAY 5216 Lawrence. Op. 1:30
TERMINAL 3315 Lawrence. Op. 1:30
CONGRESS 2135 Milw'kee. Op. 1:30
Ronald Colman Elizabeth ALLEN | Blanche YURKA "TALE OF TWO CITIES"
BELPARK 3231 N. Cicero. Op. 1:30 GENE RAYMOND "Love On a Bet" EXTRA—JACK DEMPSEY, "Idol of Millions"
CRYSTAL North-Calif. Op. 1:30 BILTMORE Div.-Damen. Op. 1:30 GARY COOPER MARLENE DIETRICH "DESIRE" Extra! Both Theaters—New 'MARCH OF TIME'
ALBA Kedzie-Lawrence—JAMES CAGNEY Pat O'Brien, "CEILING ZERO" Extra! "3 Orphan Kittens" & "Moscow Moods"

DRAKE 3518 Montrose—Open 1:30 LOVE HUNGRY GIRLS BURNED ON THE ALTAR OF IGNORANCE "DAUGHTERS OF TODAY" Positively No Children Under 18 Admitted

TIFFIN 4051 NORTH AVE. WARREN WILLIAM DOLORES DEL RIO "Widow from Monte Carlo"
ALAMO 3641 Chicago Ave.—Mat. Daily DOLORES DEL RIO "WIDOW FROM MONTE CARLO"
PORTAGE 4050 MILWAUKEE Lionel Barrymore Wallace Beery—"AH, WILDERNESS"
LOGAN MILWAUKEE at SAWYER MIRIAM HOPKINS "BARBARY COAST"
METRO 3308 LAWRENCE Open 1:30—ROBERT DONAT "THE GHOST GOES WEST"
MILFORD 3311 N. CRAWFORD AVE. Open 5 P. M.—15c to 6:30 P.M. Rochelle Hudson, B. Cabot—"Show Them No Mercy"
LIBERTY 3705 Fullerton—Mat. Daily Freddie Bartholomew Victor McLaglen—"Professional Soldier"
MONT CLARE Grand Ave. at Harlem RONALD COLMAN "A TALE OF TWO CITIES"
ADMIRAL 3940 LAWRENCE June (Grabiner) Travis Pat O'Brien—"CEILING ZERO"
AVON Fullerton nr. Kedzie—Mat. Daily Bruce Cabot, Rochelle Hudson Kidnap Thriller—"SHOW THEM NO MERCY"
IRVING Crawford and Irving Electrocuted Man Revived! BORIS KARLOFF—"THE WALKING DEAD"
EMBASSY Fullerton and Crawford Electrocuted Man Revived BORIS KARLOFF—"THE WALKING DEAD"
CROWN Division and Ashland Wallace Beery, Aline MacMahon Lionel Barrymore—"AH, WILDERNESS"

NO MAN'S LAND

TEATRO DEL LAGO Gene Raymond—Wendy Barrie "LOVE ON A BET" Also Major Bowes' Amateurs on the Screen

WILMETTE

WILMETTE HELD OVER BY DEMAND WALLACE BEERY—LIONEL BARRYMORE "AH, WILDERNESS"

EVANSTON

VALENCIA Open 1:30—Show at 2 P. M. Bargain Prices to 6:30 RETURNED AGAIN! BY REQUEST! JEANETTE MacDONALD—NELSON EDDY "NAUGHTY MARIETTA"
VARSITY Mat. Price 1:30-6:30 CHARLIE CHAPLIN "MODERN TIMES" Extra! MICKEY MOUSE, "Mickey's Polo Team"

HIGHLAND PARK

ALCYON RONALD COLMAN ELIZABETH ALLAN "A TALE OF TWO CITIES"

PARK RIDGE

PICKWICK Open 6 P. M.—Free Parking MARLENE DIETRICH GARY COOPER in "DESIRE"

BERWYN

NEW RITZ 6334 W. ROOSEVELT RD. Mat. Daily—Drs. Op. 1:30 P. M. Boris Karloff—"WALKING DEAD"
BERWYN Ridgeland & Cermak—Open 2 P. M. Jack Dempsey, "Idol of Millions" GENE RAYMOND in "LOVE ON A BET"

MOTION PICTURES SOUTH

DOORS OPEN 10 A. M. TOMORROW at AVALON First Show Starts 10:30 A. M. Come Early—Avoid Crowds
WARNER BROS. THEATERS
AVALON 79TH AND STONY ISLAND Leslie Howard—Bette Davis "PETRIFIED FOREST" —Starting Tomorrow— "LOVE BEFORE BREAKFAST" Doors Open Tomorrow 10 A. M.
CAPITOL 79TH AND HALSTED Sylvia Sidney—Fred MacMurray in Natural Color Hit "TRAIL OF LONESOME PINE" with Henry Fonda

STRATFORD 63rd-Halsted
BEVERLY 95th-Ashland Free Parking
JEFFERY 71st-Jeffery
W.ENGLW'D 63rd-Ashland
All 4 Theatres: Gene RAYMOND Wendy Barrie "LOVE ON A BET" Added! Extra! Major Bowes' Amateurs of Air
HIGHLAND 79th-Ashland. Mat. Daily RONALD COLMAN in DICKENS' "TALE OF TWO CITIES"
GROVE 76th-Cottage Grove Major Bowes' Amateurs of Air GEORGE RAFT in "IT HAD TO HAPPEN"
COSMO 79th-Halsted—Jackie Coogan "Love in September" Gary Cooper, Marlene Dietrich in "DESIRE"
SHORE 75th-Kingston All-New "March of Time" PRESTON FOSTER in "MUSS 'EM UP"
OAKLAND 3947 Drexel
FROLIC 55th-Ellis
LEXINGTON 1162 E. 63rd
Boris Karloff Ricardo Cortez "WALKING DEAD" Added! Frolic and Lexington! "March of Time"
HAMILTON 71st-Paxton PAT O'BRIEN and JAMES CAGNEY in "CEILING ZERO"

BALABAN & KATZ WONDER THEATERS
TIVOLI COTTAGE GROVE at 63rd Bargain Mat. 1:30-6:30 P. M. Fred MacMurray '13 Hours by Air' Joan Bennett EXTRA—OUR GANG COMEDY
SOUTHTOWN 63rd STREET EAST OF HALSTED FREE PARKING PREMISES Bargain Mat. 1:15-6:30 Jeanette MacDonald "ROSE MARIE" Nelson Eddy EXTRA—"AUDIOSCOPICS"

TOWER 63rd-Blackstone—Open 1:30 Rosalind Russell GEORGE RAFT—"IT HAD TO HAPPEN"
MARYLAND 63rd-Maryland—Open 1:30 WENDY BARRIE—"LOVE ON A BET" Extra—JACK DEMPSEY Fight Pictures

PICCADILLY 51st & BLACKSTONE LESLIE HOWARD—BETTE DAVIS "PETRIFIED FOREST"
HARPER 5240 Harper—William Powell, "THIN MAN"
HYDE PARK 5312 Lake Park—Jessie Matthews—"First a Girl"
KENWOOD 47th-Kimbark—Jessie Matthews—"First a Girl"
SHAKESPEARE 43d-Ellis—Rob't Donat "Ghost Goes West"

RAY 2638 E. 75th—Op. 1:30 2 Features 2—Mae Clarke "HITCH-HIKE LADY" Alison Skipworth Ben Lyon Helen Twelvetrees "Frisco Waterfront"
MIDWAY Cottage at 63rd. Op. 1:30 Double Feature "LAUGHING IRISH EYES" PHIL REGAN And "Rogues Tavern" with Wallace Ford
KIMBARK 6240 Kimbark—Mat. Daily Double Feature Program GRETA NISSEN in "SPY 77" and PHIL REGAN, EVALYN KNAPP "LAUGHING IRISH EYES"
RAMOVA 35th and Halsted—Mat. to 6:30 Today Only—Warren William Dolores Del Rio—"Widow from Monte Carlo" Ladies' Ovenbake Dinnerware Nite
JACKSON PK. 6711 STONY ISLAND "March of Time" By Popular Request WM. POWELL "LAWYER MAN"
CHELTEN 79TH and EXCHANGE Jackie Cooper Joseph Calleia (Star of 'Public Hero', No. 1 in "TOUGH GUY" with Rin-Tin-Tin, Jr.
DREXEL 858 E. 63rd St.—Mat. Daily Op. 1:30—June Travis Pat O'Brien, James Cagney—"Ceiling Zero"
COLONY 3208 W. 59th—Open 6 GARY COOPER MARLENE DIETRICH—"DESIRE"
HIGHWAY 63rd & Western—Open 1:30 Wallace Beery Lionel Barrymore—"AH, WILDERNESS"
MARQUETTE 63d-Kedzie—Open 1:30 Paul Kelly Arline Judge—"HERE COMES TROUBLE"
COMMERCIAL 9150 Commercial—Op. 11:30 GARY COOPER MARLENE DIETRICH—"DESIRE"

OAK PARK

LAKE Marion at Lake St. "L" Matinee Daily—Free Parking GARY COOPER MARLENE DIETRICH "DESIRE"
LAMAR Marion at Lake St. "L" Ruth Chatterton, Otto Kruger Lionel Atwill—"LADY OF SECRETS" Tomorrow and Friday—All Seats Reserved "MIDSUMMER NIGHT'S DREAM"
SOUTHERN 828 S. Oak Park JESSIE MATTHEWS Smartest Show of the Season "FIRST A GIRL"

CICERO

TOWN Roosevelt nr. Austin—Opens 1:30 Robert Donat, Eugene Pallette Jean Parker—"THE GHOST GOES WEST"

MOTION PICTURES DOWNTOWN

BALABAN & KATZ WONDER THEATERS

CHICAGO STATE NEAR RANDOLPH COME EARLY. Doors open 10 A. M. Bargain Matinee 10 to 3 P. M. "Shoppers' Special" 3 to 6:30 Shirley TEMPLE "CAPTAIN JANUARY" —ON STAGE— Eddie GARR RADIO CITY MUSIC HALL GLEE CLUB The 3 Swifts Moore & Revel

ROOSEVELT STATE NEAR WASHINGTON Doors Open 8:45 a. m. Price Change 1 & 6 p. m. Robt. MONTGOMERY MYRNA LOY in "Petticoat Fever" Metro's Comedy Romance

APOLLO RANDOLPH AT CLARK Open 8:45. Price Change 1 & 6:30 Gary COOPER "MR. DEEDS Jean Arthur GOES to TOWN"

ORIENTAL RANDOLPH NEAR STATE All in Person ON THE STAGE MARY SUNDE BOB HALL Eddy Peabody Selma Marlowe Goff & Karr Stone & Lee 24 Hild Girls Open 10:15 25c to 6:30 DON'T GAMBLE WITH LOVE ANN SOTHERN BRUCE CABOT

UNITED ARTISTS RANDOLPH AT DEARBORN Open 8:45: Price Change 1 & 6 Thrill to H. G. WELLS' THINGS TO COME Alexander Korda Production Cast of 20,000

GARRICK RANDOLPH NEAR CLARK Open 8:45. Price Change 1 & 6:30 Margaret Sullavan "THE MOON'S Henry Fonda OUR HOME"

NORTH

BALABAN & KATZ WONDER THEATERS
UPTOWN BROADWAY at LAWRENCE Mat. Price 1:30-6:30 ON STAGE LEE SIMS & Ilomay BAILEY ROY SEDLEY LIME TRIO Florence & Bob ROBINSON Many More "The PRISONER of SHARK ISLAND" WARNER BAXTER GLORIA STUART

GRANADA Sheridan-Devon. Op. 1:30 PAUL MUNI 'STORY OF LOUIS PASTEUR' Extra! 3 Stooges Comedy, "3 Little Beers" Note: HEARING AIDS for the Hard-of-Hearing

RIVIERA Broadway-Lawrence. Op. 1:30 "MODERN TIMES" CHARLIE CHAPLIN Added: Mickey Mouse: "Mickey's Polo Team"
NORSHORE Howard-Clark
CENTURY Clark-Diversey
Mat. Price 1:30-6:30 GEORGE RAFT Rosalind Russell "IT HAD TO HAPPEN" Extra—Century Only: "IDOL OF MILLIONS"
PANTHEON Sheridan-Wilson. Op. 1:30 "LOVE ON A BET" GENE RAYMOND Extra! 'Idol of Millions'—Jack Dempsey's Career
BELMONT Lincoln-Ashland. Op. 1:30 RONALD COLMAN in Charles Dickens' "TALE OF TWO CITIES"
COVENT 2653 N. Clark. Op. 1:30 MARLENE DIETRICH Gary Cooper, "DESIRE" and "March of Time"
LAKESIDE 4728 Sheridan. Open 1 JESSIE MATTHEWS "FIRST A GIRL"
NORTOWN Western-Devon. Park Free GEORGE RAFT Rosalind RUSSELL, "IT HAD TO HAPPEN" Extra! JACK DEMPSEY in "Idol of Millions" Tues., Wed., May 12, 13—"Midsummer Night's Dream." Tickets Now on Sale. Call Reg. Pk. 4224

THE NEW AND MODERN WINDSOR 1225 N. Clark—20c, 1:30 to 6:30 GENE RAYMOND—WENDY BARRIE "LOVE ON A BET" Radio's Sensation, "Major Bowes' Amateurs"

DEARBORN 40 W. DIVISION ST. NOW SHOWING Two Performances Daily—2:30, 8:30 p. m. MAX REINHARDT'S PRODUCTION OF WILLIAM SHAKESPEARE'S "MIDSUMMER NIGHT'S DREAM"
CINEMA CHARLES LAUGHTON Fredric March Norma Shearer "THE BARRETTS OF WIMPOLE STREET" "Say over again, and yet once over again, That thou dost love me."—E. B. Browning.
HOWARD HOWARD ST. "L" FREE PARKING—Open 1:30 Marlene Dietrich—Gary Cooper "DESIRE"
LINCOLN 3164 LINCOLN near BELMONT Barg. Mat. 1 P. M. to 6:30 P. M. JACKIE COOPER—JOSEPH CALLEIA JEAN HERSHOLT—RIN-TIN-TIN, JR. "TOUGH GUY"
ADELPHI 7074 N. Clark—Rog. Pk. 1039 BARG. MAT. 9 to 6:30 P. M. Glamorous Star of "EVERGREEN" JESSIE MATTHEWS "FIRST A GIRL"
ROSEWOOD 1823 MONTROSE MATINEE DAILY ROBERT DONAT—JEAN PARKER "THE GHOST GOES WEST"
BRYN MAWR 1125 BRYN MAWR at "L" Station—LON. 8074 ANN HARDING—WILLIAM POWELL "DOUBLE HARNESS"
LAKE SHORE 3175 BROADWAY Edward E. Horton Peggy Conklin—"HER MASTER'S VOICE"
CALO 5406 N. CLARK ST. Latest Issue, "March of Time" Marlene Dietrich, Gary Cooper—"DESIRE"
DE LUXE 1141 WILSON GARY COOPER MARLENE DIETRICH—"DESIRE"
PLAZA 308 W. NORTH AVE. Matinee Today—Bruce Cabot Rochelle Hudson—"Show Them No Mercy"
GOLD COAST 15c CLARK & NORTH Irene Dunne, Robt. Taylor—"Magnificent Obsession"
RIDGE 1150 DEVON—MAT. DAILY DOORS OPEN 1:30 P. M. Boris Karloff, Margaret Churchill—"Walking Dead"

NORTH

JULIAN 918 Belmont at Clark American Premiere SWEDISH DIALOGUE ENGLISH TITLES "UNGDOM AV I DAG" YOUTH OF TODAY
VOGUE Broadway & Grace—Gary Cooper, Marlene Dietrich—"DESIRE"
BIOGRAPH 2433 Lincoln Ave. Boris Karloff Ricardo Cortez—"WALKING DEAD"
DAVIS 4614 Lincoln Ave. Preston Foster—"MUSS 'EM UP"
SHERIDAN SHERIDAN NR. IRVING BARG. MAT. TO 6:30 Bette Davis, Leslie Howard 'THE PETRIFIED FOREST'
MODE 3912 Sheridan
VIC Sheffield & Belmont
ROBERT DONAT JEAN PARKER "Ghost Goes West"
"400" 6746 Sheridan—ANN HARDING Herbert Marshall, "LADY CONSENTS"
DEVON 6225 Broadway—RONALD COLMAN ELIZABETH ALLEN "TALE OF TWO CITIES"
North CENTER Lincoln and Irving RONALD COLMAN ELIZABETH ALLEN, "TALE OF TWO CITIES"
BUCKINGHAM 3319 N. Clark GARY COOPER MARLENE DIETRICH, "DESIRE"
ARGMORE Argyle and Kenmore JESSIE MATTHEWS SMARTEST SHOW OF THE SEASON "FIRST A GIRL"
BUGG ROCHELLE HUDSON BRUCE CABOT "SHOW THEM NO MERCY"

WEST

BALABAN & KATZ WONDER THEATERS
MARBRO MADISON NEAR CRAWFORD Matinee 1:30 to 6:30 Warner BAXTER—Gloria STUART "PRISONER OF SHARK ISLAND" COLORFUL STAGE REVUE FRIDAY ON STAGE FULL WEEK! MAJOR BOWES' AMATEURS NEW UNIT NO. 1

PARADISE Crawford-Washington OPEN 1:30 TODAY—Register at the Matinee! THE PICTURE WITH A SOCK! Roaring with Spry Escapades—and Scandalously Funny! CAROLE LOMBARD Preston FOSTER Cesar ROMERO "LOVE BEFORE BREAKFAST"
Central Pk. 3535 W. Roosevelt—Op. 1:30 Ronald Colman, Edna May Oliver in "A TALE OF TWO CITIES"
STATE 5814 W. Madison—Op. 1:30 GEORGE RAFT, LEO CARRILLO Rosalind Russell in "IT HAD TO HAPPEN"
SENATE Madison-Kedzie. Open 1:30 "Morocco" lovers reunited! Gary Cooper, Marlene Dietrich "Desire" Extra—Jack Dempsey, "Idol of Millions"
MANOR North-Central. Open 1:30 They Gambled with Love! Gene Raymond in "LOVE ON A BET"

AVENUE CICERO at JACKSON Nelson Eddy Joan Crawford Clark Gable "DANCING LADY"
CRAWFORD Crawford and Madison HELEN VINSON NOAH BERRY—"KING OF THE DAMNED" IN PERSON—EON PARR—PSYCHIC
BYRD Cicero and Madison HELEN VINSON, Conrad Veidt NOAH BEERY—"KING OF THE DAMNED"
AMERICAN Ashland and Madison Electrocuted Man Revived! BORIS KARLOFF—"WALKING DEAD"
WEST END Cicero and Washington PRESTON FOSTER RALPH MORGAN—"MUSS 'EM UP"
B'DWAY Strand 1641 W. Roosevelt WALLACE BEERY Lionel Barrymore—"AH, WILDERNESS"
MADLIN 1910 MADISON Rochelle Hudson Bruce Cabot—"SHOW THEM NO MERCY"

HINSDALE

HINSDALE 20c WHY PAY MORE? Feature 7:45-9:55—"Another Face"—A Gangster's Trick That Fooled the G-Man Money Refunded to NEW Patrons Not Satisfied

Helen Dawes to Be Feted at Many Parties

Her Wedding Will Take Place May 23.

[Continued from page 27, column 1.]

night, with that theme produces just such an effect on an audience.

So much so that Mrs. Helen Walton found that most of her work in adapting the comedy for this performance consisted in censoring the classic Greek sense of humor. "I really don't see how the Greeks or any one else dared come right out and say the things they did," was her comment.

Gerald A. Frank, treasurer of the Arts club, plays the rôle of Dionysus whose descent into Hades in search of a poet precipitates the contest. Members of the Playwrights theater make up the balance of the cast, and their director, Miss Alice Gerstenberg, is producing the play.

One of the interesting features of the production is the use of authentic ancient Greek incidental music. Laura Williams, leader of the chorus, in the opening act will sing "The Hymn to Apollo," the oldest piece of music on record. Stage sets and costumes, which likewise follow the classic pattern, have been designed by Marie Blanke, a member of the Arts club, and by Lewis P. Evans.

So as not to miss the play Mrs. Walton is waiting until tomorrow before leaving for Philadelphia to visit friends in Chestnut Hill and to see her son, Woodworth, at the Hill school. On Monday she will meet her sister, Mrs. Chalmers McGuffie, who is arriving from England on the Normandie. They will remain in New York for a fortnight before returning to Chicago.

Among others who have made reservations for the play and the supper that will follow are Mrs. Welch Dickinson, Miss Katherine Walcott, Mrs. Ralph T. Winston, Miss Harriet Monroe, Miss Emily Reuss, Mrs. Henry Reuss, Mrs. Edward A. Leight, Mrs. Jacob Bischof, Mrs. Frederick Burnham and Miss Alice Barler.

Cradle's Lecture Series Ends Today.

Lawrence's "Seven Pillars of Wisdom" will be discussed by Dr. Horace J. Bridges this morning at the last of four lectures for the benefit of The Cradle. Mrs. George F. Dick is opening her home at 1015 Greenwood boulevard, Evanston, for the lecture, which will be given at 11 o'clock.

Mrs. Walter R. Kirk, president of the Ladies' Aid Society of the Passavant Memorial hospital, is entertaining the nurses of the hospital at tea tomorrow afternoon at 4 o'clock at her home, 1500 Lake Shore drive.

Wallace R. Deuel, just returned after two years as a newspaper correspondent in Berlin, will speak on "Germany from Within" at a luncheon of the Chicago Council on Foreign Relations next Tuesday in the grand ballroom of the Palmer house. Preceding Mr. Deuel's address the council will elect officers and members of the executive committee at its annual business meeting.

Arden Shore Names Campaign Leaders.

About forty board members and friends of the Arden Shore association met for luncheon at the association's camp in Lake Bluff yesterday. The boys at the camp sang a program of songs. At a meeting after luncheon Mrs. Thomas A. Connors was elected chairman of the association's annual spring campaign to raise funds by subscription.

Mrs. Donald P. Welles is secretary of the campaign. The seven young women chosen as team captains are Mrs. Robert J. Dunham Jr., Mrs. William Burry Jr., Mrs. Stanley Yonce, Mrs. Ronald P. Boardman, Mrs. Frank G. Reynolds, Mrs. Stuart J. Templeton, and Mrs. Frank Priebe. Each will organize a group of friends to write letters asking for funds for the camp.

Mrs. Cyrus H. Adams and her sister-in-law, Mrs. Edward DeWitt Shumway, returned on Monday from a trip to New York. Cyrus H. Adams III. was in the east at the same time on a short business trip, and the threesome saw a good bit of his fiancée, Miss Harriet Haynes. Miss Haynes is coming to Chicago at the end of May to visit Mr. and Mrs. Adams. Her marriage to Mr. Adams will not take place until late in the summer.

Dr. and Mrs. Alexander D. Ghiselin Jr., of Riverdale, N. Y., are receiving congratulations on the birth of their second daughter last Sunday at the Lennox Hill hospital in New York. Dr. Ghiselin and his wife, the former Athalie Noonan, daughter of Mrs. Francis J. Noonan of Brier place, have another little girl, Joan.

Chicagoans Return From Winter Resorts.

After spending the winter in Palm Beach, the junior John F. Jelkes have returned to Lake Forest. On the way north they spent the last weekend in Virginia at the Warrenton hunt races.

The Corwith Cramers have returned from a winter in Florida.

Mrs. George W. Dulany Jr. is leaving Sunday for San Francisco. She plans to take a house somewhere in California for several months.

The Alan C. Dixons have sent word from Honolulu to their brother and sister-in-law, the John S. Millers, that they are remaining on for several weeks before returning home.

Mr. Miller's daughter, Portia, is arriving the first of July from her school in Switzerland for a visit, and Mr. and Mrs. Miller are planning to take her to a ranch either in Wyoming or near Santa Fe for two months.

Mr. and Mrs. Charles F. W. Nichols are sailing on the Rex next Saturday to spend several months in Europe.

* *

Junior Mrs. Byron Harvey Is Mother of Daughter

A daughter was born last night in the Passavant hospital to Mrs. Byron Harvey Jr., the former Kathleen Whitcomb. Mr. Harvey said the baby weighed 6 pounds and 4 ounces, and will be named Helen Daggett Harvey, after his mother. The Harveys have another child, a son.

Engaged

[Paul Stone, Raymor Studios.]

Miss Corinne Byington, daughter of Mr. and Mrs. Fred J. Byington of 4520 North Hermitage avenue, whose engagement to John W. Sargent, son of Mr. and Mrs. John R. W. Sargent of 2440 Lake View avenue, was announced at a reception last Sunday.

Miss Byington attended Northwestern university and received a master's degree at the Columbia School of Music. She is an accomplished pianist and a member of Mu Phi Epsilon and the Musicians' Club of Women, both honorary musical organizations.

Mr. Sargent is a third generation Chicagoan, for his grandfather, Homer Earle Sargent, came here in 1858 as superintendent of the Michigan Central railroad. Mr. Sargent was graduated from the University of Chicago in 1925. The wedding will take place June 20.

THROUGH THE LOOKING GLASS

If it continues, Mother's day as a gift giving festival is going to make Christmas look like a day of fast and abstinence. The shop people are practically standing on their hands to provide tokens of affection and admiration and [prosperity note!] sons and daughters are buying like mad!

Trade in perfumes is rushing and shows signs of becoming a frenzy by Saturday. We'll tell you more about that later, but since we've been asked for other suggestions here are some:

Cosmetic kits are good gifts—and you can't swing a cat in the cosmetic section of any shop without hitting some. Take our advice and don't buy blindly. Try to find out what the lady fancies in the way of creams—and stick to that line. If she's the type who denies herself the luxuries of fine creams and lotions and powders you may be certain she has wistful yernings in that direction; let your pocketbook be your guide. You can buy fancy ensembles and simple ones.

Consider the beauty certificate as a gift, too. The woman who takes her facials as casually and as regularly as she takes her meals will probably be tranquil about such a gift—but the mother of a family who consistently passes up such indulgences will go into transports. Just think of how thrilled she'd be at having beauty treatments or shampoos for a month or more! Loads of salons can provide such certificates for future use.

Sachets should tickle the maternal fancy. And here again you can spend a small sum or scads. Scents range from the sweet and simple to the most sophisticated, and outer cases of muslin bags or sheaths of satin and lace can be had. ELEANOR NANGLE.

Chicago's Loan to Chinese Art Show Praised

Slides of London Exhibit Seen at Tea.

BY INDIA MOFFETT.

The Orientals of the Art institute and the Friends of China must have been thrilled yesterday at what Charles Fabens Kelley, curator of oriental art at the institute, said about the great Chinese exhibition at Burlington house in London because he spoke in such glowing terms of the things that Chicagoans had loaned to the exhibit.

The exhibition had been assembled from collections all over the world, including the Royal Chinese one, and apparently the things that Miss Kate Buckingham, Russell Tyson, and Potter Palmer had loaned ranked very high in the exhibit. Which means that the Chicago Art institute has a very fine collection of Chinese art, for these three collectors have most of their treasures on view at the institute.

Mr. Kelley showed colored slides of some of the things that were seen at Burlington house and also a few of the rare Chinese art treasures of the world which were not at Burlington house for various reasons. British museums do not lend their possessions, so the exhibit, which attracted lovers of Chinese art from all over the world, did not include some of the excellent things owned by the other London museums. And some private collectors and foreign museums did not lend their finest pieces, fearing the unsettled conditions.

Mr. Kelley's talk was delightfully witty and understandable, even to a society editor who knows very little but has much interest and curiosity about such far away things as the art of the Chou or the T'ang dynasties. He made collecting and adjudging the periods sound as fascinating as playing a game in which one guess is as good as another.

Following his talk the hosts, the Orientals, and the guests, the Friends of China, walked from the little theater of the Goodman theater to the galleries in which the oriental art is displayed. There they saw not only the same pottery, bronzes, ceramics, porcelains, sculptures, etc., that were there before the London exhibit but also three cases full of very fine Chinese porcelains which Russell Tyson, chairman of the Orientals, purchased in London while visiting the great exhibition.

Tea was served from a lovely but simply decorated table by three ladies who had had the privilege of seeing the London exhibition, Mrs. Potter Palmer, Mrs. Chauncey B. Borland, and Mrs. Walter S. Brewster. A strip of Chinese blue silk gauze covered the table, in the center of which was a translucent white porcelain vase of the Ch'ing dynasty [1644-1911 A.D.] holding tall white Easter lilies and blue iris almost the exact color of the gauze.

Among those at the lecture and the tea were Mr. Tyson, who spoke briefly on "The Amenities of Collecting"; Mr. Palmer, Mr. Brewster, Miss Helen Gunsaulus, Miss Florence Bartlett, Mrs. Potter Palmer III., Mrs. Conway Olmsted, Mr. and Mrs. Chauncey McCormick, Mrs. Charles Deering, Mrs. John Alden Carpenter, just back from the Riviera, Mrs. Charles W. Dempster, Mrs. Charles S. Dewey, and Miss Helen Gilbert.

Others present were Henry Field, Mrs. Hal C. Bangs, Miss Harriet Stuart, Mrs. Edward A. Leight, Mrs. John T. McCutcheon, Mrs. Silas H. Strawn, Mrs. Phillip Miller, Mrs. Edwin W. Ryerson, Mrs. Joseph M. Patterson, Mrs. Richard T. Crane Jr., Mrs. Morris L. Johnston, Mrs. William S. Monroe, Col. and Mrs. George T. Langhorne, Mrs. Arthur Meeker, and Mrs. William A. Nitze.

* *

Describes Uses of Radium to Homeopaths' Meeting

Cases in which X-rays and radium bromide and radium sulphide were effective in treatment of cancerous conditions and other cases in which they produced harmful after results were related by Dr. A. H. Grimmer yesterday at the 81st annual convention of the Illinois Homeopathic association in the Stevens hotel. Some persons are so sensitive to radium that radium dials on their wrist watches have produced neuralgia, Dr. Grimmer said. Dr. James G. Clayton of Palatine is president of the association. The convention will continue through tomorrow.

* *

Jubilee of Home.

The silver anniversary of the Illinois Colony Club Old People's home will be celebrated at the annual May breakfast of the club at 12:30 o'clock today at the Edgewater Beach hotel. A style show, bridge, and entertainment will follow.

Dust Ruffles Return

[Associated Press Photo.]

The petticoats and dust ruffles of grandma's day have returned in this evening gown. The dress material is black silk crepe splashed with turquoise colored flowers. The plaited dust ruffle is of turquoise net. The net appears again in the decollete edging.

University College Exhibits Art Works of Night Students

Two hundred paintings and drawings of night school art students of the downtown University college of Northwestern university are on exhibit this week at 520 North Michigan avenue. The artists include nurses, stenographers, public school teachers, and a factory superintendent.

A charcoal drawing of an eye, hugely enlarged, is the work of Dorothy Bartels, a nurse. According to attendants at the exhibit, the proportions of the artistic eye are so great that so far no casual spectator has recognized it as an eye.

The exhibit features "The Blacksmith," a painting by Alva Alegre, a Filipino student. The original painting was stolen two days before the exhibit opened and in that interim Alegre produced a second interpretation. Miss Clara MacGowan, assistant professor of art in the University college, is in charge of the exhibit which is open daily from 2 to 5 p. m. and from 7 to 9 p. m.

* *

Lewis E. Myers Marks 25 Year Stay in Hotel

Lewis E. Myers, former president of the board of education, celebrated yesterday the twenty-fifth anniversary of his residence as a bachelor at the Blackstone hotel. An anniversary cake from the hotel kitchen awaited him in his apartment when he returned from work at his engineering firm of L. E. Myers & Co., which is in its forty-fifth year. B. P. Barnes, manager of the hotel, and other friends were Mr. Myers' guests at a dinner in his apartment. He also has a summer home at Lake Geneva. Mr. Myers is chairman of the Salvation Army board and of several charitable boys' activities.

* *

Medical Auxiliary.

The Woman's auxiliary to the Chicago Medical society will hold its annual election and spring luncheon today at the Woman's City club, 6 North Michigan avenue. Judith Bond will give a program of original dramatic sketches.

* *

OCEAN STEAMSHIP MOVEMENTS.

Arrived.	At.	From.
Amer. Farmer	New York	London
Amer. Importer	New York	Liverpool
Amer. Shipper	Liverpool	New York
City of Havre	London	Baltimore
Fanconia	Honolulu	New York
Laconia	New York	Liverpool
Pres. Jefferson	Manila	Seattle
Scythia	Liverpool	New York
South. Prince	Buenos Aires	New York
Stavangerfjord	Oslo	New York
Veendam	New York	Rotterdam
Volendam	Rotterdam	New York
Aquarius	Shanghai	Los Angeles
Florida Maru	Yokohama	Portland
Sailed.	**From.**	**For.**
City of Norfolk	Southampton	Baltimore
Gripsholm	New York	Gothenburg
President Taft	Yokohama	Seattle
General Lee	Yokohama	San Francisco
Oregon Maru	Kobe	Vancouver
Emp. of Japan	Hongkong	Vancouver

ENGAGEMENT

Ray W. Eyster of 2003 Prairie avenue announces the engagement of his daughter, Mary, to Benedict Frederick Carney, son of Mr. and Mrs. James Carney of Kenosha, Wis.

Junior Leagues Will Permit Participation in Legislative Affairs

Richmond, Va., May 5.—(AP)—Delegates attending the 16th conference of the Association of Junior Leagues of America decided today that member leagues might participate to a limited degree in legislative and controversial matters, but postponed until Friday the choice of two plans of action. The decision marks a reversal of the nonparticipation policy adopted at the Toronto conference in 1934.

Appointment of Mrs. Cyrus L. Philipp of Milwaukee as national secretary of the association to succeed Mrs. Peter L. Harvie of Troy, N. Y., was announced by the executive committee today.

* *

Henrotin Policlinic Takes in Its 50,000th Patient

The 50,000th patient to enter Henrotin Policlinic hospital since its founding in 1886 was registered yesterday, hospital officials reported. The patient is Mrs. Elmert C. Everett, 7429 South Colfax avenue, who was operated upon for cataract by Dr. George W. Mahoney, a governor and trustee of the hospital. The institution, built as a unit of the Chicago Policlinic, began with rented quarters in a two story building at Chicago avenue and La Salle street. The present $600,000 building was completed in February, 1935.

* *

U. S. Catholics Contribute $760,000 to Extend Faith

ROME, May 5.—(AP)—Msgr. William Quinn, American director of the Society for the Propagation of the Faith, announced today that contributions for the society of $760,000 had been made in the United States, which led the world. France ranked second with $500,000. The society's international meeting began today and its directors will be received by Pope Pius, probably Saturday.

* *

"Filling the Cookie Jar," a booklet containing 28 delightful new cookie recipes, is on sale at the Tribune Public Service offices, 1 South Dearborn street and Tribune Tower, for 3 cents. By mail, 5 cents. Address mail requests to Mary Meade, Chicago Tribune.

New Pianism of French Is Exhibited Here

Ericourt's Manner Best in Modern Music.

BY EDWARD BARRY.

Daniel Ericourt took the Studebaker theater last night to display publicly, for the first time in Chicago, his command of the brilliant and sophisticated type of pianism which modern France has developed. Since Mr. Ericourt comes from that country, one is sorely tempted to use his recital as a peg on which to hang a few observations about this particular style, not concealing the fact that some features of it are as deserving of censure as others are of the highest praise.

Succumbing to the temptation without further ado, the first point to be made is the Ericourt's brilliant, top-of-the-keys manner of playing is not very well suited to music of the remote past. The Scarlatti sonatas [the inevitable pastorale and capriccio were disguised under this innocuous title] lost some of their antique mellowness and became nothing more nor less than brittle in several places.

The Bach chorale lacked the solemnity we usually associate with the form. The Busoni transcription which the pianist used was the one with the sixteenth note figuration in the right hand, but it is hard to believe that the extreme lightness and celerity of last night's performance was part of the arranger's intention.

Daniel Ericourt is at his best in modern music, especially modern French music. The Ravel "Jeux d'Eau" had lightness and sparkle, the result of immense technical proficiency and natural sympathy with the type of sunny art it represents. An unfamiliar étude of Ducasse offered generous outlet to the pianist's delicate and Gallic sense of poetry.

There was masterly restraint and high humor in Debussy's witty takeoff on Papa Czerny, a saucy rhythmic lift in Ericourt's own gavotte. The man is an impressively well equipped exponent of the French manner in piano playing. The distinguishing characteristics of the style [and of the pianist] are lucidity, detachment, and a highly civilized, gourmetlike delight in the sheer beauty of sound and pattern.

The Society of American Musicians is having the best of luck with its concert series this spring. Following a sucessful debut by Willis Charkovsky last Friday, two more winners of the recent contests conducted by the society gave a highly creditable debut recital in Kimball hall last night.

Israel Baker, a violinist with a genuine sense of style, played the Lalo Symphonie Espangnole with flash and vigor. His technical equipment is adequate and his tonial effects carefully handled.

Max Vinsonhaler programmed the difficult "Credo" from "Otello" and managed to make it musically acceptable, although the contemptuous cynicism of Iago did not speak convincingly in the piece. Vinsonhaler's voice is of a delectably clear and even texture. He handles it intelligently.

There were two other debuts in Chicago during the last forty-eight hours. Joy Genevieve Cole, a blind soprano, and Elwood Kraft, pianist, divided a Curtiss hall recital Monday night.

Miss Cole's singing has an appealingly poetic quality; this, combined with her rapt, serious nature, makes her a natural born interpreter of the German lied and similar types of songs. The slight tremor in her voice will disappear as confidence grows.

The ten reliable fingers of Elwood Kraft took him safely through the involved Liszt "Gnomenriegen" and an ungrateful Godowsky transcription of the Strauss Ständchen. He has an excellent rhythmic sense. The suavity and beauty of tone toward which he is now doubtless working would have turned a satisfactory performance of the Kreisler "Liebesleid" into an excellent one.

* *

DORIS BLAKE ANSWERS

"Dear Miss Blake: What do you think of a fellow who says he likes a girl, but doesn't want to go with her because she is too short? "FLO."

He's not as fond of her as he would have her think. She should find some one to take his place.

Recall Works of Richardson in Architecture

BY ELEANOR JEWETT.

An exhibition of the drawings and plans of Henry Hobson Richardson may be seen in Blackstone hall, Art institute. The exhibit marks the fiftieth anniversary of Richardson's death, he having been during his lifetime one of the most famous of American architects.

There are original drawings of interest giving in detail many plans, perspectives, and illustrations of his methods of work. It is rather a technical show, but all those interested in architecture will find something satisfying about it.

The exhibition was prepared by the Museum of Modern Art, department of architecture and industrial art, under the supervision of Henry Russell Hitchcock Jr. It is thorough and eminently representative. Looking outside of the exhibit for examples of Richardson's ability we find two of the three splendid Chicago works by him destroyed. One of these is the Marshall Field Wholesale, unluckily gone now, and the other the MacVeagh house in Lake Shore drive, also today a thing of the past.

Still standing is the Glessner house, which has become the property of the Chicago chapter of the American Institute of Architects. Trinity church, Boston, the capitol at Albany, and the Pittsburgh courthouse and jail are out of town reasons why this architect should never be forgotten.

Thomas Tallmadge, Chicago architect, says of Richardson: "His fame rests on his tremendous achievement in his own time. First, he stopped in its tracks the generation of bad architecture and deplorable taste that signalized the quarter century between 1855 and 1880; secondly, he imposed a personal view, the romantic, and a particular style of architecture, the Romanesque, on almost an entire nation, and he did it in a brief twelve years."

According to Mr. Tallmadge, Mr. Richardson more than tops our list of American architects both through achievement and personality. The current exhibition gives in part at least good cause for us to agree with his estimate. The exhibition will continue to May 15.

Seabrook, Author of 'Asylum,' Denies He's Drinking Again

New York, May 5.—[Special.]—William Seabrook, the man who had himself committed to a New York asylum to cure himself of drinking a quart and a half of liquor a day, and who wrote his best seller, "Asylum," as a result, answered the phone today at his Rhinebeck, N. Y., farm.

Q.—Mr. Seabrook, a report is going around that you've been taken back to that asylum on more or less of a permanent basis. What about it? A.—You're talking to me, aren't you?

Q.—Yes, but have you been back, or are you going? A.—I'm getting sick of that rumor. It's popped up every day for the last two weeks. My publishers have heard it and I've heard it. Certainly it's not true. I haven't so much as touched a glass of beer in more than a year. If you'll put something in the paper maybe it'll stop all this fool talk. And many thanks for doing it.

* *

Hobbies of Y. M. C. A. Boys Illustrated by Exhibition

An arts and crafts exhibit representing twenty-six separate hobbies adopted by hundreds of boys in the various Y. M. C. A. branches in the Chicago area is on exhibit in the art gallery of the Davis store and will continue through Saturday. The exhibit, the first of its kind, is the combined work of fourteen "Y" departments.

* *

A FRIEND IN NEED

Boys' Club Needs Boxing Gloves.

J. B. on the south side writes: "Dear Miss Brown: I am a former athlete in charge of a recently organized boys' club. Due to financial conditions we've found it virtually impossible to obtain athletic equipment. We're anxious to have boxing gloves, regardless of size or condition, since we're interested in building up a strong boxing team. Several of our boys already have fought in THE TRIBUNE's splendidly conducted Golden Gloves tournament. We will gladly call for anything your readers have to offer and, I assure you, sincerely appreciate any help they can give us."

Best Man Fails to Show at Weldon Heyburn Wedding

Hollywood, Cal., May 5.—[Special.]—Failure of the best man to appear did not stop the wedding of Weldon Heyburn, actor, and Jane Eichelberger, New York socialite in Heyburn's home today. Edwin L. Marin, director, failed to appear and his part was taken by Frank Clinton. Heyburn's marriage to Greta Nissen, actress, was recently annulled.

* *

German Club.

The Independent German-American Woman's club will have Judge John Gutknecht of the Traffic court as a speaker at its officers' spring luncheon at noon today at the Auditorium hotel.

at MEDINAH TEMPLE
Corner Wabash Avenue and Ohio Street
From Sunday Nite, May 3, to Saturday, May 9, Inclusive
Sunday, Wednesday and Saturday Matinees
The BROADCAST OF 1936
By the brilliant WLS Barn Dance Aggregation of Radio Stars and Famous Guest Artists from other studios, nite clubs, and hotel floor shows.
The Pick of Air Celebrities in a Wide Range of Talent
Famous Bands . . . Top-Notch Humorists . . . Instrumental and Vocal Soloists . . . Dramatic Artists . . . Mimics . . . Dancers . . . Minstrels
See and hear your favorite broadcasting stars perform for you in a stupendous, unusual brilliant show
Under the Auspices of Uniformed Organizations of Medinah Temple
Complete Change of Program Each Night
Doors Open at 7—Performance at 8:30
ADMISSION: Balcony 75c; Main Floor $1.00; Reserved Seats $1.50
Tickets on Sale at Medinah Temple and The Hamilton Club—18 S. Dearborn St.
The Show That is Startlingly Different
A Dance after the Broadcast each night—Tickets 25c each—Total proceeds to go to the Chicago Unit Shriners' Hospitals for Crippled Children.
BRING YOUR FAMILY . . . BRING YOUR FRIENDS

The Town's Gay Spot!
HARRY'S NEW YORK CABARET
3 BANDS DANCE MUSIC From 5 P.M. to 8 A.M.
4 THRILLING FLOOR SHOWS NIGHTLY
Dinner Show at 7:30 P.M.
400 N. WABASH AVE.
JACK IRVING presents HELENE CAROL, MARGOT REBEIL, BEATRICE GARDNER, GIRLS' CHORUS, DOROTHY JOHNSTON, AUSTIN MACK'S Century Serenaders
Epicure's Dinner, $1
Phone Superior 8230

Last 4 Days

JACK HYLTON AND HIS CONTINENTAL REVUE
Coming May 15th HORACE HEIDT
The DRAKE

MATINEE TODAY AT 2:30
4TH WEEK . . . with crowds & acclaim more tremendous each day
THE GREAT ZIEGFELD
THE MASTERPIECE of Romantic Drama That Will Never Be Topped!
WILLIAM POWELL, MYRNA LOY, LUISE RAINER
ALL SEATS RESD. TWICE DAILY
ONLY CHICAGO SHOWING THIS SEASON! ERLANGER THEATER

BOAT & SPORTS SHOW
MAY 3 to 10 NAVY PIER
CHICAGO'S DAZZLING ANNUAL OUT-DOOR SPORTS DISPLAY
OPEN 1 TO 11 P.M. • Admission 40c

McVICKERS MADISON AT STATE
2ND BIG WEEK
"The LAND of PROMISE"
ALL ENGLISH TALKING PICTURE
Produced in Palestine
Continuous Daily from 12:30

AMUSEMENTS.

Auditorium Ballet Russe
TONIGHT 8:30 Last Time
Boutique Fantasque, Choreartium, Spectre De La Rose, Beau Danube
A Farewell Program Worthy of This Superlative Organization.

GRAND OPERA HOUSE 2 LAST WEEKS TONIGHT
POP. MAT. TODAY, $2 (BEST SEATS)
MESSRS. SHUBERT PRESENT
BEATRICE LILLIE in "AT HOME ABROAD"
ETHEL WATERS
HERB WILLIAMS and REGINALD GARDINER
PAUL HAAKON
MAYFAIR

SELWYN Matinee Today
TONIGHT AT 8:40
THE GROUP THEATRE in 'AWAKE and SING!' by CLIFFORD ODETS

GALA PREMIERE AUDITORIUM
8:15 Tomorrow Nite
DETROIT SYMPHONY ORCHESTRA
ART OF MUSICAL RUSSIA, INC.
DETROIT CIVIC OPERA
THE DYBBUK
PRINCE IGOR

Paris says: "You Must Wear COLORED GLOVES!"
Just use easy Tintex! 41 long-lasting colors. 15¢ a package at drug and notion counters. Ask to see the Tintex color chart.
PARK & TILFORD, Distributors
KEEP FASHIONABLE WITH Tintex TINTS AND DYES

World's Greatest Bridges
One crosses the Bay of San Francisco. The other spans the Golden Gate in a single 4,000 foot leap. See them building this summer. And see storied Chinatown, Mission Dolores, celebrated garden and famous shops and eating places of America's most cosmopolitan, exciting city. Send coupon for free Book and Official Tourist Map.
SAN FRANCISCO Center of the California Vacationland
CALIFORNIANS, INC., Room 3301, 703 Market Street, San Francisco.
Name ____ Address ____
City ____ State ____

TATTOO YOUR LASHES
no matter how scanty . . . into exotic luxuriance
TATTOO CREAM MASCARA 50c
The long, dark, curling lashes of the exotic South Sea maiden can now be a thrilling reality for you. Simply Tattoo your lashes with this exquisite new TATTOO Cream Mascara. They'll instantly appear luxuriant and twice their real length. No water—no messy cake—no difficult liquid. And it's so completely waterproof that neither rain nor tears can spoil the lovely illusion. Smart-proof. Harmless. Tattoo your lashes!
AT ALL WALGREEN DRUG STORES

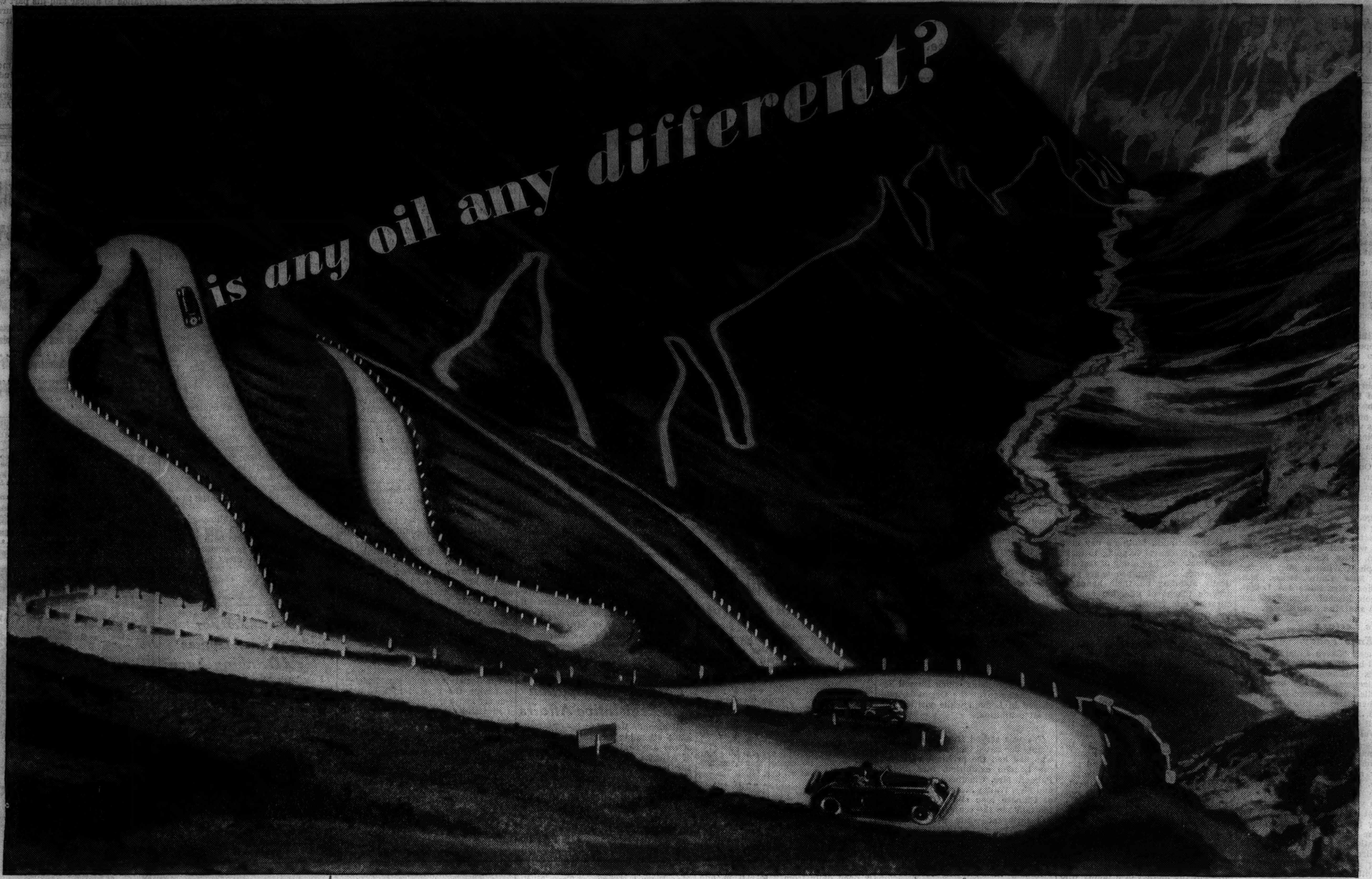

Eat up distance, *but not your bearings*

Get *alloyed* oil . . . and you'll get the difference

Ask your wife. The least little heat makes smoke out of some of the oily substances she puts in her frying pan. They vanish double quick, while others stay put.

That's the sort of difference your hilliest hot-weather drive will show you in Germ Processed, the *alloyed* oil. Patented.

It not only stays up around "Full," but stays right up in every working surface of your engine. Yes, the pistons, cylinders, valve gear, and any types of bearings ever used can really *take in* this alloyed oil. You might say they become lastingly, smoothly "oil-glazed."

And you can see that this added sleek oil-surfacing, together with the high-durability Germ Processed oil-film, easily doubles your guard against summer grief. Now when you want to go farthest fastest, get Conoco Germ Processed oil—the *alloyed* oil. Continental Oil Company.

CONOCO

CONOCO GERM PROCESSED OIL

Drive to Texas Centennial—this year's greatest show. Open June 6. For free marked maps write Conoco Travel Bureau, Denver, Colo.

PART THREE
WANT ADS SPORTS MARKETS

Chicago Daily Tribune
THE WORLD'S GREATEST NEWSPAPER

WEDNESDAY, MAY 6, 1936.

HAVE YOU ROOMS TO RENT?
Call Superior 0100
AND ASK FOR A WANT AD-VISER

SOX LOSE, 8-5, IN 10TH; CUBS TRIUMPH, 5-4

NATIONAL GOLDEN GLOVES MEET OPENS TOMORROW

THE GUMPS—THE IMPATIENT PATIENT

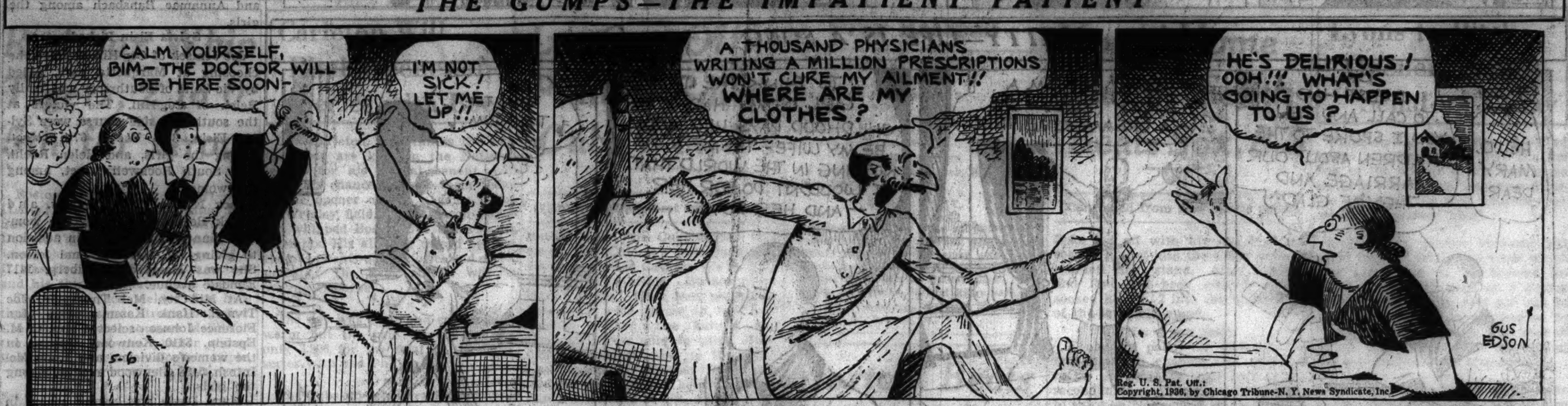

PARKING LOT AT AMPHITHEATER FREE; DRIVE IN!

There Is Room for 10,000 Cars.

BY WILFRID SMITH.

The world's greatest amateur boxing show, the National Golden Gloves tournament, opens tomorrow night at the International amphitheater, 42d and Halsted streets. Nearly ninety of the finest fighters in the United States, augmented by ten champions from the Hawaiian department of the United States army, will begin the battle for positions on the squad which Uncle Sam will send to the Olympic games next summer.

Only sixteen boys in this field will survive the two nights of fighting at the International amphitheater. These boys, by virtue of their superior ability and punching power, then will clash for the United States championships at the Chicago Stadium on May 20.

The immediate objective, of course, is to qualify for the finals. To this end, you may be sure, each boy will give his best tomorrow night and Friday night. There can be no delay, no stalling, for three rounds—nine minutes in all—are brief. It calls for action and that's exactly what you'll see.

Come from All Sections.

The world's greatest boxing tournament?

Certainly! The National Golden Gloves boys come from Boston, Providence, New York, and Richmond. They come from New Orleans, from Detroit and Cleveland. They come from San Francisco, from Los Angeles, and from Phoenix.

Ten of Uncle Sam's enlisted men have traveled from Hawaii. They have come 5,000 miles and only by his flying fists is any one of them assured of more than nine minutes before Chicago's Golden Gloves fans.

The National Golden Gloves rivals an All-European tournament in nationalities.

These contestants, if one would add up their mileage, have circled the globe many times. The all-European tournaments dwindle to insignificance in comparison.

Many Nationalities Represented.

There's Lou Gevinson of Washington, D. C., one of the east's best featherweights, who wears the six pointed star on his trunks. Benny Leonard, who with Golden Gloves' own Barney Ross are tops for Jewish boxers, has called Gevinson another Lew Tendler.

The Irish may cheer for Leo Sweeney of Pittsburgh, the welterweight champion of the National A. A. U. tournament in Cleveland. The Italians may select Tom Pontecarvo of Western Maryland, heavyweight champion of the universities of America, or choose another of the many boys of Italian extraction.

Then there are Milton Shivers of Detroit and Jimmy Clark of Jamestown, N. Y., middleweight champions who seek to follow in the steps of Joe Louis. Shivers is champion of all Golden Glovers in his division. Clark knocked out five men, each in the first round, to take the 160 pound National A. A. U. title.

Indians Will Be There.

Go on down the list. Rodacki, Rutecki, Sverchek, Tymosko, and Jim Brown, Syracuse's great heavyweight. Cosso of Pasadena, and Johnny Lasinski, Polish light heavyweight champion of the A. A. U. Then, finish with Clifford Red Elk, John Martin, and Leo Wood of the Indian schools at Chilocco, Okla., and Phoenix, Ariz.

There is room for 10,000 automobiles in the parking space adjacent to the west of the amphitheater. Parking is free. The amphitheater

[Continued on page 34, column 7.]

United States Champions

The young men who fight their way through the Olympic Golden Gloves bouts will be crowned champions of the United States and will represent Uncle Sam in the Olympic games.

Preliminaries will be held Thursday and Friday nights at the International Amphitheater. Prices are 55 cents, $1.10, and $1.65. Finals are scheduled for Chicago Stadium May 20 at 55 cents, $1.10, $1.65, $2.20, and $3.30.

It's America's greatest boxing show. No Golden Gloves fan will want to miss it. You can buy your seats at The Tribune Public Service offices, 1 South Dearborn street, or in Tribune Tower. If you can't get to a ticket booth, call Superior 0100 and ask for "Golden Gloves Tickets." Your order will be held for you. Ticket offices are open from 9 a. m. to 11 p. m.

Address mail order for the finals to Golden Gloves Ticket Manager, Tribune Tower, Chicago.

THE CAPTAIN PLANS A TRIP

Johnny Brown, captain of the Chicago Golden Gloves team, is planning a trip to Berlin and the Olympic games, which goes to the winners in the National Golden Gloves tournament opening in the International Amphitheater tomorrow night. Johnny is the class of Golden Gloves bantamweights. The question arises, "Is he the class of the nation?" We'll learn tomorrow night and Friday.
[TRIBUNE Photo.]

In the WAKE of the NEWS

DERBY AFTERMATH.

SHOULD there have been a disqualification in the Kentucky Derby last Saturday? Churchill Downs stewards evidently feel they were placed on the defensive because of the almost universal criticism of rough riding and interference which occurred. At any rate, they issued an official statement.

Disqualification is a matter of opinion, usually divergent opinion. The Wake's viewpoint was that Bold Venture, winner, did not merit disqualification—and we had a mild wager on Brevity at that. As to Indian Broom and Coldstream, we're not so convinced; in fact, open minded.

The offense for which Hanford on Bold Venture was suspended was an alleged crossing over in front of Bien Joli too soon when the ultimate winner moved to the inside just past the far turn. Certainly that interference, if any, did not impair Bien Joli's chances, for fourteen lengths separated the Bradley colt from the winner at the end.

If Indian Broom, third, and Coldstream, fourth, ruined chances of several contenders at the start, as charged [their riders were both suspended], disqualification could be imposed. Whether interference was intentional or not does not matter. It's the effect, not the intention, which counts. Stewards and Starter Hamilton thought no action other than suspension was waranted.

The Wake's tirade against rough riding, that of several other writers as well, was not prompted by the Derby alone. It is the growth of this evil, evidenced this year also in the Santa Anita handicap, present in several other events and dating back to the Kentucky Derby of 1933, that causes alarm. We still feel it will take a disqualification of a horse, or long suspension or suspensions of jockeys, when and if merited, to curb this menace.

* *

Prices in Louisville.

Entering the track Saturday was a Chicagoan who was paying $20 per

[Continued on next page, column 8]

A. A. U. ANSWERS ALLEN'S CHARGES OF 'CHISELING'

[BY THE ASSOCIATED PRESS.]

Charges of unsportsmanlike attitude and chiseling made against amateur athletic union officials by Dr. F. C. [Phog] Allen yesterday were tossed back at Kansas basketball authority last night by J. Lyman Bingham, assistant to President Avery Brundage of the A. A. U.

Allen, athletic director at Kansas, touched off another Olympic flareup by resigning as director of the nation's basketball forces at Berlin, accusing A. A. U. members of the game committee with political ax grinding and a desire to hitch-hike across the Atlantic this summer "on the other fellow's money."

Brundage, president of the American Olympic committee and the A. A. U., said Allen had "quit a job that never officially existed," then turned the floor over to Bingham, who has handled the Olympic basketball situation.

Job Not Official.

"Allen's 'appointment' as director of the Olympic basketball team was simply a recommendation by the National Association of Basketball Coaches," Brundage said. "It would have had to be approved by the Olympic committee to become official. Since we are not sure of having enough money to send the group on which we plan, 13 players, two coaches, and a manager, it is questionable if the A. O. C., would have approved sending Allen, who would have been an extra and unnecessary official."

Bingham accused Allen of the very charges the latter made at Lawrence, Kas., in announcing his resignation.

"It looks to me as though Allen had seen the handwriting on the wall," Bingham said. "He apparently planned to hitch-hike to Berlin at the expense of the Olympic committee

[Continued on next page, column 1]

MACKS BEAT SOX IN 10TH, 8-5, ON MOSES' HOME RUN

Bonura Drives Two Into Upper Stands.

No Breaks

CHICAGO.	Ab	R	H	P	A
Kr'vich,lf	5	0	1	1	0
Haas,rf	5	0	1	4	0
Walker,cf	5	0	0	3	0
Bonura,1b	5	2	3	3	1
Appling,ss	3	1	1	3	2
Piet,2b	4	1	1	6	0
Dykes,3b	4	1	2	3	3
Sewell,c	4	0	0	6	1
Kennedy,p	4	0	1	0	2
	39	5	10	*29	9

PHILADELPHIA.	Ab	R	H	P	A
Finney,1b	3	2	3	16	0
Moses,cf	5	2	1	3	0
Johnson,lf	5	1	1	1	0
Puc'elli,rf	3	0	0	3	0
Higgins,3b	5	0	1	3	3
Warst'r,2b	3	1	0	1	6
News'm',ss	5	0	2	2	2
Hayes,c	4	0	0	1	0
Kelley,p	1	0	0	0	0
Dietrich,p	3	2	0	0	2
	37	8	8	30	13

*Two out when winning run scored.

Chicago	020	300	000	0—5
Philadelphia	110	030	000	3—8

Errors—Piet, Dykes, Sewell, Higgins. Runs batted in—Bonura [2], Dykes [3], Sewell, Hayes, Finney, Moses [4]. Two base hits—Appling, Finney. Home runs—Bonura [2], Dykes, Moses. Sacrifice—Moses. Double play—Dietrich to Warstler to Finney. Left on bases—Chicago, 6; Philadelphia, 10. Base on balls—Kennedy, 9; Dietrich, 2. Strike-outs—Kennedy, 3; Dietrich, 1. Hits—Kelley, 7 in 3 innings [none out in fourth]; Dietrich, 3 in 7. Wild pitch—Kennedy. Winning pitcher—Dietrich. Umpires—Basil, Moriarty and Kolls. Time—2:16.

BY EDWARD BURNS.
[Chicago Tribune Press Service.]

Philadelphia, Pa., May 5.—A home run by Wally Moses with two out and two on base in the tenth inning today polished off an 8 to 5 victory for the Athletics over Vern Kennedy and the White Sox in a game which the Sox should have won in regulation time.

Two home runs by Zeke Bonura, his first two times up, which gave him a record of three in a row when coupled with the one he made the last time up Sunday, and a homer by Manager Jimmy Dykes in the second, had supplied the bulk of power with which the Sox became possessors of a 5 to 2 lead going into the latter half of the fourth inning.

An Assist for Kolls.

But sad things happened thereafter, some of which made the Sox look terrible and most of which were attributable to an almost unbelievable decision by Umpire Kolls which enabled the A's to tie the score in the fifth.

Considering the quality of the Sox defense in the first inning, Kennedy was lucky to hold the Athletics to one run. Finney walked and was forced by Moses. Johnson rolled a single to right and it went between Haas' heels to the fence, Moses scoring and Johnson reaching third. Puccinelli grounded to Dykes and Johnson was run down between third and home.

The Boys Open Up.

The Bonura and Dykes homers put the Sox ahead in the second inning.

[Continued on page 33, column 6.]

Major Leagues

NATIONAL LEAGUE.

	W.	L.	Pct.		W.	L.	Pct.
CHICAGO	10	7	.588	Cincinnati	10	9	.526
St. Louis	9	7	.563	Philadel'ia	9	11	.450
Pittsburgh	9	7	.563	Boston	8	10	.444
New York	9	8	.529	Brooklyn	6	12	.333

YESTERDAY'S RESULTS.

Chicago............ 5; Philadelphia 4
Pittsburgh......... 4; Brooklyn 0
Cincinnati......... 5; New York 2
Boston............. 1; St. Louis 0

GAMES TODAY.

Boston at Chicago. Bklyn. at Cincinnati.
N. Y. at Pittsburgh. Phila. at St. Louis.

AMERICAN LEAGUE.

	W.	L.	Pct.		W.	L.	Pct.
Boston	14	6	.700	Wash'ton	11	11	.500
New York	13	6	.684	Phila.	7	11	.389
Cleveland	12	7	.632	CHICAGO	6	10	.375
Detroit	9	8	.529	St. Louis	3	16	.158

YESTERDAY'S RESULTS.

Philadelphia......... 8; Chicago 5
[10 innings.]
Cleveland......... 6; Washington 4
Boston............ 2; Detroit 0
New York.......... 8; St. Louis.......... 2

GAMES TODAY.

Chicago at Wash'ton. Detroit at New York.
Cleveland at Phila. St. Louis at Boston.

EVERGREEN HONOR STUDENTS

Honor students in the women's classes of the Chicago Tribune's free golf school were chosen last night. The winners at the Evergreen course, 91st street and Western avenue, and the judges were (left to right): Harry Hampton, judge; Kathryn Oldacre, junior winner; Abe Espinoza, judge; Mary Doyle, senior winner, and Roy Hutchinson, judge.
[TRIBUNE Photo.]

Prize Women Pupils of Golf School Named

BY CHARLES BARTLETT.

The feminine section of the fourth annual free golf school of THE TRIBUNE came to a conclusion last night with the naming of the final winners in the classes for women and girls on the courses of the Chicago park district and the Chicago Daily Fee Golf association.

A gathering exceeding last week's enrollment of 12,000 women and girls came out to the open air classrooms for the last lesson of the school proper last night. The No. 1 students in the men's and boys' divisions at the same courses will be chosen tonight, the classes for the masculine students having been moved up because of the opening of the National Golden Gloves tournament tomorrow night.

The winners in each class—men's, women's, girls', and boys'—all will gather next week at a central location to be announced later. Among prizes to be awarded are two Olympia Fields playing memberships to be given to the final winners in the classes for boys and girls. THE TRIBUNE will award clubs, bags, and balls to the best student in each division.

Eddie Gayer Names Victors.

Heading the list of courses where the finalists in the women's and girls' classes were named was the Diversey layout in Lincoln park, where Jock Anderson of Techny Fields was in charge, aided by Packy Walsh and Frank Crowe of Bryn Mawr, and Tod Hardy of Diversey. Eddie Gayer of Twin Orchard named the winners. Doris Maxwell, 2842 Sheridan road, and Wilma Thomas, 15 East Ohio street, were named the best in the women's and girls' classes, respectively.

Matt Matteson of Ridge brought his discovery, Eleanor Dudley, who won the western junior championship, out to Jackson park, where Tom Walsh of Westgate Valley was the boss teacher. The winning student in the women's class was Jane Bevan, 7310 Luella avenue, and in the girls' division Patsy Denny, 6926 Euclid avenue.

Former Champion Attends.

Neil McIntyre, former Indiana open champion, dropped in at Columbus park to help Lew Waldron of Mohawk, Ren Smith and Harold Beer of Oak Park, Al Huske and Mert Johnson of Butterfield, and Bert Wilde of Westward-Ho in naming the winners at the west side course. Louise Johnson, Mohawk, winner in the first Tribune school in 1933, gave an ex-

[Continued on next page, column 7]

Talking It Over

BY ARCH WARD.
[Copyright: 1936: By The Chicago Tribune.]

ART SHIRES wants to come back to Chicago as a first baseman. . . . He recently applied for a job with the Mills, a west side semi-pro club. . . . Jimmy Dykes will celebrate his second anniversary as manager of the White Sox Friday. . . . He and his valiants will be on a train en route from Washington to St. Louis that day. . . . Loren Murchison, former sprint star, now manufactures and peddles medals and other trophies in New York territory. . . . Roy Parmelee, Cardinal pitcher, who for five years labored under the impression he had a bad heart and might drop dead any minute, finally got up enough nerve to visit a doctor this spring and learned it was all a mistake. . . . Since Casey Stengel became manager of the Dodgers they have won only three out of twenty-four games at Wrigley field. . . . They have not won or tied a series here in that time. . . . Add campus romances: Warren Skoning, current University of Chicago full back, and Frances Bezdek, daughter of Hugo Bezdek, Maroon football star of thirty years ago, who now is athletic director at Penn State. . . . National Chairman Bill Chandler of Marquette university reports that the Naismith basketball fund is shy only a few dollars of the $5,000 mark and two state chairmen are yet to report. . . .

Six of the nine regulars on Indiana's basketball team this spring are sophomores. . . . Lieut. John Lovell and Lieut. Russell Emery, in charge of the Army boxing champions who are here for the Olympic Golden Gloves tournament, were ring champions at West Point in their undergraduate days. Lovell's home is in Ottumwa, Ia., and Emery comes from Chicago. . . . The Army officers report that Capt. Charles Born, All-American football center at West Point in 1925, now attached to the air corps in Hawaii, is the leading football referee on the island. . . . The Yankees spend much of their time polishing their clubs with beef bones and empty pop bottles, but when a reporter asked them what effect this business had on their bats not one of them knew. . . . America's 5,000,000 tennis enthusiasts buy 1,000,000 racquets and 1,500,000 balls each year. . . . Bob Breslin, son of Jack Britton, former welterweight champion, is a member of the varsity boxing team at the University of Florida. . . .

Amid the welter of conjecture surrounding what might have happened if the Kentucky Derby had been fairly run protrudes the inescapable impression that two truly great horses finished one-two. . . . Bold Venture had to be a real champion to stave off the last desperate drive of Brevity. . . . And only a champion could come from behind as Brevity did and finish within a head of the winner. . . . Al Demaree, old Giant pitcher and cartoonist, is drawing Paul Fogarty's Rube Appleberry comic strip for a syndicate. . . . Appleberry has been a W-G-N feature for three years. . . . All three radio networks, Mutual, NBC, and Columbia, will carry the Olympic Golden Gloves finals from Chicago Stadium May 20. . . . Oppie De Vormer, former catcher for the New York Giants and Yankees, recently was appointed city milk inspector in Grand Rapids. . . . Bob Harley, son of Bill Harley, director of Mills stadium, is one of the leading swimmers at Austin High school. . . . A Japanese boy, Harry Yanagimachi, is a candidate for Jimmy Phelan's University of Washington eleven next fall. . . . He was an all-star high school center in Seattle. . . .

Ten Years Ago Today—The Cubs lost to the Giants, 2 to 1, and dropped to fourth place. . . . New York turfmen were backing Pompey and Bubbling Over to win the Kentucky Derby. . . . Jim Mullen, Chicago promoter, offered Jock Malone $25,000 to fight Tiger Flowers. . . . Oswald Huncke was made chairman of the Illinois athletic commission. . . . Voltaic, with Earl Sande up, won the feature race at Jamaica.

Miller, Iowa Pitcher, Develops Scarlet Fever

Iowa City, Ia., May 5.—[Special.]—The University of Iowa baseball team received a setback today when Howard Miller, star sophomore pitcher, became ill of scarlet fever. Miller was taken to the University hospital as the Hawkeye squad prepared to leave on a four game road trip into Minnesota.

Armour Tech Wins from Elmhurst, 11 to 3

Armour Tech's baseball team defeated Elmhurst college, 11 to 3, at Elmhurst yesterday for its first victory of the season. Score:

Armour Tech	100	050	203	11	23	2
Elmhurst	000	110	010	3	7	1

Batteries—Dollenmaier and Russek; Lanbraith, Luehan and Gruenwald.

LEE CUTS OFF PHILLIES' RALLY IN 9TH INNING

Champs Bunch Hits to Whip Bowman.

BY IRVING VAUGHAN.

One inning of intensive labor served the purpose of the Cubs yesterday in the second and final game of the series with slightly daffy Phillies. The champions made a few base hits in the fourth and, with some mental lapses by the enemy, scored four runs which eventually grew into a 5 to 4 triumph for Bill Lee. This four run foray brought defeat to Joe Bowman, whose pitching was superior to his fielding.

Lee, although a Philly destroyer of long standing, his record now being 6 victories in 7 starts against the Phils since he became a big leaguer, didn't reach the finish without encountering a real hurdle in the last few minutes. Going into the ninth he was the possessor of a three hit game, but before submitting to the final out the Phils kicked up a fuss of such proportions that the tying run reached second base.

Miscues Well Timed.

Probably because they figured some of the 3,906 spectators might not be able to identify them by the lettering on their shirts, the Phils insisted on representation in the error column. They perpetrated five fielding blunders, but were so deft in the timing of their miscues that no Cub run was unearned, although four of the errors were bunched in the innings in which the Cubs scored. The one mistake that did help the champions was a matter of judgment. Bowman threw to the wrong base during the fourth inning storm.

The occasion was another unhappy experience for Augie Galan, who will be remembered as a prominent unit in the Cub attack last season. He had five chances to look over Bowman's assortment. Twice he grounded to the third baseman, once to the second baseman, and once to the first baseman. His other appearance at the plate resulted in a strikeout. He now has gone 38 times at bat on a yield of three hits, two of them scratches. But he did steal a base yesterday and this led to the first Cub run, a slim lead which the Phils erased momentarily in the fourth with the help of a bobble by Woody English.

Cubs Finally Score.

If they paid off on hits, the Phils could have claimed an edge in the first two innings. They collected one safety, whereas the Cubs were blanked by Bowman. The Phils' hit was a double to left by J. Moore after two were out in the first inning. Camilli followed with a tap to Cavarretta. The Phils also had a runner on base in the second when Whitney walked with one out, but Wilson fanned and Whitney died stealing. Klein, who walked, was the only Cub base runner in the first two innings.

The Cubs came up with an assortment of run producing items in the third, but could score only once. English led off with a double against the 364 foot sign in left center. He had to stick to second while Lee was being thrown out. Galan then bounced to Norris, whose throw to Whitney nipped English at third. Galan stole second and scored on Herman's single to center. Klein survived on Sheerin's fumble, and Hartnett filled the bags on a hit to deep short, but Demaree rolled into a force-out at third.

Cubs Help Phils.

The Phils didn't have to over exert themselves to score two runs and take the lead in the fourth. They received valuable assistance from the champions. This little fuss started with a pass to J. Moore. Camilli bounced a double off the right field screen, putting J. Moore on third. Norris grounded to English, who permitted the ball to trickle through his hands, J. Moore scoring and Camilli taking third. Camilli hiked home while Whitney forced Norris. Then Whitney died stealing and Wilson was thrown out by English.

The first comical event in the home

[Continued on page 33, column 4.]

By a Neck

PHILADELPHIA.	Ab	R	H	P	A
Chiozza,cf	4	0	1	4	0
Allen,lf	5	0	0	1	0
J.Moore,rf	3	1	2	2	0
Camilli,1b	4	1	1	9	0
Norris,ss	4	0	0	3	4
Whitney,3b	1	1	0	3	2
Wilson,c	4	1	1	2	0
Sheerin,2b	1	0	0	0	2
Gomez,2b	0	0	0	0	0
Bowman,p	1	0	0	0	0
	*31	4	5	24	8

CHICAGO.	Ab	R	H	P	A
Galan,cf	5	1	0	3	0
Herm'n,2b	4	0	1	7	4
Klein,rf	3	0	1	1	0
Hartnett,c	3	0	1	5	2
Demaree,lf	4	0	1	0	0
Cava'ta,1b	4	1	1	8	1
Hack,3b	4	1	1	0	0
English,ss	3	1	1	3	4
Lee,p	3	1	0	0	2
	33	5	7	27	13

*Sulik batted for Sheerin in seventh, Watkins batted for Gomez in ninth, and Grace batted for Bowman in ninth.

Philadelphia	000	200	002—4
Chicago	001	400	00*—5

Errors—Sheerin, Allen, Bowman [2], Camilli, English, Klein. Runs batted in—Chiozza [2], Norris, Whitney, Herman, Klein [2], Hack. Two base hits—J. Moore, Camilli, Wilson, English. Three base hit—Cavarretta. Stolen base—Galan. Sacrifice—Lee. Left on bases—Philadelphia, 7; Chicago, 8. Bases on balls—Bowman, 2; Lee, 7. Strike outs—Bowman, 2; Lee, 4. Hit by pitcher—By Bowman [Hartnett]. Umpires—Ballanfant, Reardon, and Barr. Time—1:48.

CHICAGO BOXING FANS LEAVE FOR CANZONERI BOUT

Tony Meets McLarnin in New York Friday.

Chicago will be well represented at the ten round welterweight elimination bout between Tony Canzoneri and Jimmy McLarnin at Madison Square Garden in New York Friday. Scores of fans headed for the battle scene throughout the day, one delegation including James C. Mullen, Chicago Stadium promoter.

Barney Ross, who is willing to defend his title against the winner, and Co-Manager Sam Pian will be among those departing tomorrow.

Canzoneri partisans hold that Tony's constant activity and good form in recent months will be too much for McLarnin, who has not boxed since his losing effort against Ross last year. On the other hand, followers of McLarnin point out that their idol will have an advantage of about ten pounds, in addition to possessing superior boxing and punching ability. They contend that Jimmy's long layoff has done him more good than harm.

Reports from New York are that a capacity crowd of approximately 15,000 will gross about $100,000 to see the fight.

Max Marek, former Chicago Golden Gloves champion and Notre Dame football player, who has been campaigning successfully as a heavyweight in the east and south, was signed yesterday by Promoter Bill Bishop to appear in the windup bout at the Chicago Arena, 333 East Erie street, a week from tonight. An opponent for Marek has not yet been selected.

Promoter Fred Kohler tonight continues his policy of presenting a double windup at his weekly wrestling show at Arcadia Gardens, 4444 Broadway. Nango Singh and José Manuel are in one of the feature events, scheduled for one hour. John Swenski and Hans Schnabel meet in the other. Preliminary matches bring together Zack Malkov and Mike Milonis, Johnny Silvy and Lefty Pacer, and Denny Lentz and Frank Schroll.

F. M.

Allen's Blast Brings Ringing A. A. U. Reply

[Continued from first sports page.]

and when he saw there probably wouldn't be enough money, he started knocking and finally resigned."

They Make a Deal.

Allen said the Kansas City semifinal Olympic basketball tournament had netted nearly $8,000, money, he said, that would make possible the "financial 'gravy wagon' on which the Olympic basketball contingent will travel to Berlin." This Bingham denied. He said the tournament netted less than $6,000 and would have made very little profit if Allen's Kansas team had not lost the second game of the series to Utah, making a third game necessary.

Bingham agreed with Allen's statement that money from the annual A. A. U. basketball tournament at Denver in March had been used to pay administration expenses of the A. A. U. in Chicago and New York. However, he said the A. A. U. had conceded college teams five places in the final Olympic tournament at New York, to two A. A. U. fives, to even up the situation.

More Dirty Linen.

"Speaking of hitch-hikers," Bingham said, "Allen went to the A. A. U. tournament at Denver and deducted his expenses from the money taken in at the Kansas City Olympic tournament.

"I also know," he finished, "that Mr. Brundage, instead of spending Olympic money, paid his own expenses to the winter games at Garmisch-Partenkirchen. I think he would do the same thing again this summer if there is a shortage of money."

MORE REBUTTAL

Kansas City, Mo., May 5.—(AP)—Dr. J. A. Reilly, Missouri valley A. A. U. chairman, asserted today that Dr. F. C. Allen "had nothing to do with managing the Utah State-Kansas pre-Olympic basketball series here.

The statement followed one by Allen in which he criticized A. A. U. officials in management of Olympic basketball trials and said he "managed and promoted" the series.

"All Allen did was bring his team here to play. . . . The tournament grossed $10,000, but if Allen says he is responsible for making the money he is talking through his hat," Reilly said.

ALI BABA AGAIN THROWS SHIKAT; CHEERED IN N. Y.

New York, May 5.—(AP)—Ali Baba retained his world's heavyweight wrestling crown by defeating Dick Shikat, the German star, for the second consecutive time tonight in Madison Square Garden. Ali Baba pinned Shikat with a crotch hold and body slam after 53:37 of wrestling.

Ali's victory over the conqueror of Danno O'Mahoney gives him the distinction of being the recognized king of the heavies in most states. The New York athletic commission, which had refused to recognize the Turk's recent victory over Shikat as official, now lists Ali as its No. 1 heavyweight.

The betting odds were 4 to 1 on Shikat tonight, but Ali Baba was the popular favorite with the 7,000 customers, who gave him a rousing cheer as he donned his fez and left the ring.

TERRY AND THE PIRATES—DECLARATION OF INDEPENDENCE

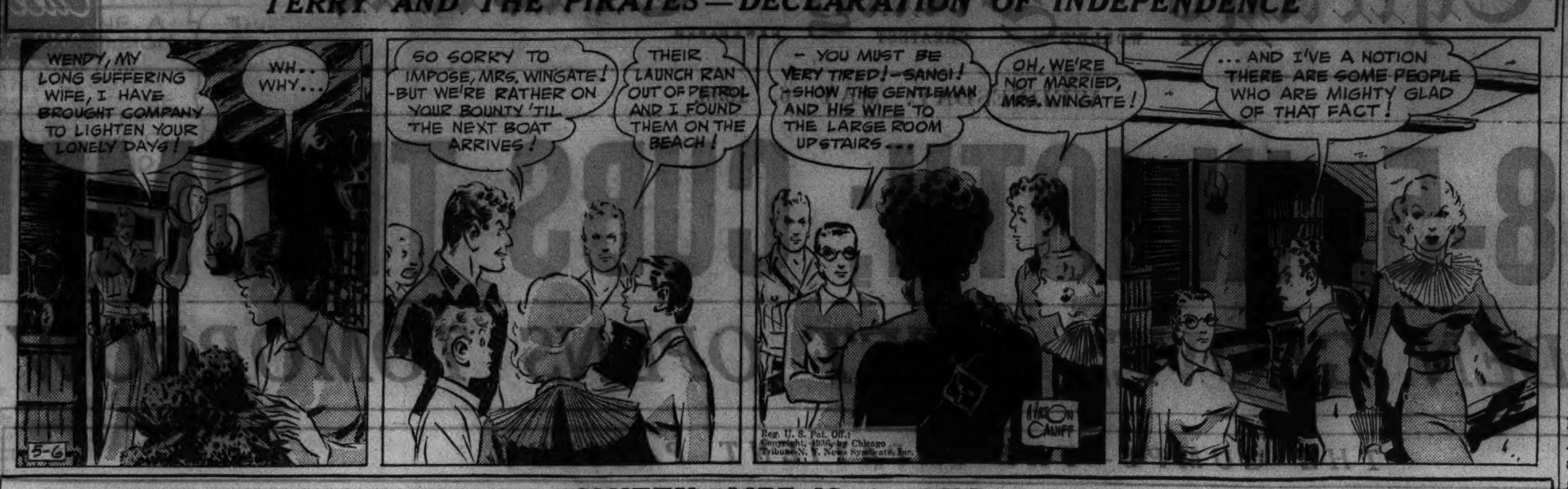

SMITTY—LIFE IS A SONG

Revolta Calls Chip Shot More Important Than 250 Yd. Drive

[This is the third of a series of articles by Johnny Revolta, Evanston Golf club professional, present holder of the national professional and western open championships, and leading money winner o' the 1935 season.]

BY JOHNNY REVOLTA.

It is no secret that MacDonald Smith, the Scotch professional who was born a brassie shot from famed Carnoustie, is one of the finest swingers and smoothest strokers who ever took a golf club in hand. If that fact ever had been unknown to me, it certainly was not after one January afternoon in 1935, as I stood and watched him make the greatest chip shot I ever saw, or probably ever will see.

It happened during the Nassau portion of the Oakmont open at Glendale, Cal. The circumstances surrounding the shot made it doubly remarkable. Henry Picard and Ky Laffoon were already home, tied for first with 29 Nassau points. In order to beat them Mac had to beat me to get a winning total of 31 points, and that hinged on that one 100 foot chip shot.

Chip Shot Will Save Bad Round.

It looked almost impossible. He had faded his brassie intentionally to avoid a trap at the left of the green. He had to hit the chip shot high to carry a little hill before the green, and then there was the problem of a sharply tilted downhill green going away from the shot. I thought Mac would never hit that ball. He walked from the ball to the green a half dozen times, then took a No. 8 iron, two practice swings with it, and —tap! The ball rolled on up over the hill and down the green. It struck the cup, hopped in the air about six inches, and then fell in. There was one shot I never will forget.

The chip shot is one of the most important parts of a good golf game, although it might not appear so. To me, it's far more important than a 250 yard drive down the middle. I think chipping and putting are 60 per cent of the game. It's very possible in the course of a round to play badly to the greens and still score par by excellent chipping.

One of the best lessons in chipping and its value I ever received came from Walter Hagen during the St. Petersburg open of 1933. We were both playing poorly to the greens on the front nine. Yet Walter reached the turn in 34 to my 41, due to good chipping, as he pointed out. He suggested that I was hitting up on my chip shots, thus losing the control which hitting down and through gives one this type of shot.

The best chipping job I ever turned in occurred during my first big tournament victory, the Miami open of 1933. I was hitting the ball so well around the greens, that in my first round I hardly ever had a putt of more than a foot left once I was on the green proper. During the international four ball matches at Miami in the same year, playing with Henry Ciuci against Al Espinosa and Bill Mehlhorn, I had such a streak that Mehlhorn said he would rather see me on the green than off it, for I holed several chips after having missed greens.

Hagen Knows How.

Among the great chippers of today, I would list Walter Hagen, Ky Laffoon, and Harry Cooper. Hagen's work in this respect has enabled him to turn in several fine rounds, despite poor play through the fairways. Without good chipping, Laffoon would not have been the low scoring champion of 1934, and Cooper would not be the great all around golfer he is unless he were a consistently good chip shot player. Horton Smith and Paul Runyan also are experts in this department.

An example of how valuable chipping may be in competition, particularly in foursome play, can be shown by a match Henry Picard and I played against Vic Ghezzi and Willie Klein in the 1935 four ball matches. I was no help to Pic at all during the morning round, and continued playing poorly to the 26th hole in the afternoon, where we were four down. There I dropped in a 40 foot chip for a deuce. We won the 27th, being only two down, but Vic and Willie took the 28th. The 29th was a jinx hole for Pic and myself, but I holed a 60 footer from off the green, and with this encouragement we went on to win, 1 up, on the 36th green.

Let Club Do Hitting.

I have noticed most average golfers go about hitting the chip shot as though they had no idea of what they were doing. Instead of letting the club follow through toward the line, they make hard work of the shot by trying to steer the ball. Forget this, and let the club do the hitting. Stand up to the ball, fairly close as in the putting stance. Take a very firm grip with the left hand. This permits more opportunity to hit through and averts the danger of collapse at or before the point of impact.

[Revolta's fourth article will appear in tomorrow's Tribune and will be concerned with trouble shots.]

FACTOR LOSES IN U. S. CHESS MEET; 7 ROUNDS LEFT

New York, May 5.—(AP)—Arthur W. Dake of Portland, Ore., tonight defeated Samuel Factor of Chicago to retain a slim advantage in the national chess championship matches here.

Dake's score after tonight's match stood at 6½ won to 1½ lost, but Reuben Fine of New York was a close second with 6 won and 2 lost. Fine tonight won from Isaac I. Kashdan, also of New York.

Seven rounds remain to be played.

TODAY'S PITCHING CHOICES FOR BIG LEAGUE GAMES

New York, May 5.—(AP)—Probable pitchers in the Major leagues tomorrow:

AMERICAN LEAGUE.

Chicago at Washington—Lyons vs. Linke.
Cleveland at Philadelphia—Allen vs. Turbeville.
Detroit at New York—Rowe vs. Pearson.
St. Louis at Boston—Mahaffey vs. Welch.

NATIONAL LEAGUE.

Boston at Chicago—Osborne vs. Carleton.
New York at Pittsburgh—Smith vs. Tising.
Brooklyn at Cincinnati—Brandt vs. Hollingsworth.
Philadelphia at St. Louis—Walter vs. J. Dean.

UHAS, WHITE SOX ROOKIE, DIES OF PNEUMONIA

Charles Uhas, rookie shortstop who made the training trip with the White Sox last winter, died yesterday morning at Michael Reese hospital. Physicians ascribed the cause of death as pneumonia, although Uhas was taken to the hospital for treatment of a stomach ailment.

Uhas, who was 25 years old, played with a House of David team and attracted the attention of scouts for the Sox.

College Baseball

Notre Dame, 8; Chicago, 0.
Duke, 6; Princeton, 4.
Villanova, 9; Lehigh, 8.
Ithaca, 10; St. Lawrence, 5.
Armour Tech, 11; Elmhurst, 3.
Western State, 9; Northwestern, 2.
Iowa State, 6; Missouri, 5.
Illinois Wesleyan, 10; Bradley, 1.
Macomb, 8; Monmouth, 2.
Minnesota, 13; River Falls, 3.
Indiana, 6; Wabash, 4.
Michigan, 14; Hillsdale, 5.
South Carolina, 6; Clemson, 5.
Colgate, 17; Clarkson, 8.
St. John's, 6; St. Olaf, 1.
Eureka, 2; Illinois Normal, 1.
Penn College, 12; Central, 8.
Colorado State, 11; Greeley State, 3.
Kansas State, 9; Oklahoma A. & M., 4.

BOAT & SPORTS SHOW
MAY 3 TO 10 NAVY PIER
CHICAGO'S DAZZLING ANNUAL "Out of Doors" SPORTS DISPLAY
OPEN 1 to 11 P.M. • Admission 40¢

Haas Loses as Purple Defeats L. S. U. Golfers

Northwestern's golf team won its second straight dual meet by beating Louisiana state, previously undefeated, 11½ to 6½, at North Shore yesterday. Northwestern won both the team and individual rounds, triumphing 4 to 2 in the team matches and 7½ to 4½ in the individual rounds.

Led by Fred Haas, holder of the Southern Intercollegiate, Western junior, and Chicago district championships, the boys from the south were favored to win.

In the individual matches in the afternoon, interest centered in the Pick Wagner-Haas duel. Wagner turned 2 up, to win the first leg, and then went on to get a half for the last nine, winning 2 to 1 from Haas. Wagner shot morning rounds of 76, which was the best golf of the day.

The card for the Wagner-Haas individual match:

Par out	453	444	534—36	
Par in	445	345	344—36	—72
Wagner out	453	544	545—39	
Haas out	563	654	544—42	
Wagner in	445	355	254—37	—76
Haas in	555	245	443—37	—79

Louisiana State will play Notre Dame at South Bend today, the University of Michigan at Ann Arbor Friday, and the University of Detroit at Detroit Saturday. After the Detroit meet the team will go to Cleveland to shoot in the qualifying round for the national open.

Summary of yesterday's rounds:

TEAM MATCHES.

Wagner and Kostelecky, Northwestern, 1½; Haas and Larcade, Louisiana, 1½.
Saielli and Marek, Northwestern, 2½; Leslie and Adams, Louisiana, ½.

AFTERNOON ROUND.

Wagner, Northwestern, 2; Haas, Louisiana, 1.
Saielli, Northwestern, 1; Leslie, Louisiana, 2.
Kostelecky, Northwestern, 2; Larcade, Louisiana, 1.
Graham, Northwestern, 2½; Adams, Louisiana, ½.

WHITEHILL STEPS ON BALL; SUFFERS SPRAINED ANKLE

Washington, D. C., May 5.—(AP)—Earl Whitehill, veteran Washington southpaw pitcher, sprained his ankle in practice today and will be lost to the club for perhaps two weeks. Whitehill stepped on a baseball and turned the ankle while chasing a fly ball.

COLLEGE TRACK.

Illinois Normal, 80; Illinois Wesleyan, 51.

SANDY MACDONALD
BLENDED SCOTCH WHISKY
They All Come Back for "SANDY MAC"
86.8° Proof
"OLD PARR"
Blended SCOTCH WHISKY
86.8° Proof
The Preferred Scotch of Particular People
• BUCHANAN'S WINE 266 Market Square, Lake Forest
• FRED HARVEY Strauss Bldg. & Union Sta., Chicago
• HARDING'S RESTAURANT (all) Chicago
• HYGRADE LIQUOR CO. 525 West Diversey Parkway and 1559 No. Clark Street, Chicago
• LIEBSCHUTZ BROS. INC. 315 Waukegan Ave., Highwood
• MARCO LIQUOR CO. 46 So. Clark Street and 157 No. Wabash Avenue, Chicago
• OLD BEAR LIQUOR CO. 1517 E. 55th St., Chicago
• PALMER HOUSE PRODUCTS Palmer House, Chicago
• SHERMAN HOUSE CELLARS Hotel Sherman, Chicago
• WHITNEY'S, LTD. 7522 No. Sheridan Road, Chicago
J. A. SHEUERMAN—Representative c/o Wakem & McLaughlin, Chicago.
HENRY KELLY & SONS, Inc., NEW YORK

U. S. Women Golfers Face England Today

GLENEAGLES, Scotland, May 5.—(AP)—With a week's hard practice behind them, the six American women golfers who will defend the Curtis cup against Great Britain over this sodden, wind-swept course tomorrow retired untroubled tonight over the fact that British observers had almost unanimousl, picked them to be the first American side to relinquish the trophy.

Capt. Glenna Collett Vare, who decided at the last minute to play an almost completely veteran team in the three foursomes and six singles matches, appeared her customary calm, confident self.

"I don't make any predictions," she said, "but if we're beaten, it won't be until tomorrow night."

Pairings for tomorrow's matches announced by the rival captains, Mrs. Vare and Doris Elaine Chambers, are:

FOURSOMES.

Mrs. Vare and Patty Berg, Minneapolis, vs. Wanda Morgan, Whitstable, British women's champion, and Mrs. Marjorie Ross Garson of Thorndon Park.

Mrs. Maureen Orcutt Crews, Coral Gables, Fla., and Mrs. Leona Cheney, Santa Monica, Cal., vs. Pam Barton, London, and Mrs. J. B. Walker, Troon, Australian champion.

Mrs. Opal Hill, Kansas City, and Charlotte Glutting, South Orange, N. J., vs. Mrs. Helen Holm, Troon, and Jessie Anderson Perth, 21 year old New Zealand champion.

TWOSOMES.

Vare vs. Morgan, Berg vs. Holm, Glutting vs. Barton, Crews vs. Walker, Cheney vs. Anderson, Hill vs. Garson.

Mrs. Vare's decision to drop the two young southern stars, Marion Miley, Lexington, Ky., and Mrs. Frank Goldthwaite, Fort Worth, Tex., to fill her team with tested veterans created some surprise, but little criticism among those who have been watching practice.

COLLEGE TENNIS.

North Carolina, 7; Yale, 2.
St. Olaf, 6; St. Thomas [St. Paul], 3.
Michigan, 9; Michigan Normal, 0.

PRIZE WOMEN PUPILS OF GOLF SCHOOL NAMED

Men Are to Receive Final Lessons Tonight.

[Continued from first sports page.]

hibition of shots. The judges named Adeline Izben in the women's class and Annamae Bansbach among the girls.

Sylvia Eisin Picked.

Joe Jemsek of Cog-Hill directed the choosing at Marquette park, aided by Vic Soitz of Southmoor and Wally Reich of Cog-Hill. The victors at the southwest side course were Sylvia Eisin, 3144 West 67th street, among the girls, and Helen Ruehl, 6432 South Rockwell street, among the women.

Jack Norton, Harry Adams, and Chuck Becka named only the women's winner at Big Oaks, in addition to giving the class its final lesson. She was Margaret Lundberg, 1417 Elmdale avenue.

At Mid-City, Mel Thompson, Joe Tivnan, Hank Kassman and Mrs. Florence Johnson selected Mrs. C. M. Epstein, 5110 Kenwood avenue, in the women's division, and Irene McIntosh, 5438 Glenwood avenue, among the girls.

Mary Doyle was named victor in the women's class at Evergreen by Abe Espinosa, Harry Hampton, Ray Hutchison, and Wally Dixon. Kathryn Oldacre, 10048 South Hoyne avenue, was named in the girls' division.

Loos, Metz Aid Dwyer.

Eddie Loos of Lake Shore and Dick Metz of the Mill Road farm course aided Jim Dwyer of Elmgate in picking the prize pupils at Elmgate. They were Annette Goetje of Glen View among the women, and Gloria Olson of 5419 North Bernard avenue among the girls.

Clarence Moeller of Mission Hills assisted Julian Strud of Vernon in choosing the winners at the Deerfield course. They were Mrs. Harvey Richards, 364 Vincennes court, Lake Bluff, and Pat Fredericks, of Deerfield, who won last year's Deerfield award.

MIDGET RACERS OPEN OUTDOOR SEASON TONIGHT

Outdoor midget automobile racing will be held tonight for the first time this season when an eight-race program is staged at the Chicago Midget speeway, Lincoln and Devon avenues and McCormick boulevard. The first race is at 8:30 o'clock.

The program will be made up of 100 laps of racing.

In the WAKE of the NEWS

[Continued from first sports page.]

day for his room, $12.50 for his clubhouse seat, and had just forked over $1.80 for his breakfast of tomato juice, two eggs, buttered toast, and coffee. Seeing a chap at the gate who was selling empty fruit boxes upon which to stand to view the race, he said to the chap, just to see what would happen: "I'll give you $11 for that box." The offer was preposterous, of course.

"No," replied the hawker with that hungry look of charge what the trafic will bear, "the price is $13." As our friend started to walk on, a bear market for the box developed until the selling price fell to 50 cents. No sale.

* *

How Long's This Been Going On?

The Wake was standing at a track lunch counter shortly before the Derby when Westbrook Pegler, former co-worker, joined us. "What's that, milk?" queried Peg. "How long has this milk business been going on? I suppose some distillery puts it out as an advertisment."

* *

This Wake Is Conducted by — **Help! Help! Harvey T. Woodruff.**

* *

Spring Stands For—

Sassafras tea . . . gay spring clothes . . . new buds . . . birds starting housekeeping in an oak tree by the window . . . kids playing marbles . . . tulips, crocus, and jonquils pushing up out of the earth . . . bock beer signs . . . taking 'em off and putting 'em back on again.

M. G. B.

* *

Dumbbell Pomes.

Her new spring hat hung on one ear
With abandon and allure;
"Modom" said it was "O, tres chic,"
But just wait till we hear from "Monsoor"!
Jazbo of Old Dubuque.

* *

Encyclopedia Americana.

Bachelor—A man who never makes the same mistake once.
Rene.

* *

Do You Remember 'Way Back When:

Smokers stood on front platforms of old horse cars, weighting them down so they threatened to break off?
—Alf-are-em, Dubuque, Ia.

SULLIVAN TAKES BATTING LEAD IN AMERICAN LEAGUE

Continuing his timely hitting as a pinch batsman, Manager Bill Terry of the New York Giants sent his average soaring 18 points yesterday to hold his place at the top of baseball's big six with a mark of .556.

Billy Sullivan, Cleveland catcher, took command of the American league trio by getting three hits in four times at bat to boost his average to .517.

STANDINGS.

Player—	G	Ab	R	H	Pct.
Terry, Giants	12	27	4	15	.556
Sullivan, Indians	9	29	3	15	.517
Chapman, Yankees	11	37	5	16	.432
R. Ferrell, Red Sox	20	67	18	28	.418
Herman, Cubs	17	73	17	30	.411
Jordan, Bees	18	73	13	28	.384

LA PALINA
EXCELLENTE CIGAR
at 5¢
Guarantee
We Guarantee this cigar to be made of EVEN HIGHER GRADE TOBACCOS than the Excellente that sold in the SEVEN HUNDRED MILLIONS at 10¢.
Congress Cigar Co., Inc.
Sets the NEW STANDARD OF CIGAR VALUE
CASSEL CIGAR COMPANY, 1423 South Halsted St., Chicago, Ill. Telephone Canal 8825, Distributors

PIRATES POUND CLARK; DEFEAT DODGERS, 4 TO 0

Hafey Hits Home Run with One On in Fifth.

Pittsburgh, Pa., May 5.—(AP)—Timely hitting coupled with Jim Weaver's six-hit pitching gave the Pittsburgh Pirates a 4 to 0 victory over the Brooklyn Dodgers today. The defeat was the Dodgers' sixth in a row.

The Pirates pounded Lefty Clark in the fifth to score all of their runs. With one out, Padden singled and when Weaver sacrificed he beat the throw to second. Jensen flied out, but Paul Waner crashed through with a double to score two runs. Bud Hafey followed with his fourth homer of the season to account for the other runs.

BROOKLYN.	Ab	R	H	P	A	PITTSBURGH.	Ab	R	H	P	A
Cooney,cf	4	0	1	4	0	Jensen,lf	4	0	0	2	0
Jordan,2b	4	0	1	4	2	P.Waner,rf	4	1	2	3	1
Hassett,1b	4	0	0	8	0	Hafey,cf	4	1	1	2	0
Bucher,3b	3	0	0	1	1	Vaugh'n,ss	4	0	0	2	4
Eckh'dt,rf	3	0	1	4	0	Suhr,1b	4	0	0	11	1
Phelps,c	3	0	0	0	1	Young,2b	3	0	1	4	5
Frey,ss	3	0	1	1	1	Brub'er,3b	3	0	1	0	1
Taylor,lf	3	0	1	2	0	Padden,c	3	1	1	2	1
Clark,p	1	0	1	0	1	Weaver,p	2	1	1	1	1
Leonard,p	0	0	0	0	3						
	*30	0	6	24	9		31	4	7	27	14

*Bordagaray batted for Clark in sixth; Stripp batted for Leonard in ninth.

Brooklyn ....000 000 000—0
Pittsburgh ....000 040 00*—4

Error—Hassett. Runs batted in—P. Waner [2], Hafey [2]. Two base hit—P. Waner. Home run—Hafey. Sacrifice—Weaver. Double plays—P. Waner to Suhr; Young to Vaughan to Suhr. Strike out—Weaver, 1. Hits—Clark, 6 in 5 innings; Leonard, 1 in 3. Losing pitcher—Clark. Umpires—Pinelli, Pfirman, and Stewart. Time—1:40.

REDS BEAT GIANTS, 5 TO 2.

Cincinnati, O., May 5.—(AP)—With Gene Schott hurling five-hit ball for his second victory of the season, the Cincinnati Reds beat their former jinx, Hal Schumacher, today when they scored a 5 to 2 decision over the New York Giants. The victory was the second straight for the Reds over the Giants while the defeat was the Giants' fifth in six western games.

NEW YORK.	Ab	R	H	P	A	CINCINNATI.	Ab	R	H	P	A
Moore,lf	4	0	0	1	0	Cuyler,rf	4	0	0	1	0
White'd,2b	2	0	0	2	0	Thev'w,2b	4	1	0	2	5
Koenig,2b	1	0	0	1	2	Herman,lf	3	1	1	5	0
Leslie,1b	4	0	1	8	2	Riggs,3b	4	0	2	2	2
Ott,rf	2	0	0	2	0	Camp'ell,c	4	0	0	2	0
Leiber,cf	4	0	1	2	0	Byrd,cf	4	1	1	4	0
Jac'n,3b,ss	4	0	0	1	1	Myers,ss	4	2	3	3	2
Mancuso,c	3	1	1	3	1	McQui'n,1b	3	0	2	8	0
Bartell,ss	2	0	0	3	1	Schott,p	4	0	2	0	2
Coffman,p	0	0	0	0	2						
Schu'her,p	2	1	1	1	3						
†Terry	1	0	1	0	0						
Martin,3b	0	0	0	0	0						
	*31	2	5	24	12		34	5	11	27	11

*Ripple batted for Bartell in seventh; Davis batted for Coffman in ninth. †Batted for Schumacher in seventh.

New York ....001 000 100—2
Cincinnati ....210 000 11*—5

Errors—Mancuso, Bartell, Riggs. Runs batted in—Leslie, Terry, Herman, Campbell, McQuinn, Schott [2]. Two base hits—Schumacher, Myers [2]. Three base hits—Terry, Myers. Double plays—Leslie to Bartell to Schumacher; Thevenow to Myers to McQuinn; Schott to Thevenow to McQuinn. Bases on balls—Coffman, 3; Schott, 4. Strikeouts—Schumacher, 3; Schott, 2. Hits—Schumacher, 7 in 6 innings; Coffman, 4 in 2. Losing pitcher—Schumacher. Umpires—Magerkurth, Quigley and Moran. Time—2:09.

BEES, 1; CARDINALS, 0.

St. Louis, Mo., May 5.—(AP)—Danny MacFayden held the St. Louis Cardinals to three hits and Boston turned in a 1 to 0 victory today. After two scoreless innings, Bill Urbanski tripled in the third. Gene Moore then singled to score Urbanski with the only run.

BOSTON.	Ab	R	H	P	A	ST. LOUIS.	Ab	R	H	P	A
Urb'ski,ss	3	1	2	0	4	T.Moore,cf	4	0	0	4	1
E.Moore,rf	2	0	1	2	0	Frisch,2b	4	0	0	2	2
Jordan,1b	3	0	0	9	0	J.Martin,rf	4	0	1	1	0
Berger,cf	4	0	0	2	0	Med'ick,lf	4	0	0	1	0
Cuc'ello,2b	3	0	2	6	3	Mize,1b	3	0	0	10	2
Thom'n,lf	4	0	1	2	0	Davis,c	3	0	0	4	0
Cosca'rt,3b	4	0	0	0	1	Gelb'rt,3b	3	0	1	2	1
Lopez,c	3	0	0	5	0	Dur'cher,ss	3	0	0	3	1
Macf'den,p	3	0	0	1	2	P.Dean,p	2	0	0	0	0
						Winford,p	0	0	0	0	0
						*Morgan	1	0	1	0	0
	29	1	6	27	10		31	0	3	27	7

*Morgan batted for P. Dean in eighth.

Boston ....001 000 000—1
St. Louis ....000 000 000—0

Errors—Davis, Cuccinello. Run batted in—E. Moore. Three base hits—Urbanski, Gelbert. Sacrifices—Jordan, E. Moore. Double plays—T. Moore to Mize; Mize to Durocher to Mize. Bases on balls—P. Dean, 3. Strikeouts—MacFayden, 2; P. Dean, 3. Hits—P. Dean, 5 in 8 innings; Winford, 1 in 1. Losing pitcher—P. Dean. Umpires—Goetz, Klem and Sears. Time—1:40.

Hank Greenberg Finds He Has Two Wrist Fractures

Detroit, Mich, May 5.—(AP)—Hank Greenberg is suffering from two fractures in his left wrist instead of one, the Detroit Tiger first baseman said today, with prospects for his early return to the lineup more remote than was at first believed. One of the breaks is a recurrence of the fracture he suffered in the world series last fall, Greenberg said. Greenberg suffered the injury last Wednesday when he and Jake Powell, Washington outfielder, collided.

Cubs and Sox Up to Date Averages

CUBS.

	Ab	R	H	2b	3b	Hr	Sh	RBI	Pct.
Bryant	1	1	1	0	0	0	0	0	1.000
Root	2	0	1	0	0	0	0	0	.500
Herman	73	17	30	12	3	2	3	14	.411
Demaree	72	8	27	6	1	2	2	9	.375
Klein	64	10	22	3	0	4	1	15	.344
Hartnett	62	7	21	3	0	2	2	11	.339
French	10	1	3	0	0	0	1	0	.300
Jurges	46	11	13	3	1	0	0	5	.283
Cavarretta	51	6	14	2	1	0	0	3	.275
Grimm	23	1	6	2	0	0	0	2	.261
Henshaw	4	0	1	0	0	0	0	0	.250
Hack	66	8	16	2	1	0	4	8	.242
O'Dea	5	2	1	0	0	1	0	3	.200
Stainback	5	2	1	0	0	0	0	0	.200
Galan	78	12	14	2	2	0	0	8	.179
Warneke	14	0	2	0	0	0	1	1	.143
English	15	1	2	1	0	0	1	1	.133
Lee	14	1	0	0	0	0	1	1	.000
Carleton	7	0	0	0	0	0	2	0	.000
Gill	3	0	0	0	0	0	0	0	.000
Kowalik	2	0	0	0	0	0	0	0	.000
Stephenson	2	0	0	0	0	0	0	0	.000

Team—At bat, 619; hits, 175; percentage, .283.

SOX.

	Ab	R	H	2b	3b	Hr	Sh	RBI	Pct.
Phelps	5	0	3	2	0	0	0	3	.600
Stratton	11	2	4	1	0	0	0	3	.364
Kennedy	11	0	4	2	0	0	0	1	.364
Bonura	40	7	14	2	0	4	0	12	.350
Morrissey	3	0	1	0	0	0	0	2	.333
Grube	3	0	1	0	0	0	0	0	.333
Radcliff	52	5	17	1	0	0	0	9	.327
Dykes	52	8	16	5	0	2	3	6	.308
Piet	55	10	16	3	2	3	1	10	.291
Haas	69	7	20	7	1	0	2	5	.290
Appling	60	10	17	2	0	0	0	3	.283
F. Walker	25	3	7	0	2	1	0	5	.280
Stumpf	22	3	6	1	0	0	1	5	.273
Kreevich	72	9	17	2	2	2	2	4	.236
Whitehead	9	0	2	0	0	0	1	0	.222
Sewell	53	10	11	5	1	0	1	6	.208
Washington	29	2	5	0	0	1	0	3	.172
Lyons	3	0	0	0	0	0	0	0	.000
C. Brown	1	0	0	0	0	0	0	0	.000
Evans	1	0	0	0	0	0	0	0	.000
Hayes	1	1	0	0	0	0	0	0	.000
Shea	1	0	0	0	0	0	0	0	.000
Wyatt	[illegible]	[illegible]	[illegible]	[illegible]	[illegible]	[illegible]	[illegible]	[illegible]	.000

Team—At bat, 553; hits, 154; percentage, .276.

MOON MULLINS—KAYO GIVES THE OLD GUY A BREAK

Red Sox Whip Tigers, 2 to 0; 5th for Grove

Boston, Mass., May 5.—(AP)—Bob [Lefty] Grove gave the Boston Red Sox a sweep of the series with the Detroit Tigers today by blanking the world champions, 2 to 0, before 16,100. It was Grove's fifth straight victory and his third shutout of the season.

The Boston ace yielded five hits, three passes, and struck out five. Grove hit a double to score Melillo in the second, and the pitcher scored Boston's other run on Cooke's triple.

DETROIT.	Ab	R	H	P	A	BOSTON.	Ab	R	H	P	A
Fox,rf	4	0	0	1	0	Cooke,rf	3	0	1	2	0
Cochrane,c	3	0	2	3	0	Cramer,cf	4	0	1	9	0
Geh'g'r,2b	4	0	0	1	3	Manush,lf	4	0	2	1	0
Goslin,lf	3	0	0	2	0	Foxx,1b	3	0	0	6	0
Walker,cf	4	0	0	3	0	Werber,3b	4	0	0	1	1
Simm's,1b	3	0	1	12	0	R.Ferrell,c	3	0	0	5	1
Rogell,ss	4	0	1	1	5	McNair,ss	3	0	0	1	1
Owens,3b	4	0	1	1	3	Melillo,2b	3	1	2	2	2
Auker,p	3	0	0	0	2	Grove,p	2	1	1	0	0
	32	0	5	24	13		29	2	7	27	5

Detroit ....000 000 000—0
Boston ....020 000 00*—2

Runs batted in—Grove, Cooke. Two base hits—Cochrane, Rogell, Cramer, Manush, Grove. Three base hit—Cooke. Sacrifice—Grove. Double play—Gehringer to Simmons. Left on bases—Detroit, 3; Boston, 6. Bases on balls—Auker, 2; Grove, 3. Struck out—Auker, 3; Grove, 5. Umpires—Hubbard, Dinneen, Geisel. Time—1:43.

YANKEES, 8; BROWNS, 2.

New York, May 5.—(AP)—The New York Yankees handed the St. Louis Browns their ninth straight defeat today when they won, 8 to 2, behind the steady hurling of Pat Malone. Lou Gehrig hit two doubles and two singles, while Joe Di Maggio, rookie outfielder playing his second game, connected for three singles.

ST. LOUIS.	Ab	R	H	P	A	NEW YORK.	Ab	R	H	P	A
Lary,ss	4	1	2	2	2	Crosetti,ss	4	1	0	0	3
West,cf	4	0	1	1	0	Rolfe,3b	5	2	3	3	2
Cole'an,rf	3	1	2	2	0	Di'aggio,lf	5	2	3	1	0
Botto'y,1b	4	0	0	7	2	Gehrig,1b	5	2	4	10	0
Bell,lf	4	0	1	5	0	Dickey,c	5	1	3	9	0
Clift,3b	3	0	0	0	1	Hoag,cf	4	0	1	2	1
Hemsley,c	4	0	2	4	0	Selkirk,rf	1	0	1	1	0
Carey,2b	4	0	0	3	4	Lazzeri,2b	3	0	0	1	2
Andrews,p	1	0	0	0	0	Malone,p	4	0	0	0	2
Thomas,p	0	0	0	0	0						
Tietje,p	0	0	0	0	0						
	*34	2	8	24	9		36	8	15	27	10

*Bejma batted for Andrews in fourth; Salters for Thomas in seventh, and Pepper for Tietje in ninth.

St. Louis ....001 000 010—2
New York ....023 000 03*—8

Runs batted in—Dickey [4], Lazzeri, Coleman, Hoag, Bell, Dimaggio [2]. Two base hits—Gehrig [2], Rolfe [2], Hemsley. Three base hit—Bell. Sacrifice—Hoag. Double plays—Carey to Bottomley; Clift to Carey to Bottomley. Left on bases—New York, 10; St. Louis, 7. Bases on balls—Malone, 2; Andrews, 2; Thomas, 1; Tietje, 2. Strikeouts—Malone, 9; Andrews, 1; Tietje, 1. Hits—Andrews, 8 in 3 innings; Thomas, 2 in 3; Tietje, 5 in 2. Wild pitch—Andrews. Losing pitcher—Andrews. Umpires—Johnston, Summers and Owens. Time—1:59.

La Porte Beats Central, 1-0; Nears Indiana Prep Title

South Bend, Ind., May 5.—[Special.]—La Porte High school's baseball team practically clinched the eastern division championship of the Northern Indiana High school conference today by defeating Central of South Bend, 1 to 0. La Porte scored in the fifth inning when Smith doubled and came home on an error.

Carleton Will Pitch Opener of Series with Bees

Tex Carleton, who thinks the Boston Bees are kept in the National league for his special benefit, will have his chance against them today in the opener of two a game series at Wrigley field. Last season Carleton whipped Boston five times in six attempts. His all time record against them is twenty-one victories and seven defeats. The Bees' starter will be Wayne Osborne.

The day was clear and comfortably warm but the paid attendance was only 3,906 for the final of the Cubs series with the Phillies.

The Cubs officials have decided upon another innovation. The standings of the National league clubs will be posted on the lower portion of the center field scoreboard. The batters are already complaining that the white letters will bother them.

Charey Root, the grandpa of the Cubs pitching staf, will make his first start of the year tomorrow in the second of the series with the Bees. Thus far the veteran right hander has been restricted to an occasional bit of relief work.

Manager Grimm of the Cubs announced yesterday that he had abandoned his attempt to talk Jerry Nugent, president of the Phillies, out of the services of Pitcher Curt Davis. The Phils demand a bundle of cash and a starting pitcher in return. Grimm refuses to give up either.

INDIANS DEFEAT SENATORS, 6 TO 4; HALE HITS HOMER

Washington, D. C., May 5.—(AP)—Timely hitting today brought Cleveland a 6 to 4 triumph over Washington—the Indians' third consecutive victory over the Senators. Hale hit a home run in the seventh.

CLEVELAND.	Ab	R	H	P	A	WASHINGTON.	Ab	R	H	P	A
Galatz'r,cf	5	0	2	5	0	Hill,lf	4	1	1	1	0
Knick'r,ss	5	1	1	1	3	Lewis,3b	3	0	1	4	0
Hale,3b	4	1	1	1	1	Myer,2b	4	0	0	1	6
Gleeson,rf	4	2	0	1	0	Travis,ss	4	0	1	1	4
Trosky,1b	4	1	2	15	1	Reyn'ds,rf	4	0	1	3	0
Vosmik,lf	3	1	1	2	0	Powell,cf	3	1	0	3	0
Hughes,2b	4	0	0	0	6	Kuhel,1b	4	1	0	12	0
Sullivan,c	4	0	3	2	0	Millies,c	4	0	1	2	0
Lee,p	4	0	0	0	1	Deshong,p	2	1	1	0	1
						Russell,p	0	0	0	0	1
	37	6	10	27	12		*34	4	6	27	12

*Estalella batted for Deshong in seventh, and Kress for Russell in ninth.

Cleveland ....022 000 110—6
Washington ....002 000 002—4

Errors—Millies, Sullivan, Trosky [2]. Runs batted in—Trosky, Vosmik, Travis, Hale, Sullivan, Kress. Two base hits—Sullivan, Reynolds, Knickerbocker, Galatzer, Millies. Three base hits—Trosky, Vosmik, Sullivan. Home runs—Hale. Stolen bases—Knickerbocker, Gleeson. Double plays—Hughes to Trosky to Knickerbocker. Left on bases—Cleveland, 7; Washington, 8. Bases on balls—Lee, 3; Deshong, 3. Struck out—Lee, 2; Deshong, 1; Russell, 1. Hits—Deshong, 7 in 7; Russell, 3 in 2. Losing pitcher—Deshong. Umpires—Ormsby, McGowan, and Quinn. Time, 1:40.

Lee Cuts Off Phillies' Rally; Cubs Win, 5-4

[Continued from first sports page.]

fourth, when the Cubs scored four times, was Chiozza's poor judgment which permitted Cavarretta's long fly to drop for a triple. He scored on Hack's single. Hack took second on Bowman's wide throw to first and English walked. Lee bunted and Bowman threw wild to third, Hack scoring, English going to third and Lee to second. Neither Galan nor Herman could furnish help, but Klein spanked a single to left, scoring English and Lee. Klein took second on Allen's fumble and Hartnett was hit by a pitched ball, but Damaree forced him.

Phil Threat Dies.

The Phils' third hit off Lee blossomed in the sixth, but didn't cause complications. It was a single to right by J. Moore, making the second of the afternoon for the ex-Cub. He was forced by Camilli and Norris was subdued on a called third strike. Then Whitney walked and was forced by Wilson on a grounder to English.

The ninth, when the Phils got the tying run as far as second base, opened with a walk to Whitney, who pulled up at third on a double to the right field fence by Wilson. Watkins was delegated to swing for Gomez, but was an easy out on a tap to Lee. Another pinch hitter, Grace, appeared in behalf of Bowman. His contribution was a fly to Klein on which Whitney made no attempt to score. Then Chiozza caused some concern by singling to right to score Whitney and Wilson. Klein fumbled the ball, letting Chiozza take second, but Allen followed with a pop to English for the final out.

Home Run Leaders

Foxx, Red Sox	6	Kreevich, Sox	2
Trosky, Indians	5	Myers, Reds	2
Klein, Cubs	4	Cuyler, Reds	2
Ott, Giants	4	Bell, Browns	2
Hafey, Pirates	4	Clift, Browns	2
Bonura, Sox	4	Suhr, Pirates	2
Dickey, Yankees	3	Campbell, Indians	2
Gehrig, Yankees	3	Mancuso, Giants	2
Goodman, Reds	3	Selkirk, Yankees	2
J. Moore, Phillies	3	Goslin, Tigers	2
E. Moore, Bees	3	Peters, Athletics	2
Vosmik, Indians	3	Hartnett, Cubs	2
Puccinelli, Athletics	3	Watkins, Phillies	2
Norris, Phillies	3	Averill, Indians	2
Piet, White Sox	3	Berger, Bees	2
Demaree, Cubs	2	R. Ferrell, Red Sox	2
Herman, Cubs	2	Vaughan, Pirates	2
Herman, Reds	2	Moses, Athletics	2
Lombardi, Reds	2	Dykes, Sox	2
McNair, Red Sox	2	Hale, Indians	2
Riggs, Reds	2		

Prep Baseball

YESTERDAY'S RESULTS.
City League.

Washburne, 4; Roosevelt, 2.
Hirsch, 1; Calumet, 0.
New Phillips, 10; Englewood, 3.
Harrison, 7; Marshall, 6.
Parker, 6; Harper, 0.

OTHER SCORES.

La Grange, 3; Pullman Tech, 0.
New Trier, 7; Loyola, 1.

GAMES TODAY.
City League.

Amundsen vs. Lake View at Welles park.
Roosevelt vs. Lane at Paul Revere park.
Schurz vs. Senn at Winnemac park.
Bowen vs. Calumet at Foster park.
Harper vs. Fenger at Palmer park.
Hirsch vs. Morgan Park at Ridge park.

Suburban League.

Morton, 3; Proviso, 0.

Morton Beats Proviso High on Two Hits

Morton High made only two hits off Grove of Proviso yesterday, but combined one of these with a walk, two errors, and two passed balls for three runs in the fourth inning, enough to beat Proviso, 3 to 0, and remain undefeated in the Suburban league. Grove struck out nine batters. Smith, Morton pitcher, gave up five hits and struck out seven.

Parker High remained at the head of the south section, City league, by beating Harper, 6 to 0. Hirsch beat Calumet, 1 to 0. New Phillips held second place in the central section when it swamped Englewood, 10 to 3.

New Trier defeated Loyola academy, 7 to 1, in a practice game, and La Grange, working behind the able pitching of Lester Skeels, defeated Pullman Tech, 3 to 0. Skeels allowed two hits and fanned 13. Scores:

Proviso ....000 000 0—0 5 1
Morton ....000 300 *—3 2 3
Batteries—Grove and Merrill; Smith and Vicha.

Parker ....010 202 1—6 8 0
Harper ....000 000 0—0 3 3
Batteries—Fowler and E. Soenen; Wolff and Heenan.

Marshall ....200 103 0—6 5 3
Harrison ....310 012 *—7 12 2
Batteries—Horwitz, Katz and Hatoff; Kuchaj, Ondrus and Pellegrini.

Pullman ....000 000 0—0 2 0
La Grange ....100 110 *—3 5 0
Batteries—Zulkow and Madzuw; Skeels and Monti.

Loyola ....000 000 1—1 3 1
New Trier ....010 006 *—7 6 0
Batteries—Neil, Renn and Weber; Glover, Wade and Roberts.

New Phillips .....103 141 0—10 11 6
Englewood ....011 010 0—3 5 3
Batteries—Oliver and J. Wyatt; Holloway, Schuman and Greene.

Calumet ....000 000 0—0 7 0
Hirsch ....100 000 0—1 2 1
Batteries—Bennett and Holloway; Estavar and Paulson.

Washburne ....001 030 0—4 5 1
Roosevelt ....200 000 0—2 4 4
Batteries—Santos and Lindenberg; Dolgoff and Dedi.

Moses' Home Run in Tenth Beats Sox, 8-5

[Continued from first sports page.]

Zeke led off with his No. 3 of the season, a shot into the upper deck of the left field stand. After Appling and Piet had been retired, Jimmy socked his No. 2 into the upper deck of the left field stand.

No. 4 for Zeke.

Kennedy's policy of walking the first bastman enabled the Athletics to tie the score in their half of the second inning. Warstler walked, went to third on Newsome's single to right center and scored on Hayes' fly to Haas.

Bonura's second successive leadoff homer served to break the tie. Zeke opened the fourth with another smash into the upper deck of the left field stand. Appling doubled against the barrier in left field, missing a homer by inches. He stopped at third on Piet's single to left. Dykes singled to right, scoring Appling and putting Piet on third, whereupon Dietrich replaced Kelley. Piet scored on Sewell's fly to Puccinelli. Kennedy lined to Newsome, but Kreevich singled to right, putting Dykes on third. Warstler then threw out Haas to end the inning.

First Man a Jinx.

Kennedy started the fifth—like he started the first, second, and third innings—with a pass. Dietrich walked and Finney doubled to right to score him. Piet's relay easily had Finney when he ran on to third, but Umpire Kolls was wandering around in the middle of the diamond and Umpire Basil was glued to his post behind the plate. Dykes still had Finney blocked off the bag seconds after Kolls miscalled Finney safe, but Kolls refused to reverse himself when he finally got on the scene.

With Finney called safe on third, Piet, who had juggled the ball before his perfect throw to Dykes, was charged with an error. Finney scored on Moses' fly to Walker, then Dykes, very obviously crazy mad at umpirical inefficiency, made a bad throw which enabled Johnson to reach first. Puccinelli drew Kennedy's fifth pass, then Higgins beat out a bunt to Dykes to fill the bases. Kreevich made a great catch against the left field wall to pull down Warstler's drive, Johnson scoring the tying run.

With one out in the tenth Hayes drew Kennedy's ninth pass and was forced on Dietrich's attempt to sacrifice. Finney reached base for the sixth time when he singled to right center, putting Dietrich on third. The game then ended abruptly with Moses' first hit of the game, a homer over the right field wall, on which scored Dietrich and Finney.

Lyons to Pitch Opener Against Senators Today

Philadelphia, Pa., May 5.—Ted Lyons is scheduled to pitch for the Sox in the opener of the two game series in Washington tomorrow. Stratton will pitch the final Thursday, according to present plans.

Sugar Cain, pitcher obtained last night from St. Louis in a trade which sent Les Tietje to the Browns, arrived at the ball park at 3 o'clock this afternoon. His first act was to pose for pictures, being greeted by Manager Dykes and all that sort of thing. Tietje joined the Browns at Yankee stadium this afternoon.

The White Sox expect to do some more trading before they return home on May 12. The Chicagoans now are three players over the player limit which becomes effective at midnight, May 15. The roster includes an extra pitcher, outfielder, and catcher.

The ball park showed no effects of the rain which caused the Monday game to be postponed for a doubleheader later in the season. The hot sun yesterday afternoon dried out the premises completely.

Minor Leagues

AMERICAN ASSOCIATION.

	W.	L.	Pct.		W.	L.	Pct.
Kan. City	12	4	.750	Louisville	8	12	.400
St. Paul	15	4	.78	Indiana'is	5	9	.357
Minn'polis	10	6	.62	Toledo	4	12	.250
Milwaukee	10	7	.588	Columbus	4	14	.222

YESTERDAY'S RESULTS.

AMERICAN ASSOCIATION.
Milwaukee, 7; Toledo, 6.
Louisville, 5; Kansas City, 1.
St. Paul, 3; Indianapolis, 1.
Minneapolis, 13; Columbus, 6.

SOUTHERN ASSOCIATION.
Atlanta, 6; Birmingham, 1.
New Orleans, 8; Knoxville, 7.
Memphis, 10; Nashville, 9.

INTERNATIONAL LEAGUE.
Buffalo, 1; Newark, 0.
Toronto, 4; Baltimore, 3.
Rochester, 7; Albany, 4.
Montreal, 9; Syracuse, 8.

TEXAS LEAGUE.
Beaumont, 7; Tulsa, 5.

PACIFIC COAST LEAGUE.
San Francisco, 8; Los Angeles, 5.
Sacramento, 4; Oakland, 3.

NEW YORK-PENN LEAGUE.
Scranton, 6; Binghamton, 3.
Elmira, 8; Wilkes-Barre, 1.
Allentown, 3; Williamsport, 2.

Fight Decisions

At Grand Rapids—Lou Ambers stopped Jackie Sharkey [6]; Wesley Ramey and Eddie Zivic drew [10].

NOTRE DAME IS 8 TO 0 VICTOR OVER MAROONS

Irish Collect Three Runs Without Hit in First.

Notre Dame's baseball team blanked Chicago, 8 to 0, in a return game at the Midway yesterday as Thernes held the Maroons to four hits. Last month Notre Dame beat the Maroons, 8 to 2, at South Bend.

The Irish won the game in the first inning by scoring three runs without a hit. Of the first five men who faced Harry Yedor, four walked and one sacrificed. A two base error by Kacena, Maroon third baseman, came with the bases full.

Every Notre Dame regular except Thernes hit safely, Borowski and Wentworth twice each. Score:

Notre Dame..........300 020 201—8 11 1
Chicago.............000 000 000—0 4 2
Batteries—Thernes and Gaul; Yedor, Amundsen and Shipway.

WESTERN STATE, 9; N. U., 2.

Western State of Kalamazoo, Mich., broke up a duel between Roy Preston and Harry Skidmore of Northwestern with a late attack which produced a 9 to 2 victory over the Wildcats yesterday at Evanston.

With the score tied at 1 to 1, the Teachers pushed over two runs in the sixth and counted in each inning thereafter. Score:

Western State ....010 002 213—9 13 4
Northwestern ....010 000 001—2 5 4
Batteries—Preston and Abel; Skidmore, Roth, Kimball, and Walsh, Keppen.

Illinois Country Club to Hold Stag Party Tonight

The Illinois Country club, where Tommy Meehan is professional, will hold a stag party tonight for the entire membership.

LEATHER GOLF BAGS
They are 7-inch bags . made of high quality black or brown elkskin . . . with 2 zipper pockets . . . a zipper hood—and a dome bottom. Specially priced
$10.00
A.G. Spalding & Bros.
211 S. STATE ST.
33 S. LA SALLE ST.
Spalding for Sport It Pays to Play

Quality, value, satisfaction . . . plus liberal accommodations

Rothschild-THOMPSON BROS.
shoes in the new Osteo-path-ik nailess heel seat construction
$10
The revolutionary Osteo-path-ik construction has made the Rothschild-Thompson Bros. shoe a super shoe. It has greater flexibility (follows the slightest twist and turn of your foot with unbelievable ease) yet maintains the proper scientific support. Just try a pair and you'll agree that never before has $10 bought so much shoe value
Others at $9. 8th floor

The patented nailess heel seat
An illustration of their flexibility
Maurice L Rothschild
State at Jackson

What do you expect from your cigar?
If it is the real enjoyment that only quality tobacco can give, depend on El Producto.
El Producto gives thorough-going satisfaction because it is made for real enjoyment. Every step in the making concentrates on the one thing—enjoyment. The finest Havana is blended with other equally fine (and equally costly) tobaccos to give El Producto its mild, yet distinctive character.
El Producto uses the choicest Havana in its blend—not merely to make an advertising claim—but to produce the balanced cigar quality that best suits the American smoker's idea of real enjoyment.
The proof is in the smoking. Try El Producto today.

You'll find the uncopyable El Producto blend both in slender, streamline shapes and full-bodied perfecto sizes. 10c to 25c.
10¢ SHAPES 2 FOR 25¢ SHAPES 15¢ SHAPES 3 FOR 50¢ SHAPES
G. H. P. Cigar Co., Inc., Phila., Pa.
EL PRODUCTO Cigars
for real enjoyment
CHICAGO DISTRIBUTING BRANCH
17-19 E. AUSTIN AVE.
CHICAGO, ILL.
PHONE WHITEHALL 5118

$2,825 FOR $2! AND NOT A FAN HOLDS A TICKET

Aurora Daily Double Just One of Life's Tragedies.

BY FRENCH LANE.

All the reasons why race players seldom get rich and why most of them die broke were paraded before the eyes of 7,000 spectators at Aurora yesterday.

It happened during the running of the second and third races when everybody goes gaga trying to select the winner of the daily double.

Along came a steed by the name of Benny B. to win the second race in a thrilling finish. In the betting he paid $228.60 for a $2 ticket. Still 14 of those 7,000 customers were lucky enough to hook him up with some horse or another in the third race. These tickets were to reward their holders anywhere from $705 up to $2,825.

Jeu de Bar Wins.

Among all the customers who took their little flyer on the daily double, however, not one of them was fortunate enough to couple Benny B. with a 9 year old steed by the name of Jeu de Bar in the third.

Pounding down the stretch at a Derby clip and moving up from behind, Jeu de Bar passed all the horses that would have returned big dividends on the daily double. He went on to capture the race by the comfortable margin of a length and a half, and paid $76.40 in the $2 mutuels.

Then and there the get rich hopes of this crowd drifted into thin air. Not one of 7,000 picked this particular combination, which on a straight parlay basis would have paid $8,727.50 for a two dollar ticket and as a daily double would have returned $2,825.40 for $2.

Hope Springs Eternal.

Most of them, however, have an idea they'll do it tomorrow or some other day. Maybe they will. But what do you think?

Benny B. is owned by Benny Binion, wealthy young cattleman of Dallas, Tex. He's just beginning to get interested in horse racing, and on his ranch in Grapevine, Tex., he has established a thoroughbred nursery which he already has extensively stocked.

Benny B. is the first race horse he ever owned. He is a 3 year old gelding by Hallucination-Fringe. When he thinks his horses can win, Owner Binion is quite a plunger. He didn't think Benny B. could win yesterday. Neither did his trainer, Randy Coward, who also is a Texan, from West San Antonio. So neither bet.

Jeu de Bar has been to the racing wars for seven years and in his earlier days accounted for many races. Several months ago he was turned out on the Ben Creech farm in California.

Back from Retirement.

On a visit there a few weeks ago Creech found Jeu de Bar galloping with his old time vigor. The horse had a wistful look in his eye.

"I knew he wanted to get back to the race track," Creech said yesterday. "So I shipped him on to Aurora to join up with the horses I have racing here."

Like Owner Binion now of Benny B. fame, Owner Creech refused to plunge, yet he did bet two dollars across the board. So those few folks who did the wagering on the two horses in the double and who split the pot because a winning combination was not sold must have been guessing. Those who started doubles with Benny B. each collected $98.80. The 29 people who had doubles winding up on Jeu de Bar got $49.20.

The St. Charles handicap at 5½ furlongs was the best race up to date of the Aurora season, but that might-have-happened-thing, which came up in the double still had most of the players groggy.

Mr. James by Neck.

Mr. James from Billy O'Toole's Blue Ridge farm stable near Chicago ran one of the gamest races of his career to get the win over Patchpockets and Indiantown.

Patchpockets had all of the early speed, but Mr. James headed him on the turn into the stretch. A furlong out Patchpockets came again and headed Mr. James. Then came a stubborn riding duel between R. Simpson on Mr. James and J. O'Malley on Patchpockets.

Mr. James proved to be the most courageous. He got up in the final strides to win by a neck. He had been stoutly backed by Owner O'Toole and his friends and paid $6.40 for a two dollar ticket.

NARRAGANSETT PARK RESULTS.

FIRST RACE—Purse $1,000, claiming, 2 year old maidens, 4½ furlongs:
Our Major, 105 [Le Blanc].17.10 9.60 6.20
Dusky Miss, 107 [Hooper]. 12.30 8.20
Whittle, 110 [Lynch]...... 6.00
Time, :56 3-5. Little Paula, Clymene, Our Uncle John, and Yetive ran.

SECOND RACE—Purse $1,000, claiming, 2 year olds, 4½ furlongs:
S. Palm., 111 [Caperton]..13.70 6.20 4.40
Addis Ababa, 110 [Carroll] 8.90 5.00
Fortuity, 107 [Seabo]...... 3.80
Time, :55 3-5. Lady Milly, Little Audrey, Hurtle, and Jeanne Fetzko ran.

THIRD RACE—Purse $1,000, claiming, 3 year olds and up, 6 furlongs:
R. Roamer, 114 [Elston]..19.40 7.40 5.80
*Zulu Lad, 112 [Greer]... 3.90 3.70
Longford, 110 [Arnold].... 8.80
Time, 1:13 3-5. Betty Shaw, Eddie Wrack, Evangelist, Platinum Blonde, Unlawful, John Doe, and Scotch Queen ran.

FOURTH RACE—Purse $1,000, claiming, 3 year olds and up, 6 furlongs:
M. J. Brennan, 117 [May]..9.70 4.30 3.50
Miss Subway, 102 [Seabo] 3.80 3.40
Virbet, 105 [Urnold]...... 4.80
Time, 1:13 4-5. Maderis, Frank Smith, Moll, Early Call, Mint de Mie, Movie Lass, Swift Queen, Toano, and Adamite ran.

FIFTH RACE—Purse $1,000, claiming, 3 year olds and up, 6 furlongs:
Pitter Pat, 112 [Jacobs]..13.40 12.40 8.10
Aunt Flor, 112 [Luther].. 7.40 6.20
Baby Sweep, 117 [Smith]... 6.50

[illegible]

NEWS FROM THE RACE TRACKS

AURORA CHART

[Copyright: 1936: By Regal Press, Inc. (Daily Racing Form).]

FIRST RACE—Six furlongs. Purse $600. Net value to winner, $435; second, $100; third, $50; fourth, $15. Weather, clear; track, heavy.

Horse, jocky—	Wt	PP	St	¼	½	Str	Fin	Owner	Eq odds
GIBBY'S CHOICE [G.Rukas]	105	5	5	4½	2¹	1¹	1²	Mrs.E.Oros	1.20-1
DEFERRED [D.Barnett]	106	7	6	6²	6⁴	4½	2²½	Mrs.D.Christian	4.40-1
BILLY O'NEAL [T.Meloche]	110	1	1	3²	4²	5¹	3ʰ	B.Manziel	16.10-1
COMMANDMAN [C.Parke]	103	2	4	2ʰ	3½	3¹	4½	N.A.Bender	4.00-1
SLIP KNOT [F.Chojinacki]	105	3	2	5¹	5¹	6⁴	5²	P.Hatcher	14.70-1
ROYAL PURCHASE [Parvin]	108	6	3	1ʰ	1¹	2ʰ	6⁴	G.O'Keefe	9.20-1
HAREM QUEEN [B.Neal]	99	4	7	7	7	7	7	J.Neel	35.60-1

Time, :24, :49 2-5, 1:15 4-5. Two dollar mutuels paid: Gibby's Choice, $4.40 straight, $2.80 place, $2.40 show; Deferred, $4.40 place, $3.20 show; Billy O'Neal, $6.60 show. Trained by J. Oros. Went to post at 2:16. Off at once. Start good, from gate. Won easily, place driving.

GIBBY'S CHOICE, much the best, moved up with a rush after the first quarter, went around leaders in the stretch and won with something to spare. DEFERRED began slowly and closed with a rush. BILLY O'NEAL displayed good early speed but tired slightly in the drive.

SECOND RACE—Five and one-half furlongs. Purse $600. Net value to winner, $435; second, $100; third, $50; fourth, $15.

Horse, jocky—	Wt	PP	St	¼	½	Str	Fin	Owner	Eq odds
BENNY B. [B.Neal]	105	5	4	1¹	1ʰ	1ʰ	1¹	B.Binion	113.30-1
JOCKANA [R.R.Simpson]	108	7	6	4½	3¹	4½	2ⁿ	BlueRidgeFarm	3.00-1
MICA ROCK [M.Terry]	118	8	10	7½	6²	5½	3ʰ	Mrs.H.G.Hyde	11.50-1
THREAT [F.Polk]	113	3	1	2ʰ	4½	2¹	4½	Baldwin&Burk'r	48.60-1
MINTHERA [T.Meloche]	101½	9	9	6²	5²	7½	5¹	Mrs.M.R.Cowell	4.80-1
DONAU [R.Haber]	118	6	8	9½	9¹	9²	6²	G.Kosobuck	87.80-1
COURANT [R.Deprema]	108	1	5	10	10	10	7½	Mrs.D.L.Horton	24.40-1
MAGIC LINE [H.Ferguson]	113	4	2	5ʰ	7½	8ʰ	8ʰ	R.B.Allen	6.60-1
DOUBLE NUGGET [L.Wilson]	118	10	7	3½	2½	3¹	9²	Hubbard&Kro'ger	2.20-1
FABULOUS [R.Tilden]	118	2	3	8²	8²	6ʰ	10	A.G.Tarn	18.90-1

Time, :24 2-5, :49 2-5, 1:03 4-5, 1:10. Two dollar mutuels paid: Benny B., $228.60 straight, $45.80 place, $44.60 show; Jockana, $5.20 place, $4.20 show; Mica Rock, $6.40 show. Winner trained by R. A. Coward. Went to post at 2:45. At post 3 minutes. Start good, from gate. Won driving, place same.

BENNY B. broke fast, set a good pace under pressure, continued gamely and held JOCKANA safe. The latter worked her way up gradually and finished strong. MICA ROCK improved his position gradually.

THIRD RACE—Five and one-half furlongs. Purse $600. Net value to winner, $435; second, $100; third, $50; fourth, $15.

Horse, jocky—	Wt	PP	St	¼	½	Str	Fin	Owner	Eq odds
JEU DE BAR [C.Parker]	113	4	6	3½	3ʰ	2¹	1¹	Mrs.A.M.Creech	37.20-1
JUDGE PRIMROSE [Chojn'ki]	113	2	1	1½	1¹	1ʰ	2ʰ	W.C.Morris	1.80-1
HIP BOOTS [G.Rukas]	113	7	5	6½	5½	4²	3½	J.MasseyJr.	7.40-1
HIGH SANTA [E.Rodriguez]	110	3	2	2¹	2½	3½	4¹	Mrs.H.Torriente	7.70-1
MAGNA MATER [F.Polk]	111	5	3	5ʰ	6¹	7½	5ʰ	O.Viau	23.80-1
JOLYON [R.R.Simpson]	113	6	9	8ʰ	7½	8¹	6½	E.Johnson	15.40-1
SHARP THOUGHTS [M.Terry]	118	9	7	4½	4²	5²	7½	S.Buckland	5.60-1
LITTLE HEEL [G.Guymon]	113	1	4	9²	8²	6½	8²	J.L.Hartrick	31.60-1
BUTCH [J.O'Malley]	118	10	10	10	9²	9²	9²	Mrs.C.C.Kranz	5.30-1
MY BETTY [T.Dowell]	108	8	8	7²	10	10	10	W.S.McCabe	48.70-1

Time, :23 2-5, :48, 1:02 4-5, 1:10. Two dollar mutuels paid: Jeu De Bar, $76.40 straight, $25.00 place, $10.80 show; Judge Primrose, $3.80 place, $2.80 show; Hip Boots, $4.40 show. [illegible]

JEU DE BAR, close up from the start, responded well to energetic handling, wore down JUDGE PRIMROSE in the final furlong and won going away. [illegible]

FOURTH RACE—Five and one-half furlongs. Purse $700. Net value to winner, $535; second, $100; third, $50; fourth, $15.

[illegible]

FIFTH RACE—Six furlongs. Purse $700. Net value to winner, $535; second, $100; third, $50; fourth, $15.

[illegible]

SIXTH RACE—Six furlongs. Purse $600. Net value to winner, $435; second, $100; third, $50; fourth, $15.

[illegible]

SEVENTH RACE—One mile and 70 yards. Purse $600. Net value to winner, $435; second, $100; third, $50; fourth, $15.

[illegible]

JAMAICA RESULTS.

[illegible]

CHURCHILL DOWNS RESULTS.

[illegible]

PIMLICO RACE TRACK RESULTS.

[illegible]

SEVENTH RACE—Purse $900, claiming, 3 year olds and up, 6 furlongs:
Apprehend, 117 [Bryson]. 5.20 3.20 2.80
Fervid, 109 [R.Merritt].... 4.10 3.80
Careless Knight, 107 [Peters] 5.10
Time, 1:14. Dixie Dora, First Pigeon, Flosilda, Snobby Scamp, Peter Pumpkin, Parva Stella, Miss Joyous, and Brandy Fizz ran.

EIGHTH RACE—Purse $900, claiming, 3 year olds and up, 1 1-16 miles:
Inferno Lad, 113 [Obert].. 9.30 5.70 3.80
Tiempo, 111 [Peters]....... 3.90 2.70
Repeal 114 [E. Smith].... 3.80
Time, 1:47 1-5. Buddy Boo, Mad Frump, Our Time, and Chief Hollis ran.

Daily Doubles

AURORA.
Split between Benny B.................$98.80
Jeu De Bar.................................$49.20

NARRAGANSETT.
Our Major and Red Roamer..........$166.90

PIMLICO.
Baby Talk and Titian Kiddie..........$143.50

CHURCHILL DOWNS.
Busy Lutrecia and Nessus.............$74.80

NARRAGANSETT PARK ENTRIES.

[illegible]

SIXTH RACE—Purse $1,100, claiming, 4 year olds and up, 1⅛ miles:

*Up and Up	103	*Whip'r Cracker	108
*Dutch Uncle	106	Wandrel	110
Crowned Head	113	Polo Bar	113
Hickory Lad	111		

SEVENTH RACE—Purse $1,000, claiming, 4 year olds and up, 1 1-16 miles:

*Overstimulate	106	Dormido	115
American Prince	112	Orthoprism	112
Dean Swift	115	John Werring	109
*Pocket	106	Fairy Street	106

EIGHTH RACE—Purse $1,000, claiming, 4 year olds and up, 1 1-16 miles:

*Hoosiers Pride	108	Last Romance	108
Seawick	108	Moreanmore	111
Grandpa's Boy	113	*Venetian	111
*Light Brook	111	Dirigible	111

*Apprentice allowance claimed.

HORSE RACING
AURORA
TODAY—2:15 p.m.
Grandstand, 50c Clubhouse, $1.00
BURLINGTON—Lvs. Union Depot at 12:40 and 1 P. M. First train stops Western and Cicero Aves. Round trip 90c. C. & A. E. ELECTRIC—Lvs. Wells St. Station 11:05, 12:05, 12:35, 12:50, 1:05, 1:35 and 2:05. Round trip, including bus to track, $1. BUS—Sherman Hotel 12:25, Crawford-Madison 12:45, Sheridan-Wilson 1:00. AUTO ROUTES—Ogden Ave., Roosevelt Road or North Ave. Free parking.
$12,000 DERBY MAY 22

AURORA ODDS & JOCKIES

FIRST RACE—Purse $600, claiming, 3 year olds and up, 1 1-16 miles:

Horse.	P.P.	Wt.	Jocky.	Odds.
Cheraw	4	107	T. Meloche	4-1
Paul T.	2	112	J. Burrill	8-5
Captain Red	6	111	No boy	8-1
Wild Transit	3	102	No boy	6-1
Here On	7	112	F. Kurinec	4-1
Sherron	8	107	No boy	15-1
Smooth	5	107	No boy	10-1
Carsono	1	107	C. Parke	15-1

SECOND RACE—Purse $600, claiming, 3 year olds, 6 furlongs:

Miss Petrina	8	97	No boy	6-1
Maj. Greenock	5	107	Fredericks	10-1
Payne	1	103	C. Parvin	15-1
Bronc Rider	2	107	O'Malley	4-1
Lady Thatcher	3	103	J. Dias	4-1
Baby Witt	7	99	F. Chojnacki	5-1
Red Flyer	4	102	R.R.Simpson	2-1
No Retreat	6	100	C. Parke	15-1

THIRD RACE—Purse $600, claiming, 3 year olds and up, 5½ furlongs:

Lo	5	107	No boy	3-1
Wax	2	112	Chojnacki	3-1
Parawick	3	104	Guymon	15-1
Alkali	7	112	R.R.Simpson	8-1
Lovers Chat	12	104	No boy	10-1
Royal Image	6	104	No boy	8-1
Parma Violet	10	107	T. Meloche	8-1
Macks Pal	1	107	T. Wowell	6-1
Capt. Jeffers	4	104	J. Dias	20-1
Miss Moo	8	109	J. Burrill	20-1
Dancing Lady	9	104	B. Neal	15-1
Viper	11	107	No boy	20-1
Golden Quest	13	109	No boy	15-1
Count Cotton	14	109	F. Grill	3-1

FOURTH RACE—Purse $700, claiming, 4 year olds and up, 6 furlongs:

Kieva	10	108	No boy	6-1
Hueu	9	105	No boy	4-1
Fancy Flight	6	105	No boy	4-1
Count Rae	3	110	No boy	8-1
Merry Caroline	8	105	B. Neal	8-1
Molly Greenock	11	103	Reno	6-1
Linden Tree	4	106	C. Parke	5-1
Star Dixie	1	98	No boy	30-1
Unkie Tom	2	110	No boy	12-1
Fair Time	5	112	No boy	15-1
Julia Grant	7	105	No boy	15-1
Pas Toy	12	99	No boy	15-1

FIFTH RACE—Purse $1,000, handicap, 3 year olds and up, 5½ furlongs:

Transmutable	8	117	No boy	2-1
Ding Bin	6	111	No boy	5-1
Croon	1	113	No boy	8-5
Heart Break	5	103	Ferguson	8-1
Salaam	9	107	No boy	12-1
Woodlander	7	114	L. Turner	12-1
Loischen	2	100	No boy	12-1
Silverette	3	112	No boy	10-1
Sir Gawaine	4	108	No boy	8-5

SIXTH RACE—Purse $700, claiming, 3 year olds and up, mile and 70 yards:

Lovely Spy	7	91	C. Hanauer	10-1
Jinnee	3	104	No boy	15-1
Fanfern	4	101	No boy	8-1
Lady Marlboro	5	104	T. P. Martin	2-1
Jack Conner	2	107	C. Parke	3-1
Countess Ann	1	99	No boy	4-1
Lady Federal	6	99	Chojnacki	4-1

SEVENTH RACE—Purse $600, claiming, 4 year olds and up, mile and 70 yards:

Para Four	4	103	Polk	5-1
Ted Conard	2	113	No boy	6-1
Mynah	7	103	No boy	6-1
Dark Mist	5	108	No boy	5-2
Dandy Dancer	8	103	No boy	3-1
Boston Common	1	108	Fredericks	10-1
Fire Mask	3	103	R.R.Simps'n	15-1
Old Nick	6	108	No boy	10-1
High Man	9	113	J. O'Malley	15-1

EIGHTH RACE—Purse $600, claiming, 3 year olds and up, 5½ furlongs:

Oderic	12	112	No boy	10-1
Preferred	14	112	No boy	6-1
Peggy J.	3	107	No boy	15-1
Mint Drift	1	107	F.Chojn'ki	10-1
Geraldine W.	4	99	No boy	10-1
Red Go	6	112	No boy	4-1
Technocracy	8	112	No boy	15-1
Guaranty	2	109	No boy	10-1
Mayotiv	5	104	No boy	15-1
Montaris	7	112	J. Dias	8-1
Cornelia Powell	9	107	No boy	15-1
Southland Toy	10	112	No boy	15-1
Bank Me	11	104	No boy	15-1
Sister Vinie	13	112	No boy	12-1
Shasta Broom	15	112	No boy	10-1
Biddy	16	104	No boy	15-1
Great Meadows	17	109	No boy	15-1
Drinkwater	18	117	No boy	15-1

New York Golden Gloves Team Loses to British

LONDON, May 5.—(AP)—A team of British amateur boxers defeated the New York Golden Gloves team, seven bouts to four, tonight. Of the eleven American boxers, representing the Daily News A. A. of New York, the only ones to defeat their British rivals were Petey Scalzo, Al Skinner, Phil Ragozzino, and George Brothers.

COLLEGE GOLF.

Northwestern, 11½; Louisiana State, 6½.
St. Olaf, 16½; St. Thomas, 1½.

JAMAICA ENTRIES.

[illegible]

CHURCHILL DOWNS ENTRIES.

[illegible]

PIMLICO ENTRIES.

[illegible]

FIFTH RACE—Purse $1,000, Pimlico graded handicap, class A, 3 year olds and up, 6 furlongs:

Bachelor Dinner	102	†Mantagna	118
Trumpery	114	Accolade	114
Brown Twig	100	Nautch	112
Indomitable	98	†The Hare	101
Roman Soldier	126	Sailor Beware	110

†W. H. Hurst entry.

SIXTH RACE—Purse $1,000, Pimlico graded handicap, class B, 3 year olds and up, 6 furlongs:

Night Play	125	Treford	125
Patsey Begone	120	‡Thirteen Stars	120
Gentleman	118	†Prevention	122
†Balcony	119	Konty	122
Prince Turley	126	‡Golden Hind	121

†A. G. Vanderbilt entry.
‡Mrs. W. M. Jeffords entry.

SEVENTH RACE—Purse $1,000, Pimlico graded handicap, class C, 3 year olds and up, 6 furlongs:

Singing Heart	126	‡Hiatus	118
†Simple Singer	113	Irish Ted	122
Mad Mahdi	125	‡Sobriety	126
Haytime 2nd	121	†Sunny Susan	106
†Fife	107	Aperitif	121

†H. R. Smith-T. Christy entry.
‡A. G. Vanderbilt entry.

EIGHTH RACE—Purse $900, claiming, 3 year olds, 1 mile and 70 yards:

Ronfalon	109	Deep Run	109
Easter Lad	109	Trumps	104
*At Dusk	99	Corum	115
Me Myself	109	Fight Talk	115
Western Run	109		

*Apprentice allowance claimed.

OPEN NATIONAL GOLDEN GLOVES MEET TOMORROW

Free Parking for 10,000 Cars at Amphitheater.

[Continued from first sports page.]

police and city police will watch your cars.

Surface Lines to Doors.

If you wish to travel by surface line, take any east-west line to Halsted street and transfer. The Halsted street cars will stop in front of the amphitheater at 42d street. The entrance to the parking space is at 43d street and Halsted.

By elevated, transfer to the stock yards elevated at 39th street and get off at the amphitheater.

Boxing's biggest bargain in ability is also boxing's biggest bargain financially. Ringside seats are $1.65. Other sections are $1.10 and 55 cents. These may be purchased today at The Tribune Public Service offices, 1 South Dearborn street or in the lobby of Tribune Tower. Tomorrow they will be on sale at 6:30 o'clock at the amphitheater.

And if you wish to be sure you will see the eight United States championship fights at the Stadium on May 20 get your tickets now. These are on sale at the Public Service offices. You also may call Superior 0100 and ask for "Golden Gloves tickets" to make your reservation.

California Boys Arrive.

Three boys from southern California arrived in town yesterday, the first delegation from the far west. They were Lupe Cordoza, 118 pounds; Rudy Oden, 126 pounds, and Johnny Cosso, 135 pounds. In the afternoon they joined the national Golden Gloves boys in drills at the Catholic Youth Organization gymnasium.

At the same gymnasium the Chicago Golden Gloves team, except for Milton Shivers, who will arrive today with a team of eleven from Detroit representing the winners from three states, stepped through their final training paces. The Golden Gloves team is staying at the Illinois Athletic club.

The army men, who held the center of attention Sunday, still are hard at work, although they have been submerged in the bustle of many arrivals. The Army, so Trainer Fair asserts, will have more than its share of laurels when Friday night's tests are concluded.

Has Great Record.

Ralph Zanelli of Providence, R. I., welterweight, came into town yesterday morning and began a hunt for his teammates from the New England association who, however, will not get here until early today. Zanelli holds a handful of titles, including the Boston Golden Gloves championship, New England championship, and victories in intercity matches against Newark, N. J., and New York. He has lost only one fight in a year and a half and is ready to challenge Chester Rutecki, Johnny Barbara, and Danny Farrar, national collegiate title holder, for first place on America's Olympic team.

Freddie Camuso of Fall River, Mass., New England lightweight champion, will arrive this morning with the boys from Boston. His brother preceded him, coming by automobile, and is he confident Freddie will whip all the lightweights? Don't ask him—he'll tell you anyway.

Elmer [Sonny Boy] Kelly of Loyola of the South is speeding to Chicago from New Orleans. He is accompanied by Tad Gormley, trainer at Loyola, who for many years served in that capacity at Louisiana State university. Kelly has been fighting ever since he was a 90 pounder and now is a featherweight, champion of the Southern association of the A. A. U.

Today is the last for preparation. Tomorrow night the big guns of boxing boom. From then on for 48 hours it's every boy for himself. And from that barrage will come 16 boys qualified for the championships May 20.

TODAY'S SELECTIONS

NARRAGANSETT, PAWTUCKET, R. I.
[Track Good.]
1—Brave Errand, Mad Dash, Hasty Hanna.
2—Regula Baddun, Johnny Bane, Broadsword.
3—Peace Move, Ramstead, Secured.
4—NEW DEAL, Boston Brook, Chancer.
4—Planetoid, Pathos, High Haste.
6—Dutch Uncle, Whippercracker, Polo Bar.
7—Overstimulate, Orthoprism, Dean Swift.
8—Bright Brook, Moreanmore, Grandpa's Boy.

JAMAICA, N. Y.
[Track Slow.]
1—Combahee, Chance Light, Miss Trophy.
2—Flying Centaur, Gershwin, Airy Going.
3—Brush Hook, Flaming Swords, Gean Canach.
4—Black Caesar, Legionary, Frank Ormont.
5—Red Badge, Secret Vote, Chatterdoo.
6—AL NEIMAN, Ross, Billowy Wave.

AURORA, ILL.
[Track Slow]
1—Cheraw, Paul T., Captain Red.
2—Miss Petrina, Major Greenock, Payne.
3—Lo, Wax, Parawick.
4—Kieva, Hueue, Fancy Flight.
5—Transmutable, Ding Bin, Croon.
6—Lovely Spy, Jinee, Fanfern.
7—PARA FOUR, Ted Conrad, Mynah.
8—Oderic, Preferred, Red Go.

PIMLICO, MD.
[Track Fast.]
1—Wurfstan, No Dice, Sun Mica.
2—No selections.
3—Bow and Arrow, Forest Play, Roselli.
4—POMPOSITY, Sun Way, Eudes.
5—Sailor Beware, Mantagna, Bachelor Dinner.
6—Balcony, Night Play, Patsey Begone.
7—Hiatus, Singing Heart, Apertif.
8—Fight Talk, Corum, Easter Lad.

CHURCHILL DOWNS, LOUISVILLE, KY.
[Track Fast.]
1—Wanda Gable, Mindalo, Autograph.
2—Fairisk, Flavor, Tidewater.
3—BILLIONAIRE, Van Dusen and Dixiana, Josh.
4—Capt. Cal, Bow to Me, Silas.
5—Billy Jones, Chasar, South Gallant.
6—Dusty Dawn, Rock X., Manners Man.
7—Donnahona, Gay Dog, Corner Boy.
8—Athanette, Lucy, Pastry.
9—Riff, Billie's Orphan, Chrysostle.

Eddie Davis Wins Tribune Casting Prize

Eddie Davis made a score of 99 in the casting tournament held last night at Navy pier for members of the Illinois Casting club, thereby winning a silver trophy awarded by THE TRIBUNE and qualifying for the final competition to be held Saturday night. The casting events are being held in conjunction with the National Boat and Sports show at the pier.

Davis' closest competitor was Howard Chatt with 95. Three tied for third place with scores of 94. They were Miss Margaret Weaver, Dewey Broden, and Fred Seagren. Miss Weaver won the right to compete in the finals Saturday night by scoring 95 in the castoff.

Men, Women Receive Instruction.

More than thirty-five men and women received instructions in bait casting and fly casting yesterday afternoon and many more were at the casting platform for tutoring after last night's competition. Bill Cook, expert fly caster from Stevens Point, Wis., and Grove Walters, nationally known fisherman and bait caster, were the instructors.

Walters will be on hand each afternoon and night until the show ends next Sunday to aid beginners. Cook leaves Chicago today, but fishermen wanting instructions in fly casting can obtain help by contacting Luther Cummings or Stuart Pritchard. Both of these men will give exhibitions and instructions the rest of the week.

The Chicago Fly Casting club will hold its intra-club and qualifying event at the pier tonight, starting at 7:45 o'clock.

There's Time to Enter.

Tomorrow night has been set aside for fishermen who are not affiliated with any Chicago casting club. Trophies will be awarded to the three high scorers in this event, and all three winners will qualify for the Saturday night finals. Men who have not yet entered this event may do so by signing up at THE TRIBUNE booth at the pier.

The attempt of Andy Gantner, Chicago speedboat driver, to set a new water course record between Milwaukee and Chicago ended in failure yesterday when he was forced to go ashore because of rough water. He started from Milwaukee yesterday morning in spite of a heavy fog, and his boat was refueled near Kenosha, Wis., from an airplane. He was forced to end his attempt near Highland Park, but will try again before Sunday.

Gilbey's Distilled London Dry Gin is made from 100% grain neutral spirits.
THE PENN-MARYLAND DIVISION of NATIONAL DISTILLERS PRODUCTS CORP., NEW YORK CITY
Chicago Office: 176 W. Adams St. Phone State 7556

SKINNY, WEAK, NERVOUS, RUNDOWN..!

How NATURAL IODINE Builds Worn-Out, Pale, Sickly Folks Into Strong, Red-Blooded Men and Women!

Kelpamalt, New Mineral Concentrate from the Sea, Rich in NATURAL PLANT IODINE, Feeds Starved Glands—Must Build Rich, Red Blood, Put on Lbs. of Solid, "Stay-There" Flesh, Give Steady Nerves and Day-Long Energy in First Week or Trial is Free!

Here's new hope and encouragement for thousands of even naturally skinny, weak, worn out, haggard-looking men and women whose energy and strength have been sapped by overwork and worry, who are nervous, irritable, always half sick and ailing. Science says the principal cause of these rundown conditions is "GLANDS STARVING FOR IODINE." When these glands don't work properly, all the food in the world can't help you. It just isn't turned into flesh. The result is, you stay skinny, pale, tired-out and rundown.

The most important gland—the one which actually controls body weight and strength—needs a definite ration of iodine all the time—NATURAL ASSIMILABLE IODINE—not to be confused with chemical iodides which often prove toxic. Only when the system gets an adequate supply of iodine can you regulate metabolism—the body's process of converting digested food into firm flesh, new strength and energy.

To get NATURAL IODINE in convenient, concentrated and assimilable form, take Seedol Kelpamalt—now recognized as the world's richest source of this precious substance. It contains 1,300 times more iodine than oysters, once considered the best source. 6 tablets alone contain more NATURAL IODINE than 486 lbs. of spinach or 1,387 lbs. of lettuce.

Try Seedol Kelpamalt for a single week and notice the difference. See flattering extra pounds of "stay-there" flesh appear in place of scrawny hollows. Notice how much better you feel, and if you don't gain at least 5 lbs. in one week, the trial is free. Seedol Kelpamalt costs but little to use. Try it today.

Comparison of Minerals in KELPAMALT vs. VEGETABLES
3 Seedol Kelpamalt Tablets Contain:
1. More Iron and Copper than 1 lb. of spinach, 7½ lbs. fresh tomatoes, 3 lbs. of asparagus.
2. More Calcium than 1 lb. of cabbage.
3. More Phosphorus than 1½ lbs. of carrots.
4. More Sulphur than 2 lbs. of tomatoes.
5. More Sodium than 3 lbs. of turnips.
6. More Potassium than 6 lbs. of beans.
7. More Magnesium than 1 lb. of celery.

SEEDOL Kelpamalt Tablets
Walgreen Drug Stores

FALL OF FRANC DRAINS MORE OF COUNTRY'S GOLD

U. S., British Control Measures Fail.

New York, May 5.—[Special.]—The flight from the franc was undiminished today. If anything, it was increased as a result of the nervousness over the victory of the "leftist" parties at the French elections on Sunday.

There was evidence of strong support of the franc by the British equalization fund; also indications that the American stabilization fund was active in behalf of the French currency. However, additional gold in the amount of $24,650,000 was engaged in Paris today for shipment here, bringing the total engagements since April 24, when the current movement was initiated, to $84,500,000. In addition, $1,294,000 of Indian gold was engaged. Total engagements of the metal from all sources since April 24 aggregate $96,700,000.

U. S. Takes No Risk.

If the American stabilization fund provided the Bank of France with supplies of dollars against earmarking and subsequent shipment of equivalent sums in gold, it would be the third or fourth time the government fund has acted to help France during the last eighteen months. The operation is routine and there is no risk, as the gold so earmarked could not under international usage be seized should the franc be devalued or an embargo on exports proclaimed.

The French treasury declared today that it had no intention of declaring an embargo on gold exports. However, it is seeking to reduce speculation by asking banks to deliver francs only in the interests of legitimate business.

Value of Franc Declines.

Trading in francs in this market today was fairly active, but it did not compare with the volume of transactions done in London. The franc touched a new low on the movement here today at 6.58 5-16 cents, but closed at 6.58⅜, off ⅛ point for the day. In ninety day forward transactions the discount on the franc from the spot price was increased by 4½ points to 41 points.

The British market seemed to continue as the principal haven for fleeing French capital, though a rise in the belga to a level above 17 cents suggested that much money was flowing to Brussels also. Sterling continued to climb, going above the high of yesterday and carrying with it the sterling bloc currencies. The British fund supported francs, as it has daily, but at a lower level for the franc in terms of sterling.

Pound Gains on Dollar.

The pound sterling rose ⅜ cent against the dollar in New York to close at $4.96¼. Swiss francs dipped 5 points, but Dutch guilders gained 4 points, and German marks 6 points.

Japanese yen rose 3 points to 29.08 cents on the Bank of Japan's raising of the gold price from 3.10 to 3.50 yen per gram. It was reported in financial circles that the boost applied to the price paid to Japanese miners, and was merely an upward adjustment to bring the price into line with the world price.

The New York Federal Reserve bank reported today gold imports at New York of $59,200, all from Ecuador, and of $356,000 at San Francisco from Australia.

LIGGETT & MYERS ADDS STOCK OF GENERAL MOTORS

New York, May 5.—(AP)—The Liggett and Myers Tobacco company bought 3,100 shares of General Motors corporation 5 per cent preferred stock in 1935, lifting its holdings to 20,000 shares, of which the balance sheet value was $2,041,360 and the market value $2,350,000, according to the company's report to the Securities and Exchange commission.

The company retained its holding of 6,000 shares of United States Steel corporation 7 per cent preferred, and bought 1,000 shares of American Can preferred with a value of $167,550, and 1,000 shares of National Biscuit preferred, carried in the balance sheet at $131,325.

Pennsylvania Asks Review of Plea to Buy Truck Lines

Washington, D. C., May 5.—(AP)—The Pennsylvania Transfer company, a motor line subsidiary of the Pennsylvania railroad, today asked the interstate commerce commission to reconsider a decision denying it authority to acquire properties of the Chicago-Cincinnati motor freight lines. The Pennsylvania railroad seeks to incorporate these lines into its coordinated rail-truck transportation lines.

Booth Fisheries Sales Higher for Fiscal Year

Fish sales of Booth Fisheries corporation in the first eleven months of the company's fiscal year ended March 28, amounted to 55,168,994 pounds, compared with 49,598,933 pounds in the preceding eleven months, Robert P. Fletcher Jr., president, announced yesterday.

1,500 Expected to Attend Illinois Bankers' Meeting

Approximately 1,500 persons will attend the forty-sixth annual convention of the Illinois Bankers' association, which will be held in St. Louis May 25 to 27, the association announced yesterday.

Magill Calls Tax Bill Blow at Industry

DR. HUGH S. MAGILL.

Dr. Hugh S. Magill, president of the American Federation of Investors, who achieved nation-wide prominence last year when he defied the senate lobby investigating [Black] committee and refused confidential information demanded by the committee's paid snoopers, yesterday attacked the proposed New Deal tax on corporate surpluses as an example of the administration's "unreasoning hostility toward private industry." It was conceived, he said, in "utter disregard for the interests of frugal, thrifty, taxpaying citizens."

Dr. Magill, who has steadfastly maintained his defiance of the inquisitorial methods of the Black committee, called attention to the speech of Senator Homer T. Bone [Dem., Wash.] on Monday as evidence that the "New Dealers are beginning to scrap among themselves." Senator Bone urged a senate investigation of the Black inquisition as a "nascent and budding OGPU."

Gets No Further Threats.

Although he has appeared several times as a witness at congressional hearings in Washington since he defied the Black snoopers last year, Dr. Magill says that he has received no further threats from the Black investigators.

The American Federation of Investors, he explained, is interested in the proposed tax measure because of a belief that if passed in its present form the bill would strike a severe blow at investors.

"The new tax bill under consideration by congress is another example of unreasoning hostility toward private industry and utter disregard for the interests of frugal, thrifty, taxpaying citizens," Dr. Magill said in a formal statement released yesterday.

Warns of Test in Courts.

"Because of the obscure and uncertain meaning of this bill, it is certain, if enacted in the form in which it was passed by the house, to be very difficult of administration and to be the source of a vast amount of litigation. The only redress for business and industry will be through the courts.

"Based upon a recent official statement given out in Washington showing that 35 per cent of the annual earnings of the nation have been absorbed by government extravagance, it will be seen that the average citizen must devote the results of his labor for two days out of six to the demands of the various units of government.

"One of the most serious aspects of the passage of this bill by the house is the complete breakdown of that branch of the lawmaking department of our government. It is devoutly hoped that the senate may do better. The constitution provides that 'all legislative powers herein granted shall be vested in a congress of the United States which shall consist of a senate and house of representatives.' The constitution further provides that 'all bills for raising revenue shall originate in the house of representatives.'

Holds Bill Drafted Secretly.

"This new tax bill is said to have been prepared in secret conference. When it was reported to the house only 74 of the 435 members were present. During the debate on the bill the average attendance in the house is reported to have been fewer than fifty congressmen.

"After five days of such indifferent consideration by the members of the house, the bill was called up for passage and 359 members reported present. Of this number 267 supinely voted for the bill, which is supposed to levy approximately 800 million dollars of additional taxes on the already overburdened taxpayers of our country. Two hundred sixty-seven congressmen at $10,000 per year each, plus clerk hire and mileage, became mere rubber stamps for the approval of enactment into law of a bill which most of them did not pretend to understand and to the discussion of which only a comparatively few had listened.

"In the light of these facts it seems pertinent to inquire whether we may expect that when our American dictatorship has become a little more completely established our dictator will follow the example of Mussolini, who a few weeks ago announced the abolishment of the house of deputies of Italy."

Rail Officials Deny Plan to Merge Presidents' Group

Reports that the Western Association of Railway Executives and the Eastern Railroad Presidents' conference would be merged with the Association of American Railroads were denied yesterday by H. G. Taylor, chairman of the western organization, and by J. J. Pelley, president of the Association of American Railroads. Both officials said the reports probably arose from proposals to merge the Western Railroad association and the Eastern Railroad association, organizations which handle patent matters only.

HARRISON, O'GARA & CO.
INVESTMENT SECURITIES
MEMBERS
New York Stock Exchange
Chicago Board of Trade
209 S. LA SALLE ST. STATE 9850

NEW YORK BOND MEN RAID NEW DEAL TITLES FOR FIELD DAY FUN

New York, May 5.—[Special.]—The field day committees of the Bond club of New York have drawn freely upon the New Deal alphabet in making their plans for entertainment at the club's annual outing, June 5.

The 600 members of the Bond club who will receive notice of the arrangements today will see the initials F. D. R. prominent on an old fashioned poster. They will discover by reading further, however, that this is only the field day régime, promising "more abundant life." Reading on, they will be confronted with "SEC," which represents the Special Entertainment committee, planning "startling innovations and extraordinary excitement."

The "FERA" is exposed as "Facetious Events Racing Association," which will conduct a series of cycling contests, while the "PWA" turns out to be the Prosit and Wienerwurst Authority, which guarantees to have on hand "not one frankfurter, but a thousands."

LAKE SHORE-OHIO BUILDING SOLD TO GEO. W. BORG FIRM

One of the outstanding business structures on the near north side, the seven story Lake Shore-Ohio building, at the southwest corner of Lake Shore drive and Ohio street, was purchased yesterday by the George W. Borg corporation, electric clock manufacturers, from Edwin J. Bowes Jr. and Frederick M. Bowes, for an undisclosed consideration.

The property fronts 109 feet on Lake Shore drive and 158 feet on East Ohio street, adjoining on the east the seven story Borg building at 469 East Ohio street. This gives the Borg concern 358 feet of frontage on Ohio street. Edna R. Hanchett represented the sellers and Frederick T. Kuhn, of Kuhn & Co., represented the purchaser and will manage the property.

A modernization program involving a reported expenditure of approximately $250,000 is planned. The entire sixth floor of the property purchased, which will be renamed the Borg building, is to be remodeled into air conditioned offices for the Borg corporation. A new lobby, new elevator service, and other improvements are contemplated.

ILLINOIS INCOME, EXPENSES NEAR BALANCE IN APRIL

Springfield, Ill., May 5.—(AP)—Income of the state of Illinois during April was $12,756,713, State Treasurer John Stelle announced today. Disbursements totaled $12,399,597. Public revenue in March totaled $12,523,996, Stelle reported, and in April, 1935, it was $11,502,332.

Sources of last month's income were:

Sales tax, $3,594,451; sales tax for relief, $2,119,269; motor fuel tax, $2,632,912; direct property tax, $135,561; inheritance tax, $461,191; beverage and liquor tax, $836,420; insurance fees and taxes, $143,828; corporation fees and taxes, $107,226; interest collected on state fund, $13,673; sales tax paid under protest, $457,380; motor vehicle tax, $1,209,972; federal aid to roads, $295,932; trust funds, $377,348; miscellaneous fees, earnings, and refunds, $381,543.

Tire Industry to Confer on Fair Trade Practices

The rubber tire industry will hold a conference in Chicago on June 4 to consider fair trade practices, it was announced yesterday. All branches of the industry have been invited to the conference, which is sponsored by the federal trade commission. The purpose of the meeting is to devise ways to eliminate trade abuses by voluntary action.

James E. Bennett & Co.
GRAIN BUTTER EGGS
STOCKS COTTON SUGAR
STOCK BROKERS
MEMBERS
NEW YORK STOCK EXCHANGE
CHICAGO STOCK EXCHANGE
CHICAGO BOARD OF TRADE
ALL PRINCIPAL EXCHANGES
Private Wires to All Markets
332 S. La Salle Street
Telephone: Wabash 2740

Stocks Climb as Fears for France Wane

[Chicago Tribune Press Service.]

New York, May 5.—Wall street was in a more bullish mood today than it has been for some time. Stock prices in the general list were boosted fractions to 4 points, with even more spectacular gains being registered in several volatile issues.

Closing prices were below their best marks of the day, but no liquidation of any consequence was evident. Trading, while slightly above yesterday's rate, continued dull with volume for the session amounting to approximately 1,174,000 shares.

Contributing to the better feeling was a diminution of anxiety over the French situation, with informed quarters refusing to lend an ear to suggestions that France is traveling the path taken by Russia.

Analyze French Situation.

The worst that is expected is greater control over the Bank of France by the state and possibly some exchange restrictions. Importations of gold continue at a lively rate, but some doubt was expressed whether the metal is being used to purchase securities.

General Motors accounted for a deal of the better feeling prevailing in the financial district. Responding to the special dividend announcement late yesterday, this issue opened more than a point higher, moved up another point, and then settled back to close at 63¾ for a gain of $1.25. It was the second most active stock in the list. Chrysler, after being strong for most of the session, faded in late dealings and closed fractionally lower.

Yellow Truck Preferred Soars.

Yellow Truck preferred, on the other hand, moved in decisive fashion. Opening at 128, a gain of 4 points from the previous close, it quickly drove to 138 on a few sales. Its gain for the session amounted to 14 points.

Other spectacular advances were scored by Allied Chemical, up 7½ points, and Wheeling and Lake Erie, up 9 points. Along with strength in Chesapeake corporation, various classes of Alleghany corporation moved fractions to 5 points higher.

With some rather fancy estimates being made for them, farm implement shares moved up 1 to over 3 points. Deere was an exception to the trend, which saw J. I. Case register a gain of 3⅝ points.

Rail shares were in fairly good demand on expectations of another increase in car loadings. United States Steel was up almost 2 points at one time and Bethlehem was firm.

U. S. Smelting, with an advance of 4½ points, led the mining shares. Oils moved higher and utilities took on more color with Western Union, American Telephone, People's Gas among the best.

DEPOSIT RETURNS SEEN FOR 2 MORE CHICAGO BANKS

Depositors of the closed Reliance Bank and Trust company may expect another 5 per cent repayment shortly, it was indicated yesterday in the quarterly report on the condition of ten closed Cook county state banks, released by State Auditor Edward J. Barrett.

The report indicated also that the Ridgeway State bank may make an additional 5 per cent repayment later this year. Since the report was compiled on March 31 the Ridge State bank has completed negotiations for an RFC loan and made a 10 per cent repayment. Detailed analyses of the reports of the individual closed banks will be published in the Metropolitan sections of THE SUNDAY TRIBUNE next Sunday.

Depositors of the First National bank of Wilmette yesterday received a third restitution of 7 per cent on their deposits in the bank, making a total return of 42 per cent to date.

STOCKS BONDS
COMMODITIES
HARRIS, UPHAM & CO.
New York Chicago London
St. Louis Kansas City Milwaukee
Minneapolis St. Paul Indianapolis
Omaha Denver Tulsa
MEMBERS:
New York Stock Exchange
New York Curb Exchange
New York Cotton Exchange
Chicago Board of Trade
Chicago Stock Exchange
135 S. La Salle St., Randolph 8560

SEES U. S. IN COCKTAIL STAGE NOW; HIGHBALL NEXT, THEN HEADACHE

Philadelphia, Pa., May 5.—[Special.]—Dr. Cyril F. James, professor of finance at the Wharton school, warned today of the possibility of a financial crisis as bad, if not worse, than that which began with the depression in 1929. Discussing inflation in a speech at the Engineers' club, he characterized the present situation as the "cocktail stage" saying the "highball period" would follow.

"Inflation lulls one into false security," he said. "The danger is the repercussions through government deficits on the habits of the average man. The ultimate result is increasing business profits, business prosperity and an increase in prices, then realization that it's temporary."

Dr. James said the rate of inflation was not likely to be serious and suggested that we need not worry "unless the supply of gold or silver is artificially augmented by a frequent policy of devaluation."

FURNITURE SHOW ATTENDANCE SETS NEW HIGH RECORD

An upward trend in furniture sales and renewed activity in the home furnishing field is indicated in the record attendance of 1,300 furniture buyers at the midseason market at the Furniture mart, Lawrence H. Whiting said yesterday.

Record breaking registration and buying exceeding any spring market in six years marked the second day of the midseason furniture market in the Merchandise mart, according to George B. Atkinson, manager of the mart's furniture division.

Volume of business being done at both markets indicates that furniture stores have little merchandise on hand, it is said. Retail furniture sales will probably show a steep increase during the last half of the year despite the handicap of political uncertainty in an election year, Dr. A. P. Haake, managing director of the National Association of Furniture Manufacturers, predicted. He cited the soldiers' bonus as a contributing factor to an expected increase in sales.

2 MORE RUBBER COMPANIES BOOST WAGES 5-10 PCT.

Akron, O., May 5.—(AP)—The Goodyear Tire and Rubber company and the General Tire and Rubber company announced today 5 to 10 per cent pay increases.

Officials said 18,000 men would benefit at Goodyear and 2,000 at General.

Firestone Tire and Rubber company yesterday announced similar wage increases for its 10,000 factory workers and the B. F. Goodrich company said its 11,000 plant employés also had been given raises, but declined to estimate percentages.

NEW CARS WILL COST MO. PACIFIC NEARLY 5 MILLION

St. Louis, Mo., May 5.—(AP)—Purchase by the Missouri Pacific railroad of 1,500 box cars and 500 coal cars, estimated to cost $4,925,000, was authorized today by United States District Judge George H. Moore.

The railroad's trustee, Guy A. Thompson, said the cars would be paid for with equipment trust certificates to be retired over a period of ten years. The railroad's affairs are in the hands of the federal court pending its reorganization under the amended bankruptcy act.

ATTENTION
Finance Companies
Private Investors
One of Chicago's most active dealers in Lumber and Material with Construction facilities has volume business in the Modernizing—Small Home—Modern Residence field and requires financing on this type of work.
Lower Brackets: Loans ranging $100 to $1,000, short term. Monthly payments.
Typical Bldg. & Loan Deals: $1,000 to $8,000 amortizing type up to 10 years.
New Construction deals—long term—amortized to 20 years.
Some deals rural—Not all FHA Approved.
Want finance connections interested in handling work of this nature.
ADDRESS C L 553. TRIBUNE.

Proposal for Outfall Sewer System.—U. S. Engineer Office, Vicksburg, Miss.—Sealed proposals will be received here until 11 a. m., June 2, 1936, and then opened, for furnishing all labor and materials and performing all work for the construction of an Outfall Sewer System at Greenville, Mississippi. Further information on application.

CONTINENTAL CAN TO SELL 10 MILLION STOCK

Deal One of Biggest Under 1933 Act.

Continental Can company, Inc., today will offer its stockholders the right to subscribe to 177,679 shares of common stock at $60 a share. It represents the largest amount of new capital to be used by an industry for expansion purposes through the sale of common stock since the passage of the Securities Act of 1933. The total amount to be raised from this source is $10,660,740.

Stockholders are given the right to subscribe to the new stock in the ratio of one new share for each fifteen held. Stock not subscribed will be purchased by members of a banking group headed by Goldman, Sachs & Co. Warrants covering the purchase of the stock will expire May 25.

Plan New Plants.

The company, which is the second largest can manufacturer in the United States, proposes to use $6,000,000 of the proceeds of the sale for improvement and expansion of existing facilities and the erection of new plants. Of the balance $2,090,000 will reimburse the company for the redemption of all outstanding preferred stock of the Whittall Can Company, Ltd., of Montreal, Canada, in January, 1936, a step in the acquisition of that company.

The balance, estimated at between $2,050,000 and $2,225,000, will be used for betterments to plants or retained for working capital.

In addition the company may receive another $4,500,000 through the sale of 75,000 shares of common stock to officers and employés at $60 a share.

Five Years to Pay.

This amount will not be forthcoming immediately because the buyers are to be given five years' time in which to pay for the stock.

Upon completion of the financing program capitalization of Continental Can will consist solely of 2,917,870 shares of common stock of $20 par value. The company has no funded indebtedness nor preferred stock outstanding.

Authorized capitalization now stands at 4,000,000 shares, the amount having been increased to that figure from 3,000,000 shares on April 1.

Net earnings of the company, after all charges, as reported for the last three calendar years, are as follows: 1933, $7,547,401; 1934, $10,707,122, and 1935, $11,223,578. Stock of the company, which is on a $3 annual dividend basis, closed yesterday on the New York Stock exchange at $72 a share.

Forty-one Plants in U. S., Canada.

Continental Can has 41 plants in the United States and Canada. The Chicago district is one of its principal manufacturing centers. In the last year it has undertaken four factory expansions here, including the construction of a $1,000,000 unit adjacent to its stockyards plant.

Last year it spent about $6,000,000 on plant improvements, a large part of which was in connection with can containers for beer. The greater portion of its cans are used for the packaging of foodstuffs.

ORDER TO FORCE SEC RETURN OF RECORDS SOUGHT

New York, May 5.—[Special.]—Hearings on an order directing the Securities and Exchange commission to show cause why books and records should not be returned to J. Edward Jones, dealer in oil royalties, will be held Friday before Federal Judge Robert P. Patterson. The hearing was originally scheduled for today before Federal Judge John C. Knox.

The order, besides directing an answer to Jones' demand that books and records be returned, also requires the SEC to set forth reasons why an injunction prohibiting Jones from violating provisions of the securities act should not be set aside.

Jones secured the order here in federal court after the United States Supreme court held that he could withdraw a registration petition filed with the securities commission. This decision followed lengthy litigation.

Predicts More Jobs and Pay for Graduating Engineers

Minneapolis, Minn., May 5.—(AP)—O. J. Arnold, president of the Northwestern National Life Insurance company of Minneapolis, said today this year's engineering college graduates will find 20 to 100 per cent more jobs available and at higher pay than in 1935. A survey conducted by his company was the basis for his conclusions, he said.

SELECTED
AMERICAN
SHARES
INC.
A complete prospectus —will be gladly furnished upon request.
SELECTED
Investments Company
135 S. La Salle Street
Chicago

County Auto Sales in April Best Since '29

New car sales in Cook county during April were the largest for that month since the peak of 1929, and the second highest on record for the month, it was learned yesterday.

Registration of new cars last month totaled 13,184, compared with 11,847 in March, which also had established a new high since 1929, and 11,616 in April of last year. The all time high for April was established in 1929 with a total of 14,669 cars.

Seven Leaders Hold Places.

The order of the first seven leaders was unchanged from March, with Chevrolet still leading the field, although declining nearly 100 cars from March. Ford held second place and showed a slight gain over the preceding month, but, as in March, dropped below the year ago total.

Other leaders in order were Plymouth, Dodge, Oldsmobile, Pontiac, and Buick. Packard pushed Studebaker out of eighth place, with the latter moving down to eleventh position. Chrysler gained one notch, rising from tenth to ninth. Cord sales rose sharply from 5 in March to 20 in April.

Gains Over April, 1935.

Substantial gains over April of last year were registered in Chevrolet, which rose 33 per cent, Dodge, Oldsmobile, Buick, and Packard. Auburn sales dropped from 52 a year ago to 19 in April of this year.

Sales for April, the preceding month, and a year ago were:

	April, 1936.	March, 1936.	April, 1935.
Chevrolet	2,644	2,736	1,985
Ford	2,479	2,469	3,873
Plymouth	1,935	1,649	1,395
Dodge	1,511	1,202	921
Oldsmobile	1,119	848	899
Pontiac	764	672	742
Buick	734	586	330
Packard	324	270	143
Chrysler	306	256	261
Hudson-Terraplane	291	230	223
Studebaker	259	282	178
De Soto	215	171	156
Nash-Lafayette	169	111	226
Cadillac-La Salle	81	68	110
Lincoln	79	51	13
Graham	62	43	52
Cord	20	5	....
Auburn	19	17	52
Reo	14	8	17
Willys	6	6	3
Hupmobile	5	21	32
Pierce-Arrow	4	4	5
Miscellaneous	2	....	....
Total	13,184	11,847	11,616

Last month's total, besides exceeding that of the preceding month, was by far the best month for the year to date. In January new car sales amounted to 8,864 and in February, 5,353.

Chevrolet's production for April amounted to 143,315 cars and trucks, the fifth best month in the company's history, and 13.8 per cent above the total of 125,888 for April of last year. For the first four months of this year the company's output of 472,199 cars compared with 360,561 in the corresponding period of 1935.

U. S. RUBBER GIVES OFFICERS OPTION TO BUY SHARES

New York, May 5.—[Special.]—The United States Rubber company on Feb. 5, 1936, gave F. B. Davis Jr., an officer, an option on 25,000 shares of its stock at $20 a share, exercisable until Jan. 14, 1941, according to its annual report filed with the SEC. William De Krafft, another officer, received an option on 15,000 shares at the same price.

The National Tea company gave options on 24,500 shares of its common stock at $15 a share, exercisable until Dec. 15, 1937, to purchasers of its 5 per cent sinking fund notes. The options were awarded to various banks and insurance companies.

GENERAL MOTORS NAMED IN BORG PATENT SUIT

New York, May 5.—(AP)—Borg-Warner corporation filed suit in federal court here today against the General Motors corporation and the Frigidaire corporation, a General Motors subsidiary, charging a "wrongful" use by the defendants of trade-marks, emblems, slogans, and demonstrating models.

It asked that the defendants be enjoined from making, using, selling, or advertising features embodied in four refrigerator patents owned by Borg-Warner.

A damage accounting and an award of cost were sought.

$135,650 PAID LOREE IN 1935, SEC DISCLOSES

Bendix Gets $55,121, H.M.Dawes $55,250.

Additional reports on salaries paid corporation officials in 1935 were revealed yesterday in reports filed with the Securities Exchange commission. The largest individual salary reported for the day was that of Leonor F. Loree, railroad official, who received $135,650 as compensation.

LEONOR F. LOREE.

As president of the Delaware and Hudson company Loree was paid $90,000 salary and $650 director's fees and as chairman of the Kansas City Southern railway he received $45,000.

These figures show Loree to be among the highest paid railroad officials. Upon recommendation of the interstate commerce commission the maximum salary paid by any one railroad has been fixed at $60,000.

The commission reported that Vincent Bendix, president of the Bendix Aviation corporation, was paid $55,121 in salary during the year, that V. W. Kliesrath, a director, received $32,621, and Charles Marcus, a director, got $27,616.

Henry M. Dawes, president of the Pure Oil company, was paid $55,250 in 1935 and the same in 1934; R. W. McIlvain, vice president, received $39,732 and $35,275, and C. B. Watson, vice president, received $33,332 and $27,672.

Lists Other Salaries.

Compensation reported to other railroad men included the following:

J. T. Loree, vice president of the Delaware and Hudson, $31,500 in salary and $630 in director's fees:

C. E. Denney, president of the Erie railroad, $54,880.

The Erie also paid $37,317 to J. J. Anzalone, treasurer of Vaness company, personal holding company of O. P. Van Sweringen, for research.

George Leboutillier, vice president of the New York zone of the Pennsylvania railroad, $27,739.

M. W. Clement, president of the Pennsylvania, $60,000.

Reports made known by the SEC yesterday also showed that Twentieth Century-Fox Film corporation paid $5,480,905 to a group of ninety-five actors, actresses, and studio officials in 1935. The company paid its general counsel, Hughes, Schurman & Dwight, $200,000, and Alfred Wright, counsel, $20,800. George White, Broadway producer, received $48,446 as a percentage on gross film rentals.

Compensation Unchanged.

Top officials of Consolidated Oil corporation received about the same amounts as in 1934. H. F. Sinclair, chairman of the executive committee, received $126,659, against $125,549 in 1934; J. Fletcher Farrell, vice president, $102,549, against $101,069, and E. W. Sinclair, executive vice president, $102,000 against $100,829.

Amerada corporation reported payments of $50,250 in 1935 and $50,300 in 1934 to A. Jacobsen, a director, and $22,500 and $20,050, respectively, to A. M. Blow, director.

George Doubleday, president of Ingersoll Rand company, received a

[Continued on page 37, column 4.]

Thomson & McKinnon
NEW YORK CHICAGO BOSTON
INDIANAPOLIS TORONTO
MILWAUKEE KENOSHA
Grain, Cotton, Commodities
Stocks, Bonds
Members
New York Stock Exchange
New York Cotton Exchange
Chicago Board of Trade
Chicago Stock Exchange
2100 Board of Trade. Wab. 0020

IF YOU ARE WILLING TO SIGN THIS Pledge

This pledge asks only an observance of those principles of Safety that every careful, responsible driver will agree to.

• You can have this fine AUTOMOBILE INSURANCE PROTECTION

EMPLOYERS MUTUALS have always selected their Automobile Insurance risks. Now, as a part of an extensive plan to stop automobile accidents, EMPLOYERS MUTUALS are asking each of their policyholders for a pledge to Drive Carefully. Perhaps you realize the seriousness of the accident menace. Perhaps you'd like to do something about it. Perhaps you'd like the Protection, Service and Saving of EMPLOYERS' MUTUALS. If so, phone or write

Chicago, 612 N. Michigan Ave.
SUPerior 7921

EMPLOYERS MUTUALS
HOME OFFICE WAUSAU, WIS.

BRUNSWICK CUTS FIRST QUARTER LOSS SHARPLY

Other Firms Report Gain in Profits.

The Brunswick-Balke-Collender company for the first quarter of 1936 had a loss of $58,922, compared with a loss of $96,492 for the corresponding 1935 period, the company reported yesterday.

Net sales for the first three months of this year totaled $1,376,109, against $1,156,754 in the same period last year.

Mack Trucks, Inc. reported a profit of $107,477 for the first quarter of 1936, equal to 18 cents a share, compared with a loss of $187,018 for the first quarter of last year. This was the first time in six years that the company had a profit for the first quarter.

Utility Reports Gain.

Southwestern Bell Telephone company for the first quarter of 1936 had net income of $4,136,121, compared with $3,582,270 a year ago.

Pacific Telephone and Telegraph company and subsidiaries reported for the first three months a net income of $4,378,062, equal after preferred dividends to $1.74 a share, compared with $3,917,392 or $1.48 a share in the first quarter of 1935.

Earnings of Keith-Albee-Orpheum corporation and subsidiaries for the thirteen weeks ended March 28, 1936, totaled $274,049, compared with $28,955 in the corresponding 1935 period.

Canada Dry Ginger Ale, Inc., reported net loss of $84,679 for the twelve months ended March 31, against net profit of $276,501 for the twelve months ended March 31, 1935.

Net Rises Slightly.

American Water Works and Electric company reported for the twelve months ended March 31, had consolidated net income of $3,715,057, equivalent after preferred stock dividends to $1.07 a share on 2,343,158 common shares. For the preceding twelve months net income was $2,838,427 or 94 cents a share on 1,741,008 common shares.

E. R. Squibb and Sons reported consolidated net income of $657,585 for the year ended Dec. 31, 1935, equivalent to 74 cents a share on common stock, against $542,069 or 50 cents a share in 1934.

WHAT STOCKS DID

TRIBUNE AVERAGES.

	High.	Low.	Close.	Net chge.
25 railways	35.15	34.52	34.68	+ .34
25 industrials	201.78	199.45	200.05	+1.40
50 stocks	118.46	116.98	117.36	+ .87

	High.	Low.	Close.
50 stocks one year ago	87.45	86.23	86.70
50 stocks two years ago	85.70	82.84	85.10

DOW JONES AVERAGES.

	High.	Low.	Close.	Chge.
Industrials	149.97	147.69	148.56	+1.60
Railroads	44.48	43.67	43.86	+ .34
Utilities	29.83	29.11	29.44	+ .49

ASSOCIATED PRESS AVERAGES.

	30 Indust.	15 Rails	15 Util.	60 Stocks.
Net chg.	+1.1	33.2	+.5	+.8
Tuesday	79.7	33.2	44.6	59.3
Previous day	78.6	32.7	44.1	58.5
Month ago	85.4	37.4	49.1	64.3
Year ago	55.6	20.6	27.0	39.7
1936 high	85.8	39.7	50.8	64.8
1936 low	73.4	30.2	43.4	55.7
1935 high	76.3	31.2	44.7	56.1
1935 low	49.5	18.5	21.6	34.8
1932 low	17.5	8.7	23.9	16.9
1929 high	146.9	153.9	184.3	157.7
1927 low	51.6	95.3	61.8	61.8

ISSUES TRADED.

	Tuesday	Monday.
Advances	521	342
Declines	135	228
Unchanged	144	172
Total issues	800	742
New 1936 highs	14	6
New 1936 lows	11	35

CORPORATION EARNINGS

Net earnings reported yesterday:

YEAR ENDED DEC. 31.	1935.	1934.
Ark N Gas	$ 2,394,609	$ 1,506,716
E R Squibb	657,585	542,069
Kas Power	158,795	173,903
TWELVE MONTHS ENDED MARCH 31.	1936.	1935.
Am Water Wks	3,715,057	2,838,426
Canada Dry	84,679	276,501
Keith-Albee-Orph	648,167	....
Keith B F	673,151	....
Lily-Tulip Cup	297,496	....
Mohawk H Pow	3,426,285	3,143,691
N Y Pow & Lt	2,994,962	2,421,266
No N Y Util	643,493	574,850
Thermoid Co	84,642	†99,531
U S Freight	731,472	322,861
Utica G & E	689,379	844,314
QUARTER ENDED JAN. 31.		
City Stores	375,103	57,016
QUARTER ENDED MARCH 31.		
Bell Telephone	†3,991,565	†3,467,523
Brunswick-Balke-C	*58,922	*96,492
Formica	38,161	29,765
Gt Lakes Pow	38,046	15,550
Hudson Motor	592,826	356,907
Life Savers	154,498	161,171
Mack Trucks	107,477	*187,018
N Y Telephone	†9,620,825	†7,754,156
No N Y Util	174,027	166,664
Pacific T & T	4,378,062	3,917,392
Standard Fruit	586,500	332,789
S W Bell Tel	4,136,121	3,582,270
Thermoid Co	45,066	68,165
U S Freight	88,211	114,356
Utica G & E	200,301	223,391
White Sewing	50,384	43,193
TWO MONTHS ENDED FEB. 29.		
Cal-Ore Power	125,419	39,510
FEBRUARY.		
Cal-Ore Power	59,803	14,502
MARCH.		
Am Water Wks	1,769,513	1,804,971
Bell Telephone	†1,291,802	1,138,143
N Y Telephone	†3,705,452	†2,792,518
SALES.		
FOUR MONTHS ENDED APRIL 30.		
Lerner Stores	9,875,893	8,901,610
W T Grant	25,055,708	25,360,022
M H Fishman	891,702	836,905
TEN WEEKS ENDED APRIL 18.		
Jewel Tea	6,023,982	5,722,240
THREE MONTHS ENDED APRIL 31.		
H L Green	6,432,598	5,974,098
McLellan Stores	4,088,600	3,954,334
APRIL.		
H L Green	2,521,571	2,383,537
Kresge	12,011,258	11,518,500
Lerner Stores	3,361,115	2,902,327
McLellan Stores	1,620,954	1,539,118
M H Fishman	282,947	263,007
W T Grant	7,648,879	7,682,787
FOUR WEEKS ENDED APRIL 18.		
Jewel Tea	1,497,018	1,436,962

*Net loss. †Net operating income.

RAW SILK.

NEW YORK, May 5.—(AP)—SILK—Raw: Futures closed steady, 1½ points higher to ½ point lower. Sales, 800 bales. May, $1.60 bid per lb; July, $1.51½ bid; October, $1.49½. Open market quotations [60 day basis]: Shanghai steam filature, 78 per cent seriplane, 20-22s, $1.65; Canton double extra A, 14-16s, $1.22½; Japanese special cracks double extra, 81 per cent seriplane, 13-15s, $1.69½.

RUBBER.

NEW YORK, May 5.—(AP)—RUBBER—Crude: Futures closed barely steady, 3 to 7 points lower. May, 15.64c per lb bid; July, 15.72c; September, 15.79c bid. Smoked ribbed spot, 15.68c nominal.

NEW YORK STOCK TRANSACTIONS

Tuesday, May 5, 1936.
Shares sold today......1,174,690
Year ago......1,069,900

Tuesday, May 5, 1936.
Total sales 1936 to date......225,776,693
Total sales 1935 to date......77,038,539

[The figure in brackets after name of stock is annual dividend rate.]

1936 High.	1936 Low.	Div. yld. pct.	Description, div. rate, $s—	Sales.	High.	Low.	Close.	Net chge.
35½	30	6.5	Safeway Strs [2]	1,100	31½	[illegible]	[illegible]	[illegible]
114½	111	6.3	Do 7% pfd [7]	20	111¼	111¼	111¼—	¾
29¾	22⅞	1.7	St Jos Lead [.40]	700	24¼	23¼	24 +	1
3⅝	1½	...	St L-San F	100	2⅛	2⅛	2⅛+	⅛
6⅜	2⅜	...	Do pfd	300	3⅞	3½	3⅞+	⅜
52	38⅜	...	Schenley Distill	900	40¼	39½	40 +	⅝
101¾	97½	5.5	Do pfd [5.50]	100	99½	99½	99½+	⅛
4¼	2⅜	...	Schulte Ret	200	2½	2½	2½	...
76	58½	2.6	Scott Paper [1.80]	150	67¾	67¾	67¾—	¾
4½	2	...	Seab Air pfd	200	2¼	2¼	2¼+	¼
43⅝	32¼	2.9	Seaboard Oil [1]	1,000	35	33½	35 +	1½
69¼	59⅝	3.1	Sears Roeb [2]	4,900	66⅛	65¼	65⅜	...
22½	15⅝	3.2	Servel [.60]	3,800	19½	18¾	19 +	½
32	20¾	...	Sharon Stl Corp	400	23⅜	23¼	23¼	...
8⅜	4¾	...	Sharp & Dohme	1,100	6½	6⅜	6½+	⅛
16¾	11⅛	0.9	Shatt [F G] [.12g]	600	14½	14⅛	14⅛—	⅛
19¼	14¾	...	Shell Union	1,800	16½	15⅞	16½+	⅞
14½	9¾	3.6	Sil King Coal [.40]	1,700	11¼	10½	11 +	⅞
32¾	19¾	...	Simmons	2,400	26⅜	25½	25½+	¼

1936 High.	1936 Low.	Div. yld. pct.	Description, div. rate, $s—	Sales.	High.	Low.	Close.	Net chge.
			Y					
45	33⅜	1.7	Yale & Tow [.60]	200	35	35	35 +	¼
20⅛	8¾	...	Yel Trk & C	21,400	18⅝	18	18⅜+	½
138	83½	...	Do 7% pfd	90	138	128	138	+14
55	44⅝	6.3	Young S & W [3]	1,000	48¼	47¾	48¼+	¾
61½	41¾	...	Youngst Sh & T	2,400	55⅝	52	52 —	⅝
			Z					
19⅞	11⅛	...	Zenith Radio	600	17¼	17	17 +	¼
9⅝	5⅞	...	Zonite Prod	1,700	6⅝	6¼	6½+	⅜

*Ex dividend. †First sale since ex dividend date or dates. xr—Ex-rights. a—Also extra or extras. b—Including extras. e—Paid last year. f—Payable in stock. g—Declared or paid so far this year. h—Cash or stock. k—Accumulated dividend paid this year.
Sales to 11 a. m., 290,000; to 12 m., 620,000; to 1 p. m., 790,000; to 2 p. m., 930,000; total sales, 1,174,690 shares.

COTTON FUTURES FIRM DUE TO COMMISSION BUYING

Cotton showed a firmer undertone yesterday as the result of commission house buying of the new crop futures. No rain was shown in either the eastern or western belt and field work was reported as making active progress. Closing trades in Chicago were unchanged to 7 points higher while other markets were unchanged to 9 points higher. [A point is equal to 1-100 cents.]

Spot cotton closed unchanged to 5 points higher with New Orleans, 11.40 cents; Houston, 11.45 cents; Galveston, 11.35 cents, and New York, 11.60 cents per pound. Prices follow:

CHICAGO MARKET.

	High.	Low.	Close.	Prev. close.	Last year.
May	....	......	11.55	11.55	11.82
July	11.16	11.13	11.14	11.12	11.55
October	10.29	10.26	10.29	10.24	11.60
December	10.31	10.27	10.31	10.24	11.63
January	10.29	10.29	10.29	10.27	11.73

NEW ORLEANS MARKET.

	High.	Low.	Close.	Prev. close.	Last year.
May	11.45	11.42	11.42	11.41	11.70
July	11.00	10.97	10.99	10.97	11.72
October	10.19	10.13	10.19	10.12	11.42
December	10.20	10.14	10.20	10.13	11.48
January	10.22	10.17	10.22	10.15	11.52
March	10.25	10.21	10.25	10.19	11.58

NEW YORK MARKET.

	High.	Low.	Close.	Prev. close.	Last year.
May	11.55	11.51	11.52	11.52	11.75
July	11.09	11.02	11.08	11.03	11.77
October	10.24	10.27	10.24	10.15	11.47
December	10.25	10.19	10.25	10.16	11.55
January	10.27	10.22	10.27	10.18	11.57
March	10.29	10.26	10.29	10.22	11.63

HIDE FUTURES.

NEW YORK, May 5.—[Special.]—Aggressive commission house buying and short covering lifted hide future prices 6 to 10 points. Sales were 64 lots or 2,640,000 lbs. Closing bids in cents per pound: June, 10.95; September, 11.03; December, 11.35; March, 11.65.

MONEY AND EXCHANGE

Money rates are quoted by Chicago banks as follows: Customers' commercial loans, 3@5%, nominal; collateral loans, 4@5%, nominal; brokers' loans, 1½@2%, nominal; bankers' acceptances, 60-90 days, 1-16@⅛%; 120 days, ¼@5-16%; 150-180 days, ½@⅝%.

NEW YORK MONEY MARKET.

NEW YORK, May 5.—(AP)—Bar silver steady and unchanged at 44¾%; call money steady, ¾% all day; prime commercial paper, ¾%; time loans, steady; 60 days 6 months, 1% offered; bankers' acceptances, unchanged; rediscount rate, New York Reserve bank, 1½%.

FOREIGN MONEY MARKET.

LONDON, May 5.—(AP)—Bar silver quiet, 1-16% lower at 20 1-16d. [Sterling price equivalent to 45.38 cents.] Bar gold advanced ½ penny to 140s 4½d. [Sterling price equivalent to $34.81.] Money and discount rates unchanged.

PARIS, May 5.—(AP)—3% rentes, 66f 55c; 4½% rentes, 72.40. Exchange on London, 75.48. The dollar was quoted at 15.19.

FOREIGN EXCHANGE.

[Quotations are in American cents.]

	May 5.	May 4.	Wk. ago.	Yr. ago.
London	496.25	495.875	493.93¾	483.75
Paris	6.58⅞	6.58½	6.58¼	6.59⅞
Italy	7.89	7.87	7.87	8.24½
Belgium	16.99	16.97	16.91	16.94
Switz'nd.	32.47½	32.52	32.58	32.38
Holland	67.80	67.76	67.85	67.65
Sweden	25.58	25.55	25.47	24.95
Denmark	22.15	22.14	22.06	21.65
Norway	24.92	24.92	24.82	24.32
Spain	13.64	13.64½	13.65	13.67
Germany	40.32	40.26	40.21	40.28
†Do	26.75	26.75	26.75	.....
‡Do	21.75	22.00	22.60	.....
Austria	*18.75	*18.75	*18.75	18.90
Poland	18.85	18.85	18.85	18.95
Greece	.94½	.94	.94	.94
Roumania	.75	.75	.76	1.02
Jugo-Slav	2.29	2.29	2.29	2.29
Czechoslo.	4.14	4.14	4.13½	4.18½
Finland	2.21	2.20	2.20	2.15
Canada	99.96⅞	99.93	99.65⅝	99.70
Argentine	27.60	27.50	27.45	25.70
Brazil	*8.59	*8.59	*8.59	8.55
Hongkong	32.75	32.70	32.70	59.50
Shanghai	29.95	29.95	29.95	40.50
Japan	29.08	29.05	28.91	28.60
India	37.52	37.50	37.35	36.65
Chile	*5.25	*5.25	*5.25	5.00
Singapore	58.35	58.30	58.00	56.75
Hungary	*29.55	*29.55	*29.55	29.70
Mexico	27.85	27.85	27.85	27.80

*Nominal. †Registered travel. ‡Registered commercial.

BUTTER AND EGG PRICES ADVANCE TO NEW HIGH

Butter and egg prices on the Mercantile exchange advanced fractionally yesterday to new high levels for the season. Butter futures advanced ¼ to ⅜ cent with the November contract closing at 27¼ cents per pound. Less active buying of butter by the government and steadiness in the spot market without official support were said to have resulted in a change in sentiment. Sales of futures were 31 cars.

Egg futures reacted after an early advance and closed unchanged with the October delivery at 23¼ cents per dozen. Stocks of eggs in cold storage at 35 cities on May 2 were reported to be 610,000 cases less than holdings a year ago, while butter stocks were 2,000,000 pounds less. Sales of egg futures aggregated 97 cars. Prices follow:

BUTTER.
[Cents per pound.]

Stor. standards—	Open.	High.	Low.	Close.	Prev. close.
November	26⅞	27¼	26⅞	27¼	26⅞
Fresh standards—					
May	25⅜	25⅜	25⅜	25⅜	25½
June	25⅞	25⅞	25⅜	25⅞	25¼

EGGS.
[Cents per dozen.]

Refg. standards—	Open.	High.	Low.	Close.	Prev. close.
October	23⅜	23⅜	23¼	23¼	23¼
Stg. pkd. firsts—					
May	22½	22½	22	22	22

COTTONSEED OIL.

NEW YORK, May 5.—(AP)—COTTONSEED OIL—Bleachable was easier today, declining to new low records for the season under renewed liquidation and local selling. Final prices were 11 points to 15 points net lower. Sales were 147 contracts. Bleachable spot, nominal; May closed 8.90c per lb; July and September, 8.92c; October, 8.67c; December, 8.50c.

MORE FIRMS ACT FAVORABLY ON DIVIDEND RATES

Increased Payments and Extras Declared.

More cheer for stockholders appeared yesterday as additional corporations voted more liberal dividend distributions for their shareholders.

Fajardo Sugar company directors declared an initial payment of [illegible] cents a share on the new stock, payable June 1 to stock of record on May 15. Prior to the five for one split-up of the company's stock last February, $1.50 was paid quarterly on the old shares, equivalent to [illegible] cents quarterly on the present capitalization.

A special dividend of 50 cents a share and a regular quarterly distribution of $1 was declared by directors of Columbian Carbon company. Both dividends are payable June 1 to stock of record May 15.

Payment Increased.

Michigan Steel Tube Products approved a quarterly disbursement of 25 cents a share on common stock payable June 10. The company paid an initial dividend of 19 cents a share on March 10.

Utica Knitting company voted an accumulation dividend of $1.75 a share on its 7 per cent preferred stock. After this payment arrears will total $16.25 a share.

Skelly Oil approved an accumulation payment of $1.50 a share on the preferred stock, which will leave arrears at $30 a share.

B-G Foods, Inc., will pay a dividend of $1.75 a share on arrears on its 7 per cent preferred stock on July 1, leaving arrears of $29.75 a share.

The semi-annual dividend of [illegible] cents a share was declared by the National Transit company, payable June 15. The company paid a similar amount in June, 1935, and disbursed 35 cents a share on Dec. 1.

Study General Motors' Action.

In the meantime considerable conjecture is taking place in the financial districts as to the reason for the generous disbursement of General Motors corporation, approved Monday. Although the plants of the company are working at top speed guesses as to earnings do not indicate a gain comparable to the second quarter excess over the 50 cents disbursed in the first quarter.

It is generally believed that the 75 cent extra may have been inspired by the proposed tax bill with its levy on undistributed earnings, although officials of General Motors at Detroit have refused to comment.

One result of the General Motors extra that is expected in the financial centers is an announcement that the E. I. du Pont de Nemours & Co. may step up its dividend rate for the second quarter. The du Pont company, which in the first quarter of this year paid its regular 90 cent a share dividend, owns 10,000,000 shares of General Motors common stock.

DIVIDENDS DECLARED

Stock, rate, period—	Payable.	Stock of record.
Am Thread p, 12½c S	July 1	May [illegible]
Art Metal Wks, 15c q	Jun. 22	Jun. [illegible]
Columbian Carbon, $1 q	Jun. 1	May [illegible]
Do 50c spec	Jun. 1	May [illegible]
E Util Asso 50c q	May 15	May [illegible]
Fajardo Sugar, 50c int	Jun. 1	May [illegible]
Gen Motors 50c q	Jun. 12	May [illegible]
Do 75c ex	Jun. 12	May [illegible]
Chas E Hires A, 50c q	Jun. 1	May [illegible]
McC Frontenac Oil, 20c q	Jun. 15	May [illegible]
Mich Stl Prod, 25c	Jun. 10	May [illegible]
Oahu Sugar Ltd, 20c M	Jun. 15	Jun. [illegible]
Pacific Finance, 30c q	July 1	Jun. [illegible]
Do 8% A p, 20c q	Aug. 1	July [illegible]
Do 6½% C p, 16¼c q	Aug. 1	July [illegible]
Do 7% D p, 17½c q	Aug. 1	July [illegible]
Telephone Invest, 27½c M	Jun. 1	May [illegible]
Un Tank Car, 30c q	Jun. 1	May [illegible]

NOTICE OF REDEMPTION

REMINGTON RAND INC

To the Holders of Remington Rand Inc Twenty-Year 5½% Debentures, Series A due May 1, 1947.

NOTICE IS HEREBY GIVEN that Remington Rand Inc. has elected to redeem and will pay off in lawful money of the United States of America on May 19, 1936 all of the above mentioned Debentures then outstanding at one hundred and four per cent [104%] of their principal amount together with accrued interest to said date in accordance with the terms of said Debentures and of the Trust Agreement dated as of May [illegible] 1927 between Remington Rand Inc. and The National City Bank of New York, as Trustee, under which agreement the City Bank Farmers Trust Company is Successor Trustee. On said date there will become and be due and payable at the Head Office of the said City Bank Farmers Trust Company, Trustee, [illegible] William Street in the City and State of New York or at the option of the respective holders thereof at the principal office of The Marine Trust Company of Buffalo, at the Corner of Main and Seneca Streets, in the City of Buffalo, State of New York or at the office of The First National Bank of Chicago (successor to First Trust & Savings Bank) [illegible]

Dated March [illegible] 1936.
REMINGTON RAND INC.
By FREDERICK W. PARKER, Treasurer

NOTICE OF REDEMPTION TO THE HOLDERS OF CHICAGO UNION STATION COMPANY FIRST MORTGAGE GOLD BONDS SERIES "A" [illegible]

CHICAGO UNION STATION COMPANY
By M. W. CLEMENT, President.

ESTIMATES CUT ON WHEAT CROP; PRICES FIRMER

July, September Options Gain Fractionally.

A winter wheat crop of 486,000,000 bushels, or 51,000,000 bushels less than a month ago and compared with final harvest returns of 433,000,000 bushels in 1935 was estimated by Chicago statisticians in reports issued yesterday.

The department of agriculture in its April 1 estimate placed the crop at 493,000,000 bushels after allowing for subnormal weather conditions. This accounted for the great discrepancy between the official and the private returns last month.

The reports had a moderate effect on the market. The July and September futures, which represent wheat to be harvested this summer, advanced fractionally, while the May option weakened on liquidation by longs and back spreading with the July and September deliveries. May wheat closed 1¾ cents per bushel lower, losing 2 cents on the July option and closing at 9 cents premium.

Abandonment Above Normal.

About 21 per cent of the winter wheat acreage seeded last fall will be abandoned, according to the private reports as a result of dry weather, compared with 31.2 per cent abandoned last year and a 10 year average of 12.6 per cent. Drouth has been only partly relieved in the southwest. About 37,000,000 acres remain for harvest, without making allowance for any reduction occasioned by the federal soil conservation program. Last year 31,000,000 acres were harvested.

The heavy acreage loss, according to B. W. Snow, is in the semi-arid belt in the southwest, centering in western Texas, Oklahoma, Kansas, and Nebraska. There is also rather heavy loss in some parts of Ohio, Indiana, and Missouri due largely to Hessian fly ravages. Elsewhere losses are generally below normal.

Spring Wheat Season Late.

About 26,000,000 acres of spring wheat may be seeded this year, or practically the same as in 1935. The season is about 10 days later than normal, according to H. C. Donovan, crop expert, who says recent cooler weather with fairly general rains not only halted deterioration of winter wheat but were the cause of some improvement.

The indicated yield of winter wheat, with the condition on May 1 and the estimated percentage of the acreage seeded last fall which will be abandoned, follow:

	Crop, bushels.	Condition.	Abandoned pct.
Nat C. Murray	469,000,000	68.9	22.5
B. W. Snow	464,000,000	67.0	21.3
R. O. Cromwell	491,000,000	70.3	21.2
H. C. Donovan	485,000,000	....	....
E. H. Miller	522,000,000	74.2	20.0
Average	486,000,000	70.1	21.3
Private, April	537,000,000	72.2	15.7
Government, April	493,000,000	68.5	21.0
Final, 1935	433,000,000	....	31.2

Outside Markets Irregular.

The Minneapolis and Kansas City wheat markets were unsettled, while Winnipeg was up ½ cent with export sales of about 1,500,000 bushels reported. Liverpool advanced as much as a cent and closed at the top.

Selling of May wheat on the Chicago Board of Trade was headed by local professionals who had recently been aggressive buyers of the old crop month against sales of the July and September deliveries.

Little change was shown in the price of corn and other grains, closing trades being within small fractions of the finish of the previous day.

Closing prices on the July delivery of leading grains, with comparisons, follow:

	Yesterday.	Monday.	Week ago.
Wheat	$ .87⅜	$ .87⅛	$ .87¼
Corn	.60⅜	.60⅜	.60⅜
Oats	.26¼	.25⅞	.26⅛
Rye	.50⅜	.50⅜	.51⅜

A rye crop of 37,000,000 bushels, compared with 58,000,000 bushels harvested last year, was indicated by the private reports.

PRODUCE MARKETS

Fresh eggs were in active demand and prices ½c per doz. higher. Receipts aggregated 32,331 cases. Better prices unchanged. Receipts were 12,450 tubs. Live leghorn hens were steady to 2c higher per pound lower and other poultry unchanged. Receipts 2 car and 31 trucks. Old potatoes sold at unchanged prices, while new stock was firmer. Receipts were 81 cars with 296 cars [illegible]

WHOLESALE CREAMERY BUTTER PRICES.

[illegible]

WHOLESALE CHEESE PRICES.

[illegible]

U. S. GOVERNMENT GRADED EGGS.

[illegible]

LIVE POULTRY-WHOLESALE.

[illegible]

FRESH EGGS.

[illegible]

POTATOES.

[illegible]

FIELD SEEDS

[illegible]

Commodity Bill Supporters Move for Quick Senate Vote

Washington, D. C., May 5.—(AP)—Encouraged by a favorable gesture from Majority Leader Robinson of Arkansas, senate advocates of the commodity exchange bill made plans today to bring the controverted two year old measure to a vote next week.

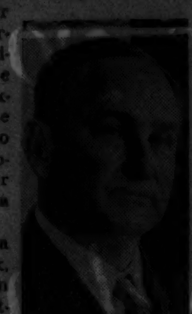

SENATOR J. T. ROBINSON.

They faced a stumbling block, however, in amendments written into the bill by Chairman Smith [Dem., S. C.] of the senate agriculture committee. These amendments, described by Smith as intended to strengthen the cotton futures act, would prevent the placing of cotton exchanges—as provided by a bill passed by the house last year—under one federal agency which would regulate all grain and other commodity exchanges.

Disagree on Amendments.

Smith, who wants regulatory supervision kept separately under the existing cotton futures administration, has insisted that his amendments be kept as part of the legislation, while other senators have asserted that they had no place in this particular bill, but should be voted on separately, if at all.

Robinson, in announcing that the bill might be reached for consideration within a few days, indicated he might oppose the Smith amendments. As soon as Robinson had spoken, Senators Pope [Dem., Idaho] and Norris [Rep., Neb.] conferred on arrangements to bring the cotton dispute before the whole committee in an effort to clear the way for a senate vote.

Seek to Avoid Floor Fight.

Supporters of the bill want to reach an agreement with Smith, if possible, to prevent a floor fight on the amendments. Hence, they want a meeting of the full committee before the bill is reached on the calendar. However, Smith's office predicted he would not call a meeting until a week from Thursday. In that case a floor fight would be in prospect over the amendments.

A prime purpose of the legislation is to give the government legal recourse against private operators subsequent to proven violations of federal regulations. Heretofore, courts had interpreted the law as limiting prosecution to persons "caught in the act." The result, they said, was sporadic raids on the markets which caused damage before the source was detected.

HOG PRICES DROP TO LOWEST MARK SINCE FEBRUARY

Average Falls to $9.90; Lambs Also Break.

A sharp break in the hog market yesterday carried the average price down 25 cents to $9.90, lowest since Feb. 26, and only 10 cents above the lowest average since Jan. 6, the day the processing tax was removed.

Trading progressed slowly yesterday, mainly 15 cents to 25 cents under the average of the preceding session, with spots off as much as 30 and 35 cents, comparing extremes of the two days. Yesterday's peak was halted at $10.35 at the opening of trading, with similar kinds selling later at $10.25.

Wholesale Pork Trade Weaker.

Gradually increasing hog receipts have weakened the position of the wholesale pork trade. Fresh pork loins yesterday sold steady to $1 lower.

Lamb prices slumped sharply late yesterday on news of a decline in lamb meat prices of as much as $2 at some eastern points. Opening sales were about steady, but packers later demanded concessions of 25 cents to as much as 50 cents.

Six carloads of wool lambs reached the $12 top, with freshly shorn stock down from $10.

Cattle Average Lower.

Cheaper grades of steers again escaped the price cuts in yesterday's cattle trade, but other steers sold off 10 to 25 cents. Top steers sold at $9.40, and the bulk at $7.35 to $9, the rank and file of cattle sinking to new seventeen months' lows.

Packers preferred the cheaper grades of cows and hefers, and these held steady, while better quality butcher stock declined 10 to 15 cents. Calves sold steady.

CHICAGO LIVE STOCK

All prices are in dollars per 100 pounds:

HOGS.

Receipts, 16,000; shipments, 400.

Good to choice, 140@180	$10.00@10.30
Good to choice, 190@210	10.15@10.35
Good to choice, 220@250	9.90@10.30
Good to choice, 260@325	9.40@10.00
Good to choice, 350@400	9.10@ 9.40
Light packing sows, 270@350	8.85@ 9.10
Heavy packing sows, 350@550	8.65@ 8.90
Pigs, common to best	5.75@10.00

CATTLE.

[illegible]

SHEEP.

[illegible]

COMPARATIVE PRICES.

[illegible]

FRUITS AND VEGETABLES

[illegible]

SENATE DELAYS M. & ST. L. HEARING UNTIL MAY 13

Washington, D. C., May 5.—(AP)—Senate hearings on the Benson resolution asking an investigation of the proposed dismemberment of the Minneapolis and St. Louis railway were postponed today by Chairman Shipstead [F.-L., Minn.] until May 13.

The first hearing was scheduled for May 11 but Shipstead ordered the postponement because the interstate commerce committee was scheduled to open consideration of the Pettengill long and short haul bill on that day.

Shipstead said he believed lending of public funds for dismembering the road could be stopped if the testimony of officials subpenaed by the senate committee corroborated information already in his possession.

Meanwhile, the road was authorized today by the interstate commerce commission to issue $1,185,000 of receiver's certificates to renew or extend matured and maturing certificates of the same amount.

The commission also authorized an extension for two years of a loan of $627,075 due the Reconstruction Finance corporation from the Florida East Coast railway on May 1.

ILLINOIS TRUCK FIRMS' PERMITS FOUGHT BY ROADS

Springfield, Ill., May 5.—(AP)—Hearings began today before the Illinois commerce commission on petitions of four truck firms for permits to operate in the state. The applications were opposed by four railroads and commission officials said the hearings probably would continue for several weeks.

The first case was that of the Keeshin Motor Express company, which sought permission to extend its operations into 40 counties. The other motor transportation firms asking permits were the Capitol Freight Lines, Ltd., the H. R. Rinker Transfer and Storage company, and the Roosevelt Cartage company.

Legal counsel at the hearing before Examiner George Anderson represented the Illinois Central, Illinois Terminal, Chicago, Rock Island and Pacific, and the Chicago, Milwaukee and St. Paul railroads.

CASH GRAIN

Official receipts of grain at Chicago Tuesday: Wheat, 6 cars; corn, 81 cars; oats, 18 cars; rye, 31 cars; barley, 19 cars; soy beans, 14 cars. Range of cash grain prices per bushel in leading markets:

WHEAT.

	Chicago.	Kansas City.	St. Louis.
No. 2 red	....	95½@98½	1.03½
No. 3 red	....	93½@97½	1.01½
No. 2 hd	....	95½@1.01½	1.00½

[illegible]

COMMODITY PRICES

[illegible]

CHICAGO CURB.

[illegible]

L. F. LOREE PAID $135,650 IN '35, SEC DISCLOSES

Salary Is One of Largest to Rail Officials.

[Continued from page 35, column 8.]

salary of $78,000 last year, and D. C. Keefe, executive vice president, was paid $30,883 in 1935 and $20,519 in 1934.

The following corporations reported salaries to the commission [first figure, 1935; second, 1934, where available]:

ALLIED PRODUCTS—C. C. Richard, president, $23,541.

AMERICAN WOOLEN—Lionel J. Noah, director, president and member of executive committee, $85,450; Moses Pendleton, director, vice president, general manager and member of executive committee, $50,450; Charls H. Silver, sales manager, $50,000.

AMERICAN STEEL FOUNDRIES—George E. Scott, president, $35,000 and $32,400; W. J. Lynch, vice president, $24,300 and same; G. F. Slaughter, vice president, $18,648 and $16,326.

ASSOCIATED GAS AND ELECTRIC—J. I. Range, $58,755; S. J. Magee, $29,481.

BALTIMORE AND OHIO [reported to interstate commerce commission]—Daniel Willard, president, $60,000; J. S. Murray, assistant vice president, $16,200; B. B. Voorhees, vice president, $40,500; W. T. Noonan, vice president, $25,000; J. J. Cornwell, general counsel, $32,400; H. R. Preston, general solicitor, $16,200; R. M. Smith, general attorney, $20,700; M. R. Waite, general solicitor, $18,000; Henry W. Anderson, special counsel, $18,000; George M. Shriver, senior vice president, $45,000; J. J. Elkin, controler, $26,730; C. W. Galloway, vice president, $42,000; G. H. Emerson, department chief, $26,730; C. W. Van Horn, general manager, $20,250; Golder Shumate, vice president, $24,300; Association American Railroads, $82,236; Central Freight association, $85,083; Richard A. Foley, advertising, $175,452; Carol Dean Murphy, Inc., advertising, $56,000; Trunk Line association, $90,321.

BICKFORD'S, INC.—Samuel L. Bickford, president, $34,629; Francis H. Bickford, vice president, $18,940; W. Franklin Hadley, vice president, $18,930.

Bliss & Laughlin.

BLISS & LAUGHLIN—Walter R. Howell, president, $35,100; H. H. Hersey, treasurer, $9,995; C. L. Huff, sales manager, $7,550.

CENTRAL ILLINOIS PUBLIC SERVICE—L. A. Magraw, president, $20,120 and $20,129; Edward F. Kelly, vice president, $9,578 and $9,130; James F. Orr, vice president, $9,090 and $6,375.

CUNEO PRESS—John F. Cuneo, president, $54,000 and same; F. M. Stewart, vice president, $18,000 and same; J. F. Snyder, vice president, $15,530.

DE MET'S, INC.—C. N. Johnson, president, $15,000 and $8,000; Nicholas De Met, vice president, $6,000 and same; John De Met, food supervisor, $5,000.

ELECTRIC BOND AND SHARE—Supervision and general services [prior to cancelation of contract in November, 1935], $74,856; Simpson, Thatcher, and Bartlett, legal services, $27,405.

FEDERAL WATER SERVICE—C. T. Chenery, president and director, $57,864; W. Wilcox Jr., first vice president and director, $28,100; A. W. Cudderback, director, subsidiaries, $21,106.

FEDERAL MINING AND SMELTING—Francis H. Brownell, president, $25,000.

EISLER ELECTRIC—C. A. Laise, president and general manager, $20,000.

GENERAL CANDY—George H. Williamson, president, $16,200, and same; A. L. Williamson, vice president, $9,418, and same; C. F. Scully, controler, $9,548 and $9,163 as vice president and assistant secretary.

Goldblatt Brothers.

GOLDBLATT BROS.—Morris Goldblatt, president, $25,000 and same; Nathan Goldblatt, secretary-treasurer, $25,000 and same; Jack Gordon, vice president, $32,800 and same.

HAMILTON MANUFACTURING—H. C. Gowran, director, $12,750 and $9,364; W. G. Dickinson, director, $8,937 and $5,427; E. P. Hamilton, director, $7,447 and $6,769.

ILLINOIS NORTHERN UTILITIES—G. B. Fluehr, vice president, $9,000 and $8,500; A. N. Richardson, operating superintendent, $5,100; W. D. Hart, general contract agent, $5,000.

INTERLAKE IRON—C. D. Caldwell, president, $41,564 and $41,424; D. L. Ward, vice president, $20,808 and $21,361; F. B. Thatcher, assistant general manager, $12,516.

LIBBEY-OWENS-FORD GLASS—J. D. Biggers, president, $47,500; D. H. Goodwillie, vice president, $37,000; J. C. Gipe, plant manager, $26,820.

MANHATTAN-DEARBORN—Ralph D. Kaufman, vice president, $17,250; Walter C. Aberg, employé, $8,550; Arthur Coster, employé, $3,600.

MAPES CONSOLIDATED MANUFACTURING—W. D. Coit [deceased], general manager, $10,491, and from subsidiary, $12,800 in 1935, and $15,075 in 1934; W. H. Mapes, president, $6,200 and $6,150; H. E. Mapes, vice president, $6,433, and $12,800 from subsidiary in 1935, and $6,075 in 1934.

MODINE MANUFACTURING—M. S. Potter, manager, $12,000; W. C. Winkel, secretary, $10,200 and $8,500; C. T. Perkins, engineer, $8,160.

MUELLER BRASS—O. B. Mueller, president and director, $30,764.

NORTH AMERICAN CAR—N. J. Howard, president, $19,492 and $18,492; G. M. Brigham, vice president, $9,751; L. H. S. Roblee, vice president, $9,739 and $9,252.

Noblitt-Sparks Industries.

NOBLITT-SPARKS INDUSTRIES—1935 salaries of $25,079 each were paid Harlon B. Foulke, sales manager; J. Clifford Noblitt, plant manager, and Glenn W. Thompson, sales manager.

NORTHWEST ENGINEERING—L. E. Houston, president of registrant and subsidiary, $35,624 and $34,750 as president of registrant in 1934; C. R. Dodge, vice president of registrant, $22,166 and $18,200; P. Burke, vice president of subsidiary, $22,429 and $14,409.

NEW YORK RAILWAYS—H. J. Sheeran, president, $22,500.

OLIVER FARM EQUIPMENT—C. R. Messinger, chairman, $25,139 and $27,131; M. H. Pettit, president, $25,119 and $23,016; J. S. Witmer, vice president, $15,260.

OWENS-ILLINOIS GLASS—William E. Levis, director-president, $100,000; Harold Boeschenstein, director, vice president, general manager, $58,000; C. B. Belknap, director, executive vice president, $47,500; R. H. Barnard, director, vice president, $47,500; Williams, Eversman & Morgan, general counsel, $60,000; Lamar D Roy, commission agent, $25,790; Manuel De La Vega, sales representative, $23,003.

REAL SILK HOSIERY MILLS—D. F. Efroymson, president, $25,000 and same; J. A. Goodman, chairman, $23,150 and $20,412; L. L. Goodman, treasurer, $23,150 and $20,412.

ROSS GEAR AND TOOL—E. Gruenewald, vice president, $18,225 and $17,313; Arthur F. Kanne, treasurer, $7,290 and $6,925; Roy M. Reser, secretary, $7,290 and $6,925.

SHARON STEEL—Henry A. Roemer, chairman, $80,000; B. E. Kibbee, vice president, $30,000; J. M. Hughes, vice president, $23,000.

SILESIAN-AMERICAN—C. F. Kelley, president and director, $23,580; George S. Brooks, vice president of company and president of subsidiary, $27,556.

Sullivan Machinery.

SULLIVAN MACHINERY—Henry S. Beal, president, $20,225 and $17,850; W. R. Jarvis, branch manager, $13,688; D. M. Sutor, branch manager, $12,788.

UNION PACIFIC [reported to interstate commerce commission]—C. R. Grey, president, and F. W. Charske, chairman of the executive committee, each, $60,000; W. A. Harriman, chairman, $25,000; H. W. Clark, vice president, $42,000; E. G. Smith, secretary and treasurer, $20,000; L. J. Tracy, controler, $17,500; W. J. Jeffers, executive vice president, $50,000; J. L. Haugh, assistant to president, $25,000; F. W. Robinson, vice president, $30,000; J. M. Souby, general counsel, $26,000; C. B. Segar, retired, $25,000; E. E. Calvin, vice president, retired, $24,000; Association of American Railroads, $28,824; Caples company, Chicago, advertising, $203,252; Poole Bros., Chicago, printing, $29,542; Western Association of Railway Executives, $25,477.

UNITED BISCUIT OF AMERICA—K. F. MacLellan, president, $36,000 and same; A. P. Strietmann, president of affiliates, $32,000 and $23,312; B. R. Richardson, vice president, $25,000 and same. Eleven unnamed directors received $213,991 in 1935.

ROCK ISLAND RAILWAY WILL OFFER COURT OWN PLAN BY JUNE 1

A plan for reorganization of the Chicago, Rock Island and Pacific railway will be submitted by the present corporation to the federal court and the interstate commerce commission by June 1, Marcus L. Bell, general counsel, yesterday informed Federal Judge James H. Wilkerson.

Judge Wilkerson previously had instructed the railway corporation that if it did not file a reorganization plan soon, he would instruct the trustees to prepare a plan. The trustees are former Gov. Frank O. Lowden, Joseph D. Fleming, and James E. Gorman.

The judge continued until June 16 a motion of Attorney James Sprowl, counsel for the Reconstruction Finance corporation, to dissolve a temporary injunction under which the RFC has been restrained from selling approximately $40,000,000 of securities held as collateral for a loan approximating $14,000,000.

Judge Wilkerson took under advisement a petition filed by the trustees asking permission to issue trustees' certificates for $4,500,000, the proceeds of which would be used for expenditure on maintenance and betterments.

BIG AUTO MAKERS ATTACK COURT PATENT DECISION

Washington, D. C., May 5.—(AP)—Four large automobile manufacturers asked the Supreme court today to reverse a lower court decision in a patent case which they claimed would "revolutionize the relations between manufacturers and inventors, to the detriment and vexation of both."

General Motors, Ford, Chrysler, and Packard corporations, in a brief as "a friend of the court," said they did more than four billion dollars in business last year and spoke for 92 per cent of the industry.

The protested decision, in which the auto manufacturers were not involved directly, was said to threaten the "closely guarded secrets" of new inventions presented to the public each year by new car models.

William F. Hoeltke of Rochester, N. Y., won the lower court victory under attack, in a patent suit against the C. M. Kemp Manufacturing company of Baltimore.

In 1928, as a result of an explosion, Hoeltke devised an automatic firecheck which he claimed would prevent backfires in industrial plants using gas. He wrote the Baltimore company, which manufactured gas equipment, asking it to buy his idea.

Later Hoeltke obtained a patent and brought suit for damages against the Baltimore company, claiming it had appropriated his invention. A Maryland federal District court freed the company but the Fourth Circuit Court of Appeals reversed this and found Hoeltke was entitled to damages and an accounting on profits.

CHICAGO STOCKS FIRMER IN MORE ACTIVE TRADING

Stocks showed a firmer tone in more active trading on the Chicago Stock exchange yesterday. There were 32,000 shares and 101 issues traded. Advances totaled 50 and declines 22, while 29 were unchanged.

Abbott Laboratories established a new 1936 high at 120¾, but closed at 120, still up ½. Dexter company also reached a new peak for the year at 14, where it closed for an advance of ¾ point.

Lincoln Printing attracted the heaviest trading with a turnover of 2,150 shares. The close was at 11¼ for a gain of ¼ point. Bendix and Middle West declined slightly, while fractional gains were shown in Berghoff Brewing, Central and South West Utilities, Chicago corporation, and Borg-Warner.

Continental Steel lost 3½ points to close at 30, its low level for the year to date. Public Service $60 par declined 2 points.

GRAIN IN OTHER MARKETS

May Wheat.

[illegible]

COMMERCIAL GRAIN STOCKS

[illegible]

CHICAGO STOCKS

Tuesday, May 5, 1936.

[illegible]

55	35	4.4	44	47	Sangamo El [2]
28¼	15¼	...	24	24½	Sivyer Steel Cast
103½	99	7.0	100¼	101	So'west G & E pfd
7	3½	...	4⅜	4⅝	Std Dredg
18⅞	13¼	...	14½	15	Do pfd
25	20¼	4.8	21¼	21½	Swift & Co [1a]
35⅝	28½	6.9	29	29½	Swift Int [2]
2	⅞	...	⅞	1	Util & Ind
34⅞	30	6.5	30⅝	31	Walgreen [2]
13⅜	10	2.3	11	11⅝	Will Oil-O-Mat [.25g]
8¼	5⅛	...	5	5½	Wisc Bankshrs
19⅝	11	...	16½	17	Zenith Rad

a—Also extra or extras. g—Declared or paid so far this year. k—Accumulated dividend paid this year.

LARD DECLINES SHARPLY; COTTONSEED OIL BREAKS

Lard futures declined sharply yesterday as the result of pressure due to a break in cottonseed oil to a new low level for the season, lower prices for hogs and fairly heavy receipts of swine at western packing points. Aggressive short covering in the May option was more than offset by selling by warehouse interests. Closing trades on futures were at net losses of 7½c to 25c. Clear bellies [salt pork] closed nominally unchanged.

Cash lard was quoted at $10.95; loose, $10.30; leaf, $10.25, and clear bellies at $14 per 100 pounds. Prices in dollars per 100 pounds follow:

Lard.

	High.	Low.	Close May 5, 1936.	Close May 4, 1936.	Close May 7, 1935.
May	$10.92	$10.87	$10.87	$10.95	$12.60
July	10.70	10.65	10.65	10.82	12.75
Sept.	10.80	10.65	10.67	10.85	12.90
Oct.	10.60	10.50	10.50	10.75	....
Clear Bellies					
May	13.75	13.75	13.75	13.75	16.70
July	13.75	13.75	13.75	13.75	16.70

MINNEAPOLIS FLOUR.

MINNEAPOLIS, Minn., May 5.—(AP)—Flour unchanged. Carload lots of family patent, $6.50@6.70 a barrel in 98 pound cotton sacks. Shipments were 24,599 brls. Pure bran was $16.00@16.50 and standard middlings $18.50@19.00 per ton.

CHICAGO GRAIN PRICES

[illegible]

WHEAT IN U. S. FUNDS

[illegible]

PLAN REFUNDING FOR BROOKLYN EDISON ISSUES

New 55 Million of Bonds Will Reduce Interest.

Washington, D. C., May 5.—[Special.]—The Brooklyn Edison company today filed under the securities act of 1933, a registration statement for issuance of $55,000,000 of 35 year consolidated mortgage 3¼ per cent bonds, series of 1936, dated May 15, 1936, and due May 15, 1971.

The proceeds will be used in retirement of other securities carrying a 5 per cent interest rate, and if sold at par, the operation would represent a saving in fixed interest charge on the company's outstanding obligations of $962,500 annually.

Consolidated Edison Subsidiary.

The registrant is a wholly owned subsidiary of the consolidated Edison company of New York [formerly Consolidated Gas], which on April 9 made an offering of $75,000,000 of debentures in two series, $35,000,000 of ten years' maturity paying 3¼ per cent interest and $35,000,000 of twenty years' maturity paying 3½ per cent.

The Brooklyn Edison company's registration statement said the price at which the new bonds will be offered to the public, redemption provisions, names of the principal underwriters and underwriting discounts or commissions would be supplied later by amendment.

Bonds to Be Redeemed.

Net proceeds with other funds will be applied to the redemption on July 1 of the following outstanding securities of the company: $30,039,000 principal amount of Brooklyn Edison company general mortgage gold bonds, series A, 5 per cent, due Jan. 1, 1949, at 105 and accrued interest; $24,968,000 principal amount of Brooklyn Edison company general mortgage gold bonds, series E, 5 per cent, due Jan. 1, 1952, at 104 and accrued interest.

WIEBOLDT STORES CELEBRATE 53D BIRTHDAY TODAY

Wieboldt Stores, Inc., today will celebrate the fifty-third anniversary of the founding of the store chain by William A. Wieboldt in 1883, at what is now 1832 West Grand avenue.

The next year he moved his establishment to the neighborhood of Milwaukee avenue and Paulina street. In the years that followed this store property was greatly expanded. Later four more stores were added to the Wieboldt system and a sixth is soon to be erected in the Oak Park shopping district.

In 1921 Mr. Wieboldt retired from active connection with the business and turned the management over to his two sons, Werner A. Wieboldt, chairman, and Elmer F. Wieboldt, president. Since his retirement the senior Wieboldt has been interested in the activities of the Wieboldt Foundation which he established. He placed $4,500,000 in trust for the foundation, the income from which is used for charitable and civic purposes.

BIDS AND OFFERS

Range of prices on bids and offers on the Chicago Board of Trade, good all day today, follow:

WHEAT.

	Bids High.	Bids Low.	Bids Close.	Offers High.	Offers Low.	Offers Close.
May	.95¼	.95	.95⅛	.97⅞	.97½	.97¾
July	.86⅝	.86½	.86½	.88¼	.87⅞	.88
Sept	.85¼	.85	.85⅛	.86⅝	.86½	.86⅝
CORN						
May	.61⅞	.61¾	.61⅞	.62⅜	.62¼	.62¾
July	.60⅝	.60½	.60½	.61	.60⅞	.60⅞
Sept	.59	.59	.59	....	....	....
OATS.						
July	....	....	....	.26¼	.26¼	.26¼
Sept.	.26¼	.26¼	.26¼	....	....	....
RYE.						
July	.50¼	.50¼	.50¼	....	....	....

"MUCH MORE FOR JUST A LITTLE MORE"

ROTHSCHILD-Hickey-Freeman customized suits in the new CASTILIAN GRAY

These new Castilian Gray suits are famous members of a world famous family. They're so perfectly hand needled, the woolens are so luxurious, and they're styled with such distinction that the $150 custom tailor couldn't do a finer piece of work. You'll find this new color definitely to your liking

$65

Others at $50, $55, $60, $75

The home of Hickey-Freeman clothes, Johnston & Murphy shoes, Manhattan shirts, Stetson and Borsalino hats

MAURICE L ROTHSCHILD
State at Jackson

Suits in all sizes and proportions to 56 long stout, 2nd floor—sport suits, 4th floor

BONDS RECOVER ON BROAD FRONT; TRADE EXPANDS

Convertible Industrials, Secondary Rails Active.

BOND AVERAGES

[Compiled by the Associated Press.]

	20 rails.	10 indus.	10 util.	10 fgn.
Net change	+.4	....	....	....
Tuesday ...	91.1	101.1	101.5	69.0
Prev. day ..	90.7	102.1	101.5	69.0
Month ago..	92.7	102.7	101.7	69.7
Year ago ...	79.5	96.5	93.1	68.9
1936 high...	94.3	104.1	102.5	72.0
1936 low....	86.9	101.8	99.3	68.5
1935 high...	87.8	103.2	99.8	70.4
1935 low....	76.4	92.8	84.5	65.5
1932 low....	45.8	40.0	64.6	42.2
1928 high...	101.1	98.9	102.9	100.5

10 LOW-YIELD BONDS.

Tuesday	111.4	Prev. day	111.3
Month ago	111.6	Year ago	110.0
1936 high	111.8	1936 low	110.2
1935 high	110.7	1935 low	107.9
1928 high	104.4	1932 low	86.8

[Chicago Tribune Press Service.]

New York, May 5.—A broad recovery movement spread throughout the bond market today with second grade and convertible industrial loans leading the advance. The trading pace rose sharply, total transactions amounting to $9,869,000, par value, compared with $7,429,000 Monday.

United States government bonds were decidedly firmer. Prices were bid up from 2-32 to 10-32 point. Both the guaranteed and the direct obligations participated in the brisk upswing.

Some traders were inclined to attribute the sudden upturn in federal issues to the favorable rate obtained by the treasury on its sale of $100,126,000 of discount bills Monday.

Improvement General.

Improvement in the domestic corporation list was fairly general with the more volatile loans scoring gains of from fractions to four points.

Bonds of Allegheny corporation featured the rail list, advancing 1¾ to 4½ points. The convertible 5s of 1950 were the exception to the trend, dropping 12½ points on only a few sales.

The lifting of the trusteeship from Bush Terminal company and subsequent return of the properties to the management resulted in further brisk buying in those bonds as the 5s rose 4 points and Bush Terminal building 5s, added 2 points. Other strong spots included Allis Chalmers 4s, General Steel Castings 5s, International Telephone and Telegraph issues and Paramount Pictures 6s, all of which moved up from 1 to 3 points.

Italian Loans Advance.

Italian government and municipal dollar bonds were fractionally higher today, while narrow and mixed price trends ruled quiet trading elsewhere in the foreign group.

The 1,456 bond issues listed on the New York Stock exchange, aggregating $44,222,956,661 par value on May 1, had a total market value of $41,524,856,027, according to a compilation issued by the exchange today. On April 1 there were 1,462 issues, aggregating $44,255,014,146 par value, which had a market value of $41,807,142,328.

Average price for each $100 of bonds was $93.90 May 1, compared with to $94.47 April 1. The total decline for the month was $282,286,301.

INVESTORS' GUIDE

Wednesday, May 6, 1936.

[Copyright: 1936: By The Chicago Tribune.]

Arkansas Natural Gas.

Investors' Guide: Will appreciate your latest report and best possible information regarding Arkansas Natural Gas corporation.—R. M.

Answer: Arkansas Natural Gas corporation, a Cities Service company subsidiary, transports and distributes natural gas through 3,100 miles of pipe line in the south through subsidiaries.

In addition to its natural gas business, subsidiaries engage in the petroleum industry, with major production in the east Texas field. It produces, refines, and distributes petroleum.

Gross revenues for the first nine months of 1935 were $14,440,000 and net income was $1,560,000, which was 1.58 times preferred dividend requirements and equal to 8 cents per common share. In the corresponding 1934 period gross was $14,086,000 and net income was $1,498,000, which was 1.52 times preferred dividend requirements and equal to 7 cents per common share.

Operating revenues for 1934 increased about 12 per cent to $18,010,000 and net income was $1,507,000, or 3 cents per common share.

On Dec. 31, 1934, current assets were $4,740,000, and current liabilities were $2,761,000. Working capital dropped to $1,979,000 from $5,925,000 the year before.

Operating revenues in 1933 dropped to $15,924,000 and net income increased to $1,949,000 or 89 cents per share or 6 per cent $10 par preferred. Gross for 1932 was $17,183,000, against $14,887,000 for 1931. Net income for 1932 was $1,072,000, against net of $1,663,000 for 1931.

Cities Service Securities company, a Henry L. Doherty corporation, lost $5,820,000 in attempting to sustain the market price in the company's stock in 1929 and 1930. Of this $1,552,000 was charged back to Arkansas Natural Gas company.

In 1937 a $1,716,000 subsidiary bond issue will mature.

No dividends are being paid on the preferred. It is speculative. The class A is purely a speculation.

Central American Corporation.

Investors' Guide: I would like to receive a full report on the value of common stock issued by the Central American corporation. Is the concern in existence today?—T. Y.

Answer: The Delaware charter of Central American corporation was proclaimed repealed for nonpayment of two years' taxes on Jan. 26, 1926.

This company is dead. Its stock, so far as we are able to determine, is worthless.

NEW YORK BOND TRANSACTIONS

Tuesday, May 5, 1936.

Total sales, par value.........$ 9,869,000 Total sales 1936 to date...$1,396,921,000

Year ago..........................13,420,000 Total sales 1935 to date... 1,207,813,000

DOMESTIC.

UNITED STATES GOVERNMENT LOANS.

[Fractional parts of quotations are in 32ds of 1 point.]

Sales in thous.	Issue—	High.	Low.	Close.	Net chge.	Closing— Bid.	Asked.	Yield.	Close yr. ago.
27	U S Treasury 4¼s, 1947-'52	117.21	117.20	117.20	...	117.21	117.24	2.46	116.10
32	U S Treasury 3¼s, 1943-'45	107.23	107.20	107.23+	.6	107.22	107.25	2.11	106.4
26	U S Treasury 4s, 1944-'54	112.24	112.21	112.23+	.3	112.23	112.24	2.35	111.15
5	U S Treas 4s, 1944-'54, reg.	112.20	112.20	112.20+	1.20	......	......	....	......
1	U S Treasury 3¾s, '46-'56	111	111	111 +	.8	111	111.3	2.48	109.23
1	U S Treas 3⅜s, '40-'43, June	108.18	108.18	108.18+	.2	108.18	108.20	1.22	107.24
10	U S Treasury 3⅜s, 1941	108.26	108.26	108.26+	.3	108.25	108.27	1.49	107.30
3	U S Treasury 3¼s, 1944-'46	107.12	107.9	107.12+	.4	107.11	107.14	2.22	106.00
82	U S Treasury 3⅛s, 1946-'49	105.23	105.18	105.23+	.3	105.25	105.28	2.46	104.28
14	U S Treasury 3s, 1946-'48	104.31	104.28	104.29+	.3	104.29	104.30	2.44	103.27
2	U S Treasury 3s, 1951-'55	104.13	104.12	104.13+	.5	104.12	104.15	2.64	103.26
59	U S Treasury 2⅞s, 1955-'60	102	101.28	102 +	.5	101.31	102	2.74	101.14
61	U S Treasury 2¾s, 1945-'47	102	101.29	102 +	.5	101.31	102.1	2.55	......
15	Federal Farm Mtg 3s, 1947	103.24	103.24	103.24+	.6	103.22	103.25	2.29	102.8
1	Federal Farm Mtg 3s, 1949	102.25	102.25	102.25+	.2	102.29	103	2.61	101.29
1	Federal Farm Mtg 3¼s, 1964	104.10	104.10	104.10+	.2	104.9	104.12	2.94	103.24
63	Home Own Loan 3s A, 1952	102.25	102.20	102.25+	.10	102.23	102.25	2.61	101.29
16	Home Own Loan 2¾s, '39-'49	101.17	101.11	101.17+	.9	101.15	101.17	2.26	100.12
44	Home Own L 2¼s G, '42-'44	101.13	101.10	101.10+	.3	101.12	101.14	2.01	......

UNITED STATES TREASURY CERTIFICATES.

[Quoted by C. F. Childs & Co.]

[Fractional parts of quotations are in 32ds of 1 point.]

Issue—	Bid.	Asked.	Yield.
686 Notes, series E 1⅛s, June 15, 1936	100.23	100.25	—21-32
364 Notes, series A 3¼s, Aug. 1, 1936	101.4	101.6	—27-64
514 Notes, series D 1½s, Sept. 15, 1936	101.1	101.3	—18-32
357 Notes, series D 2¾s, Dec. 15, 1936	102.2	102.4	—29-64
428 Notes, series C 3s, Feb. 15, 1937	102.18	102.20	—19-64
502 Notes, series B 3s, April 15, 1937	103	103.2	— 8-32
817 Notes, series A 3¼s, Sept. 15, 1937	104.17	104.19	— 6-32
276 Notes, series A 2⅝s, Feb. 1, 1938	104.9	104.11	.12
455 Notes, series C 3s, March 15, 1938	105.7	105.9	.15
618 Notes, series B 2⅛s, June 15, 1938	105.8	105.10	.34
596 Notes, series D 2½s, Sept. 15, 1938	104.18	104.20	.52
940 Notes, series C 1⅛s, March 15, 1939	101.27	101.29	.82
1,293 Notes, series A 2⅛s, June 15, 1939	103.20	103.22	.92
526 Notes, series B 1⅜s, Dec. 15, 1939	101.10	101.12	.99
1,378 Notes, series A 1⅝s, March 15, 1940	102.29	101.31	1.10
738 Notes, series B 1½s, June 15, 1940	101.12	101.14	1.14
737 Notes, series C 1½s, Dec. 15, 1940	101.9	101.11	1.20
677 Notes, series A 1½s, March 15, 1941	101.7	101.9	1.23

United States treasury 183 day discount bills were quoted yesterday at bid prices to yield .25 per cent; no asked price.

Sales, thous.		High.	Low.	Close.	Net chge.
44	LautaroNit 6s '54	24½	24	24½+	⅝
7	LeC&N 4½s '54	104	103¾	103¾+	¼
8	do 4½s '54C	102¾	102¾	102¾+	½
20	LehVal 5s 2003	52	52	52 +	½
7	do 4½s 2003	47¼	47	47 +	⅜
19	do 4s 2003	43¾	43½	43⅝+	⅝
12	do HTerm 5s '54	96⅝	96	96⅝+	⅝
2	Liggett&M 7s '44	135⅛	135⅛	135⅛	....
1	do 5s '51	125	125	125 +	1
9	LoewsInc 3½s '46	96¾	96¼	96¾+	⅜
4	LongD 3⅜s '50	105¼	105	105 —	½
1	LgIsl deb 5s '37	101⅞	101⅞	101⅞+	⅛

Sales, thous.		High.	Low.	Close.	Net chge.
2	S B T&T 5s'41	108	107½	108 +	¾
2	So Col P 6s'47	105	105	105	....
12	Sou Pac 4½s '68	88¾	87¾	88¾+	1¼
42	do 4½s '81	88	87½	87⅝+	⅛
59	do 4½s '69	88¼	87½	88 +	½
111	do rfg 4s '55	105	104⅝	104⅞+	⅜
21	do col tr 4s '49	91⅜	90	91⅛+	1½
45	do 4½s Ore '77	97¾	97	97½+	⅛
7	do SFT 4s '50	111¼	110	111 +	1
5	Sou Ry 6½s '56	77½	77	77½+	½
9	do gen 6s '56	75	73½	74½+	1
22	do con 5s '94	103¾	103¼	103¾+	½

FOREIGN.

Sales, thous.		High.	Low.	Close.	Net chge.
4	Rome 6½s '52	64	64	64 +	¼
9	Salvador 8s'48 ct.	69	64½	69 —	¾
1	Sao P C 6½s'57	17½	17½	17½+	¼
13	Sao P St 8s '50	20½	20⅛	20⅜+	⅝
8	do 7s '40	87	87	87 +	1
1	do 6s '68	15½	15½	15½+	½
8	Serbs C S 8s'62	26	26	26	....
1	Siem & H 6½s'51	47⅛	47⅛	47⅛+	⅛
23	Silesia P 7s '58	61½	60	61 —	½
1	Sydney 5½s '55	102½	102½	102½+	⅝
5	Tokyo C 5½s '61	75	74¾	75 +	⅝
4	Tokyo E L 6s '53	79	78¼	78½—	½
1	Trondhj 5½s'57	102	102	102	....
1	Uruguay 8s '46	44	44	44 —	¼
5	do 6s '60	43¾	43¼	43¾	....
7	Warsaw C 7s '58	62	61	62	....
2	Westp UEP 6s'53	25	25	25 —	¼
6	Yokohama 6s '61	80	80	80 +	1

xin—Ex interest. ct—Certificates.

BANK STOCKS

CHICAGO.

	—Yesterday— Bid.	Ask.	—Monday— Bid.	Ask.
American Natl.	215	225	215	225
Cent Republic	19¼	20¼	19	21
Chicago Title	175	180	172	176
City Nat Bank	110	115	110	115
Continental Ill.	148	150	147½	149½
Cont Ill C B I.	.25	.35	.25	.35
First National	279	283	275	280
Do rights	13	14	13	13¾
Harris Trust	365	380	365	380
Mercantile Trust	145	155	145	155
Merchandise Bk.	215	225	210	220
National Blvd.	165	180	165	180
National Bldrs.	35	45	35	45
Northern Trust	775	800	775	800
Personal Loan	150	160	150	160
Terminal Natl.	23	24	23	25

NEW YORK.

	Bid.	Ask.		Bid.	Ask.
Bk of Man	26½	28	Fist Nat.	1920	1960
Bankers T	56	58	Guaranty.	289	294
Cen Han.	107	110	Irving Tr.	15	16
Chase Nat.	37	39	Manfrs Tr.	47	49
Chemical	59½	..	Natl City.	33	35
Com'ercial	172	178	N Y Trust	114	117
Con'tal	16⅝	18¼	Public	40	42
Corn Exch	57¼	58¼	Title G&T.	10	11
Empire Tr	23	24			

SUGAR

NEW YORK, May 5.—(AP)—SUGAR—Raw was unchanged today at 3.72c per lb for spots, with no sales reported. Refiners generally were still inclined to hold aloof, although there appeared to be some interest from operators at 3.80c for June arrivals, but nothing available below 3.85c. Futures advanced on increased covering in May and buying by trade and Cuban interests in the later deliveries. Final prices were 1 to 2 points net higher on active positions. Sales were 10,550 tons.

Raw sugar in cents per pound:

	Open.	High.	Low.	Close.	Prev. close.
May	2.88	2.88	2.88	2.88	2.86
July	2.84	2.85	2.84	2.85	2.82
Sept.	2.84	2.85	2.84	2.84	2.83
Nov.	2.84	2.84	2.84	2.84	2.83
Jan.	2.64	2.65	2.64	2.65	2.63

Refined was unchanged with refiners still quoting 5.00c for fine granulated, although second hands were available at around 4.80c. Withdrawals against old contracts were reported as improving, probably influenced by the warmer weather.

OFFICIAL WEATHER FORECAST

The official forecast for today and tomorrow and yesterday's table of records follow:

INDIANA: Increasing cloudiness, warmer Wednesday, thundershowers Wednesday night and Thursday; much cooler Thursday afternoon.

WISCONSIN: Unsettled, thundershowers Wednesday afternoon or night; warmer Wednesday; Thursday cloudy and much cooler, showers in east in morning.

LOWER MICHIGAN: Increasing cloudiness and warmer Wednesday; Thursday thundershowers and much cooler.

UPPER MICHIGAN: Thundershowers, warmer Wednesday; Thursday showers and much cooler.

MISSOURI: Increasing cloudiness, warmer in extreme east Wednesday; thundershowers in northwest Wednesday afternoon or night, and in east and south Wednesday night and Thursday; much cooler Thursday.

IOWA: Unsettled, thundershowers in west and north by Wednesday afternoon or night, and in southeast Wednesday night and Thursday morning, clearing Thursday; cooler in northwest Wednesday, much cooler Thursday.

MINNESOTA: Thundershowers, warmer in northeast, cooler in west Wednesday; Thursday partly cloudy and much cooler.

OHIO: Cloudy and warmer, followed by showers Wednesday afternoon or night and on Thursday; cooler Thursday afternoon and night.

KANSAS: Thundershowers Wednesday afternoon or night; cooler in west and north central, much cooler in northwest portion Wednesday; Thursday fair, cooler in east and south.

NORTH DAKOTA: Local showers, much cooler Wednesday; Thursday fair, cooler in east.

Place of observation. State of weather. May 5, 1936, 8 p. m. Eastern standard time.	Direction of wind	Temp. 8 p. m.	Highest today	Lowest last night	Precipitation 24 hours
East central states—					
Alpena, clear	S.E.	40	44	36	...
Cairo, cloudy	S.	80	86	58	...
Chicago, cloudy	S.E.	54	61	49	...
Cincinnati, clear	E.	66	72	46	...
Cleveland, clear	N.E.	60	62	48	...
Detroit, clear	N.E.	60	66	48	...
Escanaba, cloudy	S.E.	46	48	36	...
Evansville, cloudy	E.	78	84	58	...
Fort Wayne, cloudy	S.E.	66	70	46	...
Grand Rapids, cloudy	S.E.	68	74	46	...
Green Bay, cloudy	S.E.	58	60	44	.01
Indianapolis, clear	E.	70	74	48	...
La Crosse, cloudy	S.	72	74	50	...
Madison, cloudy	S.	68	72	46	...
Marquette, cloudy	S.	52	54	32	...
Memphis, clear	S.W.	82	82	60	...
Milwaukee, cloudy	S.E.	52	52	42	...
Nashville, clear	E.	88	82	52	...
Peoria, clear	S.E.	74	78	52	...
Sault S. Marie, cloudy	S.E.	50	54	30	...
Springfield, Ill., clear	S.E.	78	80	54	...
West central states—					
Bismarck, cloudy	N.E.	84	86	52	.02
Charles City, cloudy	S.E.	72	76	48	...
Concordia, cloudy	S.	86	90	66	...
Davenport, cloudy	S.E.	76	78	48	...
Des Moines, cloudy	S.	82	86	54	...
Devils Lake, clear	S.	76	84	44	...
Dodge City, cloudy	S.	86	94	66	...
Dubuque, cloudy	S.E.	72	74	46	...
Duluth, cloudy	N.E.	34	38	32	.06
Huron, cloudy	S.W.	88	92	58	...
Kansas City, clear	S.	86	90	68	...
Keokuk, clear	S.E.	78	82	54	...
Minneapolis, cloudy	S.E.	72	74	46	...
Moorhead, cloudy	S.	68	70	46	.18
North Platte, clear	S.	84	90	62	.02
Oklahoma City, cloudy	S.	82	88	66	...
Omaha, cloudy	S.	84	88	62	...
Rapid City, cloudy	S.	86	88	60	...
Sioux City, cloudy	S.	86	92	60	...
St. Louis, clear	S.E.	76	82	60	.01
Springfield, Mo., clear	S.	82	84	60	...
Wichita, cloudy	S.W.	86	90	66	...
Williston, cloudy	N.	78	82	52	...
Eastern states—					
Albany, clear	N.W.	56	70	49	...
Atlanta, clear	N.W.	76	84	54	...
Boston, rain	S.E.	52	60	46	...
Buffalo, clear	W.	52	54	34	...
New York, rain	S.	58	68	50	.01
Oswego, clear	W.	48	54	40	...
Philadelphia, cloudy	S.E.	60	72	50	...
Pittsburgh, clear	N.W.	60	64	42	...
Raleigh, clear	E.	68	74	56	...
Washington, cloudy	N.W.	66	70	48	...
Gulf states—					
Abilene, cloudy	S.	86	92	68	...
Amarillo, rain	S.E.	80	90	64	.02
Brownsville, clear	S.E.	76	82	68	...
El Paso, cloudy	N.W.	88	90	68	...
Dallas, cloudy	S.	84	90	68	...
Galveston, rain	S.	76	80	M.	M.
Jacksonville, clear	N.E.	74	88	60	...
Miami, clear	S.E.	80	88	68	...
Mobile, clear	N.	78	84	58	...
New Orleans, cloudy	W.	80	84	68	...
San Antonio, clear	S.E.	84	86	66	...
Shreveport, clear	E.	82	88	64	...
Tampa, clear	N.W.	76	86	70	...
Vicksburg, clear	N.E.	76	84	62	...
Mountain states—					
Boise, cloudy	N.W.	48	54	54	.36
Cheyenne, cloudy	S.W.	74	80	50	...
Denver, cloudy	S.W.	82	86	60	...
Havre, cloudy	W.	68	72	50	.02
Helena, rain	S.W.	42	54	46	.26
Lander, cloudy	N.	52	74	48	...
Miles City, cloudy	N.	62	80	60	.02
Phoenix, cloudy	N.W.	92	94	66	...
Pueblo, cloudy	S.W.	86	90	56	...
Salt Lake City, rain	N.	44	80	52	.08
Santa Fe, cloudy	S.W.	74	78	54	...
Yellowstone Pk., cldy	S.W.	46	54	48	.04
Pacific states—					
Fresno, cloudy	N.W.	72	76	54	...
Los Angeles, clear	S.	66	70	58	...
Portland, Ore., rain	W.	50	60	46	.46
San Diego, cloudy	S.W.	62	66	58	...
San Francisco, cloudy	W.	64	66	56	...
Seattle, cloudy	E.	52	58	48	.42
Spokane, cloudy	S.W.	48	54	48	.14
Walla Walla, cloudy	W.	54	58	50	.30
Yuma, clear	W.	94	98	64	...
Canadian—					
Battleford, cloudy	W.	64	72	54	...
Calgary, cloudy	N.W.	58	64	42	...
Edmonton, rain	N.W.	46	48	48	.56
Medicine Hat, cloudy	W.	68	68	48	.12
Minnedosa, clear	N.W.	72	76	36	...
Montreal, cloudy	S.W.	52	56	42	...
Qu'Appelle, cloudy	S.W.	70	76	48	...
The Pas, cloudy	S.E.	58	64	38	.06
Toronto, cloudy	S.	54	60	46	...
White River, cloudy	S.	44	56	24	...
Winnipeg, cloudy	S.W.	76	78	38	...

IF you want to hire a nurse, cook, maid, laundress, or chauffeur, check the Situations Wanted columns in the Tribune want ad section.

Experienced servants who advertise in these columns are available for instant call. Former employers frequently advertise in these columns to place faithful employes whom they can no longer employ.

Employes worthy of such consideration will interest you. Check the Situations Wanted columns today!

WHEN your radio quits suddenly, turn to the Radios, Supplies and Service column in the Tribune want ad section. You will find want ads placed by expert radio repairmen who will give you prompt service.

While you are about it, check the offers of radios in this column. Your old set may not be worth extensive repairs. You'll have your choice of practically all standard makes and models, both new and used sets. Prices are most attractive!

CALL at the Tribune want ad store in Tribune Tower for a free identification key tag! Each tag bears a serial number and a request of the finder to notify the Tribune. When lost keys are turned in to the Tribune, the owner, whose name and address are known only to the Tribune, is notified.

Tags are given away only at the Tribune Tower want ad office. Call for yours today. No obligation whatever!

CHARGES DELAY ON NEW CODE IS BAR TO BUILDING

Trade Leader Asks Mayor to Speed Hearings.

BY AL CHASE.

Delay by the city council in approving Chicago's new building code is retarding recovery of the local construction industry, according to C. L. Rice, president of the Chicago Association of Commerce. In a communication to Mayor Kelly yesterday, Rice asks the reasons for delay in holding public hearings on the revised code, which has been pigeonholed for many months.

C. L. RICE. [Loubell Photo.]

Rice asserted that failure of the building industry in Chicago to keep pace with the recovery in other lines of business, as well as with construction improvement in other communities, is the result of this city's antiquated code.

Firms Build Plants Elsewhere.

Association of Commerce members familiar with industrial and residential building throughout the country assert that many companies, which have been considering additions to their Chicago plants, have built elsewhere due to the excessive cost of local construction caused by the old code, said Rice.

"It is our understanding that the technical work of your commission for revising the building code was completed last spring," Rice wrote the mayor, "and at that time hearings on its various chapters were expected to begin in September. What occasioned the delay since that time we do not know. But we are certain the time is opportune for starting these hearings and continuing them until agreement can be reached upon the contents of a new code.

New Code to Aid Building.

"When the city adopts a modernized code, it will have removed an important impediment to new building within its limits and we venture to predict that such adoption will prove a stimulus to new construction."

"The out-dated building code under which Chicago has struggled for years is unnecessarily expensive," said a member of the Association of Commerce. "Under its limitations, use of newly developed and less expensive building materials are prohibited. It has reached a point where Chicago building is costing 10 to 20 per cent more than it does in other cities where more modern building codes have been adopted.

"Had A Century of Progress not been wise enough to incorporate as a separate community and had been forced to abide by Chicago construction requirements, few if any of the radically modern structures used at the exposition would have been legally possible.

See Modern Methods Barred.

"Under existing code conditions here, the city that showed the world through A Century of Progress what is the now accepted practice in building is being deprived of the very things in construction which it so capably set before civilization."

The new Chicago building code, on which various revision committees have been laboring for nearly nine years, was submitted to the city council subcommittee on building in the spring by F. J. Thielbar, chairman of a committee named by Mayor Kelly in January, 1934.

Public hearings began on June 20, 1935. At the first session it was found there were not enough copies of the revised code to supply various interests attending, and the session adjourned. According to Thielbar, these copies have been ready and the committee has been waiting since last November for the council subcommittee on building to order the hearings resumed.

U. S. TREASURY

[Chicago Tribune Press Service.]

Washington, D. C., May 5—The following is a statement of the condition of the United States treasury on May 5, 1936:

Income to date this year	$ 3,383,500,000
Income to date last year	3,105,300,000
Increase	278,200,000
Army	$ 298,800,000
Navy	317,300,000
Veterans' costs to date	[illegible]
Agricultural aid	765,300,000
Relief	[illegible]
Public works and work relief	1,535,500,000
Aid to home owners	169,200,000
Deficit this year	2,653,600,000
Deficit last year	2,826,600,000
Decrease	$ 173,000,000
Balance general fund today	$ 2,529,700,000
Balance previous day	2,529,400,000
Increase	$ 300,000
Public debt this date	$31,422,000,000

COFFEE

NEW YORK, May 5.—(AP)—COFFEE—Was lower today under trade and European selling. Santos opened 3 points to 5 points lower and closed 1 point to 3 points lower. Sales were 16,750 bags. No. 7 opened unchanged and closed unchanged to 2 points lower. Sales, 5,250 bags.

Prices in cents per pound:

SILVER FUTURES.

BOARD OF TRADE STOCKS.

NEW YORK CURB TRANSACTIONS

Tuesday, May 5, 1936.

DOMESTIC BONDS.

FOREIGN.

*Ex-dividend. †Officially listed on application by the corporation. ex—First sale since ex dividend. ww—With warrants. xw—Without warrants.

INVESTING COMPANIES

	Bid.	Ask.		Bid.	Ask.
Do AA m	3.11	....	Repres Tr	11.71	12.21
Do Ac Se	2.49	....	Select Am	3.43	....
Do Ac M	.311	....	Do Inc	1.47	1.61
Cumula Tr	5.45	....	Sel Cumul	8.97	....
Divers TrB	9.50	....	Sel In cum		
Do C	4.25	4.55	Sel Inc Sh	4.66	....
Do D	6.55	7.15	cv pfd	18.00	19.50
Divid Shrs	1.56	1.69	Spen Tra	18.87	20.06
First Bos	47.75	49.25	StateSt In	91.36	....
FixedTrA	11.14	....	Sup Am A	3.37	....
Do B	9.25	....	Do AA	2.34	....
Fund Inv	21.15	23.26	Do B	3.60	....
Fund Tr A	5.66	6.25	Do BB	2.34	....
Incor Inv	20.83	22.40	Do C	6.42	....
Inv Fd Am	.99	1.09	Do D	6.42	....
Maryld Fd	18.10	19.57	SupSh new	12.70	13.81
Mass Inv	24.40	26.52	Tr StdIn C	2.40	....
Nat W Sec	4.03	4.13	Do D	2.35	....
Do vtc	1.66	1.80	Trus Indus	1.33	1.47
NY Bk Tr	3.25	....	USElLP A	17.50	18.00
NoABctfs	73.25	77.50	Do B	2.58	2.68
No Am Tr	2.40	....	Do vtc	1.01	1.09

EXPERTS FIND AIR CONDITIONING FOR HOME PRACTICAL

Expect Widespread Use in Next Two Decades.

BY WILLIAM BROMAGE.

Urbana, Ill., May 5.—[Special.]—Complete air conditioning for the American home is now a practical reality, according to engineers and research experts attending the conference on air conditioning here sponsored by the University of Illinois.

The two day conference, called for the purpose of acquainting the layman with developments in the industry, was concluded today. It is said to be the first conference of its kind in this country, being designed for the public rather than for the engineering profession.

Name Seven Purposes.

True air conditioning involves more than cooling in summer and heating in winter, speakers at today's sessions asserted. E. L. Broderick of the University's engineering department named seven principal factors included in air conditioning. They are heating and humidifying in winter; cooling and dehumidifying in summer, and cleaning, circulating and reducing odors in all seasons.

Practical means of accomplishing these functions have been worked out for various types of home heating and ventilating plants for both new and old installations, he said.

Prof. Frank B. Rowley of the University of Minnesota said removal of dust from the air is an important part of air conditioning. Four requirements of successful filtering, he said, are high efficiency in removing dust, low resistance to the flow of air, long life in service, and economy in first cost and maintenance.

Good and Bad Dust.

"The fact that there is dust in all air," he said, "need cause no great concern, as moderate concentration of many dusts which are common in the atmosphere actually serve a useful purpose.

The dust concentration around industrial centers is undesirable and unhealthful, however, Prof. Rowley continued. He said that in contrast to clean country air in which the concentration of dust may be a few thousand particles per cubic foot, the concentration in a smoky city will run to several million particles per cubic foot.

Filters can be built, he said, to remove dust particles so fine that 120 side by side would equal only the thickness of a human hair.

METALS.

NEW YORK, May 5.—(AP)—STEEL—Prices unchanged. Copper quiet: Electrolytic spot and future, 9.50c per lb; export, 9.20@22½c. TIN—Steady. Spot and nearby, 46.87c per lb; future, 45.65c. IRON—Quiet, unchanged. LEAD—Steady. Spot New York, 4.60@4.65c per lb; East St. Louis, 4.45c. ZINC—Dull. East St. Louis spot and future, 4.90c per lb. ALUMINUM—19.00@22.00c per lb. ANTIMONY—Spot, 13.50c per lb.

TERMS OF SUBSCRIPTION OF THE TRIBUNE.

Orders for mail subscription must be accompanied by remittance to cover:

Rates in Illinois [outside of Chicago], Indiana, Iowa, Michigan, and Wisconsin:

Daily, without Sunday, one year, $5.00; six months, $2.50; three months, $1.25; two months, $1.00; one month, 50 cents.

Daily, with Sunday, one year, $12.50; six months, $6.25; three months, $3.15.

Sunday only, one year, $7.50; one month, $1.00.

Rates of subscription in postal zones 3 and 4 [measured from Chicago], outside of Illinois, Iowa, Indiana, Michigan, and Wisconsin:

Daily, without Sunday, one year, $7.50; one month, $1.00.

Sunday only, one year, $7.50; one month, $1.00.

Daily and Sunday, one year, $15.00; one month, $2.00.

Rates of subscription in zones 5, 6, 7, and 8 [measured from Chicago], Canada, Mexico and foreign:

Daily, without Sunday, one year, $12.00; one month, $1.50.

Sunday only, one year, $7.50; one month, $1.00.

Daily and Sunday, one year, $19.50; one month, $2.50.

Give postoffice address in full, including county and state. Remit in express money order, draft, or in registered letter at our risk to The Tribune company, publishers Tribune Square, Chicago.

We cannot be responsible for currency sent through the mail.

Persons wishing to take The Tribune by carrier may order it by postal card or telephone Superior 0100. When delivery is irregular make complaint.

All unsolicited manuscript, articles, letters, and pictures sent to The Tribune are sent at the owner's risk and The Tribune company expressly repudiates any liability or responsibility for their safe custody or return.

MEMBER OF THE ASSOCIATED PRESS.

The Associated Press is exclusively entitled to the use for publication of all news dispatches credited to it or not otherwise credited to this paper, and also to the local news published herein.

All rights of republication of special dispatches herein also are reserved.

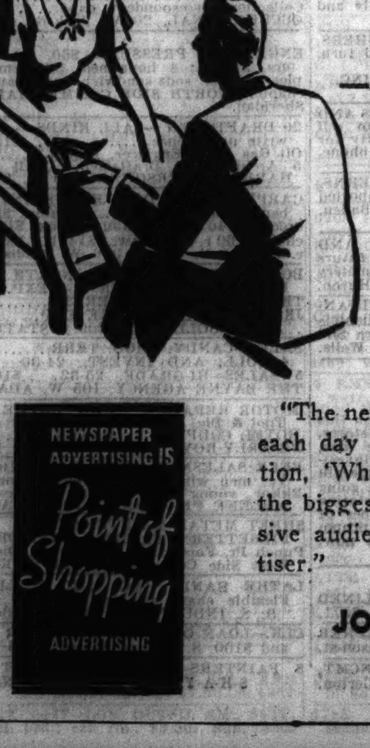

"WHAT'S NEW?"

—JOHN O'CONNOR

President, O'Connor & Goldberg

"The newspaper, answering each day the universal question, 'What's New?' secures the biggest and most responsive audience for the advertiser."

JOHN O'CONNOR

WANT AD -INDEX-

	Page.	Col.
Apartments [See To Rent].		
Auction Sales	41	8
Automobiles—		
Used Automobiles—For Sale	43	1
Trucks	43	7
Wanted	43	7
Accessories and Repairing	43	6
Loans	43	7
Tires	43	7
Credits	43	7
Auto House Trailers	43	7
Barter and Exchange	41	8
Bar and Store Fixtures	41	3
Bicycles and Motorcycles	43	8
Board and Lodging	41	4
Boats, Yachts, Etc	41	3
Building Material	43	8
Burial Garments	20	7
Business Opportunities—		
Business For Sale	42	7
Partnerships and Investments	42	8
Distributors	42	8
Concessions, Locations, and Leases	42	8
Merchandise and Novelties	42	8
Business Equipment	42	8
Business Service	42	8
Wanted	42	8
Business Personals	41	3
Business Directory	43	8
Cemeteries	20	8
Clothing, Furs, Etc	43	7
Club and Assn. Memberships	43	8
Collections	43	8
Death Notices	20	7
Dogs, Cats, Birds, Poultry, Etc	41	3
Dressmaking and Millinery Schools	41	3
Employment Agencies—Men	40	5
Employment Agencies—Women	41	1
Help Wanted—Men	39	8
Help Wanted—Men	40	1
Help Wanted—Women	40	7
Help Wanted—Women	41	1
Horses, Harness, and Wagons	42	8
Hotels and Apartment Hotels	41	5
Home Furnishings	42	6
Home Furnishings Wanted	42	7
Household Appliances	42	7
Houses [See Real Estate and To Rent].		
Instruction	42	7
Jewelry, Watches, Etc	41	3
Legal Notices	42	7
Loans—Personal and Business	42	4
Lost and Found	39	6
Machinery and Equipment	42	7
Mortgages [See Real Estate Loans]	42	3
Moving, Storage [See Business Dir.]	43	8
Motorcycles and Bicycles	43	8
Musical and Dramatic	42	3
Musical Instruments	42	5
Office Furniture and Devices	42	5
Personal	43	8
Pianos [See Musical Instruments]	42	5
Piano Tuning [See Bus. Direc.]	43	8
Printing Machinery and Supplies	39	6
Radios, Supplies and Service	41	3
Real Estate—		
Apartment Buildings	42	1
Business Property	42	1
Houses	42	1
Vacant	42	1
Oak Park, Austin	42	1
Suburban	42	1
Acre Property	42	2
Resorts	42	2
Farm Lands	18	1
Country	42	3
Industrial Property	42	3
Wanted	42	3
For Exchange	42	3
Loans, Mortgages	42	3
Real Estate Service	42	3
Sewing Machines	43	8
Situations Wanted	39	7
Sporting Goods	42	3
Stocks and Bonds	42	3
Store and Bar Fixtures	41	3
To Rent—		
Rooms	41	4
Houses [City and Suburban]	41	5
Furnished Houses	41	5
Resorts	41	5
Apartments	41	5
Apartments and Rooms to Share	41	5
Furnished Apartments	41	7
Stores	41	8
Offices and Shops	41	8
Industrial Property	42	3
Travel	41	3
To Lease and Wanted To Lease	42	3
Trade Schools—Men	40	6
Trade Schools—Women	41	2

Box Number Ads

Reply by phone as well as by letter may be made to any Tribune Want Ad with a box number as an address except Help Wanted advertisments. Call SUPerior 0100—Local 257. Your name, address and phone number will be placed at once in the box of the advertiser.

$100.00 Reward

will be paid by the Tribune for information leading to the arrest and conviction of any one obtaining money fraudulently through Want Ads published in its columns.

Ad Writing Assistance

The Tribune maintains an expert ad writing department to help you word your Want Ad to secure the best results. There is no charge for this service.

Convenience

A Want Ad-Viser is as near to you as your telephone. If you have a telephone, your ad will be charged to you. If not, or if you prefer, a Tribune man will call at your home or office.

24-Hour Service

Tribune Want Ad-Visers are on duty 24 hours a day, every day of the year, to receive Want Ads by telephone or at the Want Ad Store, 1 South Dearborn. The Want Ad Store in Tribune Tower is open daily until 10 p. m., Sunday until 5 p. m.

Call SUPerior 0100—Want Ad-Viser or Want Ad Offices

Tribune Tower — *1 South Dearborn*

LOST AND FOUND.

TO FINDERS.

If you have found a cat or dog, a pocketbook, jewelry, or fur, and cannot locate the owner through the "Lost and Found" advertisments in The Tribune, call and go through the "Lost and Found" index at the PUBLIC SERVICE OFFICE, 1 S. DEARBORN-ST.

TO LOSERS.

If you are listed in the telephone directory you can charge an advertisment of your lost article by telephoning Miss Miller of The Tribune ad taking department, Superior 0100. Your advertisment receives the benefit of free listing in the Tribune Public Service office mentioned above for a period of two months. This service facilitates the recovery of lost articles advertised.

BRACELET—LOST—RED AND BLACK stone, links. Irv. Pk. Rew. Irv. 3633, eves.

CAT—LOST—SIAMESE, FRIDAY NITE. Name "Zuzu." Please phone Sup. 8075.

DOG—LOST—BLK., SCOTTIE, VIC. 54TH-Harper, Sat. bet. 9:30-10:30 p. m.; child's pet; reward. Hyde Park 5769.

DOG—LOST—ENG. POINTER; LRG. MALE; black, white; vic. Clark and Devon, wearing rabies vac. tag No. 41. Rew. Holly 6639.

DOG—LOST—SAT.: WIRE HAIRED TERR.: male; 2 yrs. old; blk. and wht.; br. face; "Jerry"; rew. 9419 Pleasant-av. Bev. 1669.

DOG—LOST—RED IRISH SETTER; IDENTIfied by Oak Park license tax. Telephone Euclid 7227. Reward.

DOG—LOST—SM. BLK.; PART SCOTTIE; turning gray. Oak P. Rew. Village 7222 M.

DOG—LOST—MALE BOSTON BULL; NAME Spot; 1 wht. eye. Boy's pet. Rew. Alb. 5524.

DOG—LOST—BLACK COCKER SPANIEL, male; child's pet; reward. Newcastle 3773.

DOG—FOUND—FEM. BRINDLE; LONG tail; yg.; loving; please claim. Buc. 8638.

DOG—LOST—WHT. COLLIE, MALE; MAY 4; vic. Linc. Pk.-Deming-pl., rew. Div. 4400

DOG—LOST—BLACK MALE POLICE; WHITE breast; "Perky"; reward. Victory 3988.

DOG—FOUND—LARGE, CURLY HAIRED male; looks like a sheep. Hem. 0025.

DOG—LOST—MON.: RED COCKER SPANiel, curly hair, "Buff." Rew. Saginaw 0946.

STENO. NOTEBOOK—LOST—CLARK-WENTworth-st. car, May 4. Rew. Dea. 2006.

UMBRELLA—LOST—BROWN, WITH DOG handle, init. G. E. B.; rew. Whi. 6350, Bush.

WATCH—LOST—LADY'S GOLD WRIST watch, Uptown District, engraved Dick to Mae. Liberal rew'd for return. Call. Bit. 6829.

WATCH—LOST—LADY'S RND. GLD. ELGIN, Vic. 69th-Wood-79th. Rew. Ste. 9088.

WRISTWATCH—LOST; PLATINUM, WITH diam.; bet. Auditorium theater, Harrison and Wabash; Sat. eve.; rew. Call Buc. 5092.

WRIST WATCH—LOST—MAN'S, INITIALS J. F. H., liberal reward. Midway 2075.

PRINTING MACHINERY AND SUPPLIES.

NO. 2 MIEHLE WITH D. C. MOTOR; GOOD condition, $600. Longbeach 0102.

10X15 AND 12X18 KLUGES — WESTERN Printers, 4[illegible] S. Jefferson. Har. 6075.

SITUATIONS WANTED—MEN.

Bookkeepers and Clerks.

ACCTNT.-BKKPR.—27, VARIED EXP., EXC. refs.; mod. salary. Rockwell 4908.

ACCT.—BKPR. OR FOREIGN TRADE, EXP. univ. grad., age 24; refs. Fairfax 8375.

BKKPR.—TYPIST, SHIPPING CLERK; EXP. 23; can drive. Longb. 9160, Apt. 1015.

YG. MAN—32 YRS., H. S. GRAD., 12 YRS.' R. R. ofc. exp., desires any position with opportunity. Address C 496, Tribune.

Accountants and Auditors.

— ACCOUNTING-AUDITING —

Systematizing books or offices by Regist. Public Accountant, regularly or periodically. PHONE DEARBORN 3923.

ACCT.-BKKPR.—26, 5 YRS.' VAR. ACCTG. exp., desires position with future; U. grad.; employed at present. Brunswick 0035.

AUDITOR-OFFICE MGR.-COLLNS.—AGE 31; acctg. educ. 11 yrs.' exp. bank and food products. Address B 459, Tribune.

AUDITS, SYSTEMS, FINANCIAL AND TAX reports, reasonable. Sterling, Mans. 4118.

AUDITS, SYSTEMS — BOOKS OPENED, closed, kept; very reas. Lincoln 9421.

C. P. A. AUDITS, SYSTEMS, CONSULT. TAXES. ADDRESS D 93, TRIBUNE.

Executives and Managers.

YNG. MAN—25; 4 YRS.' EXP. MGR. SER. sta. [Std. Oil Co.], des. any work with future. Lin. 6845 or address X 313, Tribune.

MKR.-SALESMAN—10 YRS.' EXP. BUDGET dept. tire co. Address C 405, Tribune.

Professions and Trades.

ADVERTISING MAN.

Capable, energetic young man desires connection with progressive, reputable manufacturer as Advertising Manager or Assistant or with growing advertising agency. Fourteen years advertising, sales promotion and sales background with agency experience. Forceful writer with sound merchandising ideas. Experienced Art Director with thorough knowledge of engravings and printing. Highest references. Address C 532, Tribune.

ARCHITECT—20 YEARS' VARIED EXPErience. Col. grad. Best references. Only possible permanent considered. Address F K 17, Tribune.

BAKER HELPER—ALSO DRIVE DEL. truck; N. S. refs. Address D 326, Tribune.

BOY 19—4 YRS. H. S. 1½ YRS. MACH. draf. and 1 yr. tool design course. Want draftsman apprent. Address D 313, Tribune.

CARPENTERS—GENERAL BLDG. CONTRACtors; jobbers; cash or time. Webster 1693.

CARPENTER—REPAIR AND REMOD.; GD. mech., A-1 refs. Reasonable. Buck. 8755.

CIVIL ENGINEER—NOW EMPLOYED, DEsires position preferably with consulting engineer; 5 years' experience highways, dams, locks; univ. grad.; exc. scholastic record. Address C 404, Tribune.

DECORATING, PAINTING—FINE AND COMmercial art. All hi. class work. Arm. 3379.

DAIRY PLANT—EXPER. BUTTER, ICE cream, milk. Anderson, 656 W. Wrightwood.

DIESEL ENGNR.—15 YRS.' EXP., DESIRES to operate marine or stationary engines. Best refs. Address D 216, Tribune.

DIE MAKER—20 YRS.' EXP.; EXECUTIVE ability. Address C 406, Tribune.

Draftsman—Mechanical.

12 yrs. prcs. pos. Versatile, inventive machine design development work. Good record. Address X 318, Tribune.

DRAFTSMAN, DESIGNER—MECH.; LONG exp. spec. mach., etc. Address B 63, Tribune.

DRAFTSMAN-ARCH.—COLLEGE; 8 YRS.' resid. and apt. exp. Address C 562, Tribune.

EXPD. UPHOLSTERER-FINISHER-REPAIR Man—Address C 566, Tribune.

INDUST. ENGR.—27, 3 YRS.' MFG. EXP. Time Study. Address D 99, Tribune.

PAINTING, DECORATING; GUAR. WORK; reas; cash or terms; free est. Rav. 1352.

PAINTING, PAPERHANGING CONTRACT. Flrs. refin.; work guar. Edgewater 6072.

PAINTING, PLASTERING, CARPENTER repairs. Estimates free. Lincoln 3897.

PAINTING, PAPERHANGING — QUALITY work; reas. N. Side or suburbs. Lin. 8687.

PAPERING, PAINT, CALCIM., $4.50 RM.; ceilings, $2; all deco. reas. Vict. 9650.

PLUMBER—LIC., WANT WORK, VERY reas. Go anywhere. O. Matt. Fairfax 4064.

TIME STUDY ENGR.—5 YRS.' EXP., COLlege grad. 423 N. Lockwood-av., Chicago.

TIME AND MOTION STUDY — MAINT. OR what have you? Address Y A 456, Tribune

YOUNG LAWYER WHO SEES FUTURE IN Real Estate field desires connection with estab. firm. Address D 217, Tribune.

YNG. COLL. MAN—WANTS POS. IN ACCTG. or statistical dept.; accurate at figures, typg., exp. Bit. 3303, Apt. 315.

Clubs, Hotels, and Restaurants.

CHEF—AUSTRIAN, 25 YRS.' EXP. ALL round ck.; go anyw. Address E 62, Tribune.

CHEF—JAP. A-1, EXPD., RELIABLE, AM.-oriental dish; pastry. Call Drex. 5659.

MANAGER—HOTEL, RESTS., CLUB; EXPD., all around; long and A1 refs.; sgle.; mid. aged; anywhere. Address B 395, Tribune.

Farm and Garden Help.

CARETKR.—MARR.; NO CHILD.; A1 REFS. Swed.; gard., drve. Address D 324, Tribune.

GARDENER, CARETAKER, HANDY MAN—8 yrs. last pl. Address D 317, Tribune.

House Servants.

A1 JAP. COOK, BUTLER—CITY REF.; ANYwhere. Victory 3059. Frank.

COOK AND BUTLER—ENTR. CHG.; 2 CHINese; exp.; ref. Address Y A 460, Tribune.

COOK, BUT.—JAP.; EXPD.; ENT. CHGE.; honest; go anyw.; best refs. Moto. Ken. 9247

HSEMAN, VALET—22, JAPANESE; U. grad. Address B 466, Tribune.

Chauffeurs.

CHAUFFEUR-HSMAN.—6 YRS.' EXP.; REliable; A1 refs. Address C 526, Tribune.

CHAUFFEUR, BUTLER, GARD.—COL.; 20 yrs.' exp.; anywhere; refs. Kenwood 3372.

CHAUFF.-HANDYMAN—YG., MAR., WHITE. Will travel. Excel. refs. Ravenswood 7054.

CHAUFFEUR—TRUCK, SHPG. CLK. HANDY. Marr. Refs. Address D 218, Tribune.

CHAUFFEUR, BUTLER, HOUSEMAN—WHT. Neat; A1 ref. Lake View 2023, Apt. 209.

Stenographers, Typists, Etc.

STENOGRAPHER-SEC'Y—6 YR. R. R. FRT. and pass. exp.; eff.; best ref. Hum. 1162.

STENO.—A-1; HALF OR FULL DAYS; PUBlishing, advertising exp. Nev. 9682.

STENO.—SOME EXP.; H. S. AND B. C. grad.; will start small salary. Bou. 0968.

Miscellaneous.

ENERGETIC

young man; extraordinarily good golf, tennis, chess, cards; drive car; two years' loan bank bkkpg. experience. Go anywhere; can be bonded. Heyward, Dorchester 4100.

INVESTIGATOR — CONFIDENTIAL, PERsonal, or business; age 37; married; educated trustworthy; local or travel. Address C 265, Tribune.

YNG. MAN OF CHARACTER, COLLEGE educ., good address and appear., widely traveled, America, Europe, desires perm. connect. No selling. Address C 563, Tribune.

OFFICE POS. OR WILL LEARN ANY trade—Amb. yg. man, h. s. grad.; willing workers; exc. refs. Address B 465, Tribune.

YNG. MAN—28; H. S. GRD.; 8 YRS.' CLERical exp.; des. honest emp. for $15 mo. and board. Address C 511, Tribune.

YOUNG MAN WITH LEGAL TRAINING DEsires position in reliable firm; 6 yrs.' business background. Pen. 2585.

YOUNG MAN—COLL. ED., 7 YRS.' GEN. office, sales and merch. exp., desires position with future; exc. refs. Lon. 5874.

KEEP THIS NO. WHEN WINDOWS ARE dirty. Drexel 3408 after 5 or bef. 9 a. m.

COL. MAN—REL. PORTER OR JAN. WRK. by day or week. Address D 73, Tribune.

MAN—YG.; 8 YRS.' GEN. OFC. EXP.; NEAT appearance; willing. Belmont 7815.

COLL. GRAD.—BKPG. EXP.; HAVE CAR. Any wk.; go anywh.; refs. 5216 Dorchester.

JANITOR—PLUMBER, ELEC., HANDYMAN; Ex. refs. Milavic, Oakland 1526.

HOME, INDUSTRIAL, HOSPITAL NURSING Expd. dietitian. Address B 396, Tribune.

COLORED BOY—21, H. S. GRAD., NEAT, intell.; any kind of work; ref. Eng. 7565.

CARETKR., WATCHM., OR REP.—BY HON. rel. yg. m. Sm. sal. Address D 323, Tribune.

CHEESE-GROC.—LONG EXP.; HARD WKR. Go anyw. Ex. ref. Address C 411, Tribune.

E. E. GRAD.—26; SALES, GEN. OFC. EXP.; neat; travel. Address C 218, Tribune.

INVESTIGATOR, BODYGUARD, CHAUF.—Police exp.; 33. Address D E 183, Tribune.

WATCHMAN, DOORMAN, OR RECEIVING Clerk—Honest; refs. Kenwood 2708.

YOUNG MAN, LIC. CHAUF. HANDY, CAPable. Reliable. Anything, anywh. Mid. 7717.

SITUATIONS WANTED—WOMEN.

Bookkeepers and Clerks.

A1 BKPR.-ACCT. — EXP., ALERT; FULL charge. Address D 315, Tribune.

BKKPR., ACCOUNTANT, OFF. MGR.—EXpert; full chg.; ex. ability; $25. Rav. 9421.

BOOKKPR.-STENO.; F. C.—12 YRS.' EXP.; all office details. Sun. 9077, Apt. 301.

BOOKKPR.-TYPIST—FULL CHARGE; 15 yrs.' exp.; A1 ref. Address F K 1, Tribune.

EXPERT BKPR.-TYPIST — AUTO EXP.; full chg. Graceland 0944.

Domestics and Cooks.

A-1 COOK—SWEDISH GIRL; 2D OR GENeral work; work together. Hyd. Pk. 9677.

COOK-HSKPR.—SMALL AMER. FAM.; GD. ref.; no laundry; $16 week. Sag. 4132.

COOK—GOOD EXP. GERM.; AGE 48; STAY or go.; N. S. pref.; refs. Palisade 7329.

GENERAL HSEWORK, OR COOK AND 2D; 2 girls; good refs., gd. wages. Lincoln 6390

GIRL—YOUNG, GERMAN; LIGHT HSEWK. home nights. Hyde Park 1091.

HSWK.—GEN. WOMAN, PLAIN COOK, GENtile. Refs. Plaza 7357.

HSWK., GEN.—REF.; PART TIME OR HALF days by wk. Drex. 4018, aft. 11:30 a. m.

HSWK.—YOUNG WOMAN; EXP. YARDS 5044.

SITUATIONS WANTED—WOMEN.

Domestics and Cooks.

MAID—CAPABLE, WHITE; HOUSEWORK, cooking; $12; references. Lake View 2419.

REF. WOMAN ASST. LT. HSWK. SM. GENtile fam. N. S. Address D 252, Tribune.

WOMAN—LT. COL., NEAT; DINNER PARties, luncheons, cleaning; refs. Vict. 2936.

YNG. GERMAN—HSWK. BY DAY OR HALF day no washing; exc. refs. Lak. 9853.

Couples.

COUPLE—WHT.; MID. AGE; WOMAN EXP. cook, man all around; hotel, resort or home pref., out of town. Address X 593, Tribune.

COUPLE—MAN EMPLOYED, WOMAN WILL do hswk. return for apt. and small salary. Sheldrake 8491.

CPLE.—PL. CK., GRDN., CARE ANIMALS, drive, handy. City pref. Refs. Mans. 3693.

CPLE.—A1 COOK, BUT., CHAUFF., HSEMN. Exp. Best refs. $125 month. Drexel 1536.

COUPLE—GERM.; TAKE FULL CHRG.; NO driv.; ex. ref. Address C 412, Tribune.

Professions and Trades.

DENTIST'S ASSISTANT DESIRES SIMILAR position; ref. Address X 418, Tribune.

WOULD LIKE WK. WITH CAP. INT. DECorator. Advanc. train. Mod. Sal. Del. 0500.

Saleswomen.

DEMONSTRATOR—WANTS POS. AT TEXAS Fair or vic. Address D 411, Tribune.

Clubs, Hotels, and Restaurants.

NEAT COL. GIRL, EXP. IN ALL CAFE work; reliable; fast worker. Ken. 1803.

PASTRY COOK—A-1; EXC. REFS. HYDE PARK 3461.

Housekeepers and Caretakers.

HSKPR.—NEAT, REL., AGE 45, MOTH'L'S h., wdr. pref. Ref. Address C 535, Tribune.

Dressmakers and Seamstresses.

DRESSMAKER—LONG EXP.; ALTER AND remodel; your home or mine. Eng. 3710.

NO. 1 FITTER, ALTERATION WOMAN—Wishes a pos.; No. Shore exp. Sun. 6538.

Laundresses and Day Work.

CLEANING—$2 A DAY—EXP. GERMAN woman; refs. Diversey 9701.

CLEANING, IRONING—RELIABLE; THORO. Day work. Swedish. Berkshire 0247.

SHIRT IRONER—EXP. FAM. WASHING or day work. Ken. 8145.

CLEANING, LAUNDRY—DAY WORK; FAST worker; neat, col. girl. Kenwood 3595.

LAUNDRESS — SPRING CLEANING, ANY day; $1.50 and carfare. Atlantic 0138.

WOMAN—WHITE; CLEANING, WASH.; GD. wk.; $2, carfare. Nev. 8932. 10-4.

Nurses and Governesses.

NURSE—EXP. TRAINED, FOR INFANT OR convalesc. Gd. refs. $12 wk. Shel. 3900.

NURSE—PRAC., EXPD., WHITE; ADULTS; asst. lgt. hswk. Atlantic 3331.

NURSE—PRAC. EXP., CARE ELD. INV. Conv. Rf. asst. or hskp. WELL. 1968.

PRACTICAL NURSE—PRIVATE FAMILY pref.; assist in light hswk. Buck. 9674.

TEACHER-TUTOR OR CARE CHILDREN, nr. Holland. Refs. Address F K 7, Tribune.

Stenographers, Typists, Etc.

A1 STENO.—OFC. DETAIL; H. S. AND B. C. grad.; young beginner; refs. Went. 2227.

A1 SECY.-STENO., ASST. BKPR. — EXP.; above average. Diversey 4182.

AN EXCEPTIONAL STENO-SECY.—6½ YRS.' legal exp., one office. State 7032.

A-1 STENO., GEN. OFF. EXP.—INTELLIgent and capable worker. Harrison 2621.

A-1 STENO.—8 YRS.; R. E., LAW MFG.; well educated. Butterfield 8092.

A1 SECY., STENO., CORRESP.—9 YRS.' EXP. Assist. bkpg.; capable. $18. Albany 2409.

A1 SECY.-STENO., OFF. DET.—7 YRS. EXP. Dep. neat, single; reas. sal. Wab. 5237.

CASHIER-TYPIST—GEN. OFFICE; 4 YRS.' exp.; some steno.; neat, rel. Mans. 6299.

CORRES.-STENO.—7 YRS.' ADV. EXP.; GD. at detail; proofreader; loop. Cicero 411-J.

DICT., TYPIST, SWBD.—KNOW. BKPG., shorthand; 14 yrs.' exp.; refs. Ind. 0463.

EFFICIENT STENO. — TEMPORARY OR PERMANENT WORK. DELAWARE 9883.

EFFIC. SEC.-STENO.—KNOWL. OF BKPG.; initiative, varied exp.; $25. Albany 2943.

GENL. OFFICE AND CLERICAL WORK—Good typing. Exp. pol. writer; prompt, steady; refs. Sal. $12 with oppty. Dea. 1533.

LEGAL SECY.—EXP., 40; ANY CLERICAL pos.; sal. sec. Address N 55, Tribune.

SECRETARY—EXP., EXPERT STENO., EFF. Cap. full chg. off., ex. ref. Dorch. 2765.

SEC.-BKPR.—7 YRS. EXP.; AGE 23; HIGHly effic. Cap. assuming respon. Dor. 8442.

STENO.-SWTCHBD.—GEN. OFC. DETAIL; 3 yrs.' exp.; age 21; neat, eff. Alb. 153[illegible].

STENO., FILE CLK., MIMEOGRAPH—AMB. beg.; refs.; sm. sal. Address C 408, Tribune.

STENO.—EXC. OFFICE DETAIL; 10 YRS. exp. Refs. Perm. or temp. Edge. 0637.

STENO., MIMEO., GEN. OFF.—CAP.; YNG. woman; 4 yrs.' exp. Spaulding 1996.

STENO., TYPIST—GEN. OFC.; EXP. YNG., attractive. Roc. 8798.

STENO.-SWBD.—2 YRS.' EXP., URGENT need of job; neat, acc., will. wrkr. Bel. 5808.

STENO.—AMBITIOUS; 9 MOS.' EXP.; H. S. bus. coll.; yg., attr. Address B 59, Tribune.

STENO-BKKPR.—BUS. COLL. GRAD.; EXP. gen. ofc. details; reas. sal. Del. 0673.

STENO., GEN. OFFICE—H. S. AND B. C. Yng., dapable, alert begnr. Graceland 2227.

STENO., KEY SWITCHBD., GEN. OFF. WK.; some bkkg.; yng. effic., exp. Hum. 5239.

STENO.-GENERAL OFFICE—3 YRS.' EXP., age 19. Start $15. Belmont 4118.

STENO.—8 YRS.' EXP., PART TIME OR temp.; $2.75 day. Ard. 3816, Rm. 216.

STENO.—EXP.; H. S. AND B. C. GRAD. Will start small salary. Bou. 0968.

STENO.—GEN. OFF. EXP.; YOUNG, NEAT, willing worker. Ref. Mod. sal. Grac. 1726.

STENO.—BEGR.; H. S., BUS. COL. GRAD.; alert, neat, accurate; reas. sal. Arm. 8011.

STENO-SECY.—YG.; 5 YRS.' EXP.; UNIV. Pleas. appear., personality; Loop. Ken. 2808.

STENO.-TYPIST, FILE CLERK — 3 YEARS' exp.; adaptable, neat; $15 wk. Arm. 2793.

STENOGRAPHER, BKKPR., SWITCHBOARD operator, receptionist, expd. Palisade 1869.

STENO.-SECY.-BKPR.—10 YRS.' R. E.-MTG. exp. 1 firm; all off. det.; mod. sal. Van. 2999.

TECH. MANUSCRIPTS, TYPIST, FILE Clerk—Expd. reception.; $10 wk. Ked. 4088.

TYPIST, DICT. OPER., EXPD. FILE CLERK, Some dict., neat, cap. 19 yrs. Jun. 1304.

TYPIST—2½ YRS.' EXPER., SWITCHboard and receptionist. Lincoln 3587.

Miscellaneous.

TEACHER—AVAILABLE AFTER JUNE 15 for permanent or summer position as companion. Exp. in travel, typing, business details. Address F K 5, Tribune.

HSKPR.—ROOM, OR APT. HOUSE OR INstitution: inspectress or asst. 14 years' exp. Excell. refs. Phone Atlantic 2958.

REF. LADY WISHES LGT. DUTIES MORN. and eve., exchg. for rm.-bd.; for lady, eld. cple.; Christ. Sc. pref. Wab. 4664, Rm. 626.

LADY—YG. WILL CARE FOR CHILD EVES. exch. for rm., brd. Address C 564, Tribune.

EXP. PROT. WOMAN WANTS LIGHT work, any kind. Address C 536, Tribune.

YOUNG LADY—TO ANSWER PHONE AND office work; small salary. Albany 9845.

STEN.-SEC.—DES. EARN RM.-APT. EXTRA wk. eve.-Suns. Address X 311, Tribune.

HELP WANTED—MEN.

The Tribune does not knowingly accept Help Wanted advertisments which misrepresent the nature or terms of employment, or advertisments for Sales Help which do not indicate the type of product or service to be sold and the form of compensation. Report any misrepresentations or requests for a cash bond, deposit, or investment for samples not stated in the advertisment to the Tribune, Superior 0100. Local 328 (for complaints only).

Stores and Offices.

ADVANCE NOTICE.

New offices being opened by old established banking institution. Opp. for yg. man, age 24-35, to learn bus. Compensation in accordance with ability. Must furnish bonds and A1 refs. Address Y A 458, Tribune.

BOOKKEEPER — COMPLETE SET. MUST have Fulton-st. or branch house experience. State age, experience and salary. ADDRESS X X 524, TRIBUNE.

CLERK—EXP'D FOR GROCERY AND DElicatessen. Apply 3026 Montrose.

CORRESPONDENT — YOUNG MAN WHO can intelligently handle a large amount of detail work and write friendly, human letters. Good opp. State age, exp., and salary expected. Address Y F 526, Tribune.

EXPERIENCED SHOE MEN.

Steady and extra. Excellent guaranteed salary. Apply Mr. Druth. MALING BROS., 6320 S. Halsted-st.

FURNITURE SALESMEN

(10) A1 experienced men, steady jobs and good salary. APPLY NELSON BROS., 6910 Cottage Grove-av.

FURNITURE SALESMAN—POLISH. WEEKly salary. 2900 Milwaukee-av.

Hardware Manager

Experienced in large dept. store. State age, sal. expected. Address X G 391, Tribune.

SHOE SALESMEN—EXP.; GUAR. SAL. TO good and reli. men; steady and extra positions. Bata Shoe Co., 2769 Milwaukee-av.

HELP WANTED—MEN.

Stores and Offices.

Ready-to-Wear Men.

Experienced women's ready to wear man wanted for manager of established store doing over $200,000 in large Middle Western City. Must be aggressive floor man and capable window trimmer. Good salary and bonus arrangement for man who can qualify. Apply Wednesday 9 till 1. A. S. Lipman, Morrison hotel.

SHOE SALESMEN.

Aggressive alert shoe salesmen; to render intelligent, expert service. Permanent positions; excellent guaranteed salary. MALING BROS. 230 S. Franklin-st. 5th Floor.

SHOE SALESMAN—PERMANENT; EXPD. only; substantial guarantee; salary. REEL'S, 1645 W. Chicago-av.

SHOE SALESMEN—STEADY AND EXTRA. Guar. Salary. Reel's, 1315 Milwaukee-av.

SHOE SALESMEN—EXPD.; STEADY AND extra. Bata Shoe Co., 2769 N. Milwaukee.

SKIP TRACER, PHONE EXPD. ONLY INstall. accts., so. side, good prop., perm. ADDRESS X X 516, TRIBUNE.

STENOGRAPHERS.

Experienced young men with definite inclination toward sales promotion work to handle correspondence for sales promotion supervisors. Must be alert and capable of handling volume of dictation and correspondence. A1 references essential. Good connection with future possibilities for right men. In reply state age, education, details of exp., shorthand and typing speed, earnings, nationality, religion, etc., in confidence. ADDRESS Y E 335, TRIBUNE.

YOUNG MAN.

Not over 22 yrs., with technical education, high school or better, to start at bottom with large steel concern. Moderate salary to start with; early advancement and good future; state age, education, experience, if any, and sal. expected. Address Y D 169, Tribune.

YOUNG MAN—WITH PART STOCK ROOM experience. Letter should give full details and starting salary. ADDRESS Y F 551, TRIBUNE.

YOUNG MAN—17-21; TO WORK IN FRUIT store. 1753 E. 79th-st. at 8:30 a. m. Wed.

Executives and Managers.

INDUSTRIAL ENGINEER—FOR RESPONSIBLE assignment in consulting capacity. Duties will require knowledge of printing and ability to apply effective financial controls and modern management methods to all departments of a printing plant producing a highly diversified line of work. State age, education, experience, religion and salary requirements. Address Y D 213, Tribune.

Used Car Sales Manager.

Excellent opportunity for experienced two fisted "closer" to take full charge of one of our used car outlets. Apply to Mr. H. G. Ruby, 1422 E. 67th St.

TO ORGANIZE SALES FORCE—SPEC. LINE selling jobbers and dept. stores. Sal., comm. Address D 322, Tribune.

Professions and Trades.

ARTIST—EXPERIENCED, POSTER, FOR all around display work, backgrounds, exhibits, etc. Address Y G 178, Tribune.

ASSEMBLERS OF VENETIAN BLINDS—Exp. Miller-Connell Co., 1454 N. Claremont.

ASSEMBLERS—EXPD. IN SHEET METAL parts of refrigerators. 543 Fulton-st.

AUTO ELECTRICIAN—MUST BE A1 CARburetor, ignition and tuneup man. Must know Buick, Pontiac cars. Service selling ability nec. See Supt. Nollar, Northwest Buick-Pontiac, 3801 Lawrence.

AUTO BODY AND FENDER MAN—MUST be expert on wrecks. None other. Highest wages and steady work to right man. 2535 N. CRAWFORD-AV.

AUTO MECHANIC—DAYLIGHT SHOP. Must have Chevrolet experience. Gambill Motor Co. 25th and Michigan.

AUTO PAINTER'S HELPER—GOOD SAL.; report immediately prepared for work. See Mr. Lucas, 1019 Davis-st., Evanston.

BARBER — YOUNG, EXPERIENCED; steady job. 4263 W. Cermak-rd.

BODY AND FENDER MAN—EXP. ALSO experienced in painting. 6434 S. Kedzie.

BRONZE CHASER — EXPERIENCED ON molds. 1807 N. California-av.

CYLINDER PRESSMEN AND HELPERS—Nonunion, with Cross and Dexter feeder experience, to work week-ends. ADDRESS Y D 173, TRIBUNE.

COAT MAKER — HIGH GRADE. APPLY Alexander Woolen Co., 320 S. Franklin-st.

CUTTER—ASST. EXP. ON WHITE DUCK clothing. H. Woolf & Co., 529 S. Franklin.

DESIGNER, PATTERN MAKER, MARKER—With factory knowledge of cotton dress business. Must be capable of filling all of above requirements and able to go to Detroit. Excellent proposition for right man. See Mr. Lipson, Morrison hotel, Saturday between 4 and 6.

DIE MAKERS—ON DIE CAST DIES. FIRST class, highest wages. Address Y G 391, Tribune.

DRAFTSMAN, INDUSTRIAL FURNACE equipment company. Experienced, first class steel man, neat worker. Give qualifications, telephone and salary expected. Address Y C 199, Tribune.

DRUG CLERK—AT ONCE; EXPERIENCED apprentice or assistant pharmacist. Mid-State Drug Co., 515 S. State-st.

Fur Fitter and Designer.

Splendid opportunity for first class fitter and designer; none but those with the finest experience need apply. SAKS FIFTH AVENUE, 5TH FLOOR.

FUR CUTTER AND FITTER—MIDDLE western city, year round job; would have charge small factory; give qualifications, age, salary, first letter. Address Furrier, F K 13, Tribune.

— — GRINDER HANDS, UNIVERSAL — — Accustomed to close tool work. 3932 DIVERSEY.

Lathe Hands and Screw Machine Operators.

1st class men only need apply. Illinois Gear and Machine Co., 2108 N. Natchez-av.

MACHINE HANDS

Boring mill—Vertical or horizontal; Turret lathe and radio drill. All for south side, 1st class men only. 543 Fulton-st.

MACHINE CARVERS, TRIM SAWYERS, boring machine hands; experienced only. Give phone. Address Y G 107, Tribune.

MACHINIST—SOME EXP. ON SMALL work. Call Calumet 7391.

MATTRESS MAKER AND STUDIO COUCH maker—Must be exp. Apply at once. Royal Bedding Co., 3605 S. Halsted-st.

MILLWORK ESTIMATOR AND DETAILER—Experienced. American Cabinet & Fixt. Co., 1812 W. Austin-av.

MOLDERS—FIRST CLASS SQUEEZE AND TUB ON SMALL BRASS AND ALUMINUM WORK. GOOD WORKING CONDITIONS. FACTORY 100 MILES FROM CHICAGO. STATE AGE, EXPERIENCE AND HOURLY PAY EXPECTED. ADDRESS X X 489, TRIBUNE.

ORDER PICKER AND PACKER—18 TO 20 years. Address Y F 526, Tribune.

PAINTER WANTED—A-1, ALL-AROUND; must mix colors and stripe; steady work. Address Y C 200, Tribune.

PAINTERS AND PAPERHGERS.—EXPERIenced. Radcliff 0163.

PAPER HANGERS AND PAINTERS. CALL KEDZIE 4391.

PHOTO ENGRAVERS.

Photographer journeymen, steady positions; must be A1 half tone and line. Liberty Photo Engraving Co., 324 S. Market-st.

PHOTO ENGRAVING.

Photographers, journeymen, apprentices. Full particulars. Steady wk., no floaters. Nights. Address E 60, Tribune.

PHOTO ENGRAVER.

Copper etcher; must be A-1 man; permanent position; open shop. Nights. Liberty Photo Engraving Co., 324 S. Market-st.

PHOTOGRAPHERS — EXPERIENCED IN home portraits of children; contest leads. Apply 813 W. Lake-st., 2d floor.

PRESSMAN, WITH THOROUGH MECHANIcal knowledge of wax paper bag printing machines. State exp. fully and sal. expected. Address Y F 502, Tribune.

SHEET METAL WORKERS—FIRST CLASS. MUST BE ABLE TO READ BLUE PRINTS, LAYOUT AND MAKE OWN TEMPLETS. BRASS, TIN AND WHITE METAL WORK. FACTORY 100 MILES FROM CHICAGO. STATE AGE, EXPERIENCE AND HOURLY PAY EXPECTED. ADDRESS C L 76, TRIBUNE.

SHEET METAL FOREMAN — FAMILIAR with hand machines, to handle thirty men in hand jobbing shop making small hand built brass, copper and steel parts. Experience automobile radiator work helpful. State age, experience. Steady work for right man. Address F K 21, Tribune.

SHEET METAL SHEAR MAN — EXPERIenced. At once. Belmont 4266.

SHEET METAL WORKER—EXP. ON CABInet work. Call Calumet 7391.

SILK SPOTTER—EXPD. STATE EXP. AND qualifications. Address Y D 578, Tribune.

STEAM DROP HAMMERMAN AND HEATers Wanted—Experienced. Give details in first letter. Address Y G 179, Tribune.

TOOL MAKER—EXPERIENCED ON BAKElite mold; 85c hour. Box 547, Decatur, Ill.

SHOP MEN—EXPERIENCED, FOR ORNAmental iron work. Layout men. Chicago Ornamental Iron Co., 4314 N. California.

SUPT.—PRODUCTION EXPERIENCED WITH ability to select, place, train men for maximum production with minimum rejects. Well established concern doing national business near New York desires plant supervising help with metal processing knowledge and capable of increasing production. State in detail experience and ability, age, salary wanted. Address D E 84, Tribune.

UPHOLSTERERS—MUST BE 1ST CLASS on repair work and tufter. Union men. Apply Goldblatt Bros., 3932 S. Lincoln-st.

UPHOLSTERERS WANTED—Pe-Kan Furniture Co., 6111 Broadway.

UPHOLSTERER — GOOD ALL AROUND man; steady position. Longbeach 0223.

UPHOLSTERERS—EXP. COME READY TO work. Brookline Uphol. Co., 645 W. 79th.

UPHOLSTERER—ALL AROUND MAN. Harper Upholstery, 442 E. 71st-st.

WELDER—FOR LIGHT SHEET METAL work; give experience, phone and salary. Address Y G 128, Tribune.

HELP WANTED—MEN.

Professions and Trades.

WE WILL IN THE NEAR FUTURE ADD TO OUR PERSONNEL LATHE, HAND SCREW MACHINE, MILLING MACHINE AND DRILL PRESS OPERATORS, ALSO BENCH HANDS ON BRASS, ALUMINUM AND IRON HARDWARE AND FITTINGS AND TOOL MAKERS FIRST CLASS ON SMALL AND MEDIUM SIZE DIES, JIGS AND FIXTURES. FACTORY 100 MILES FROM CHICAGO. WRITE FOR APPLICATION BLANK STATING AGE, EXPERIENCE AND SALARY EXPECTED. ADDRESS B L 196, TRIBUNE.

WANTED—ANVIL MEN ON BAND AND cross cut saws. Address Y E 461, Tribune.

WOODWORKERS.

Must be experienced on commercial auto bodies. Maremont Automotive Products, Inc. 1625 S. ASHLAND-AV.

YOUNG MAN—WITH SOME PRINTING EXperience for general helper in printing plant. State age and salary. ADDRESS X X 523, TRIBUNE.

THE TRIBUNE OFFERS SPECIAL LOW rates to persons who advertise for positions. For further information and assistance in writing an advertisment stop at Want Ad Office, Madison and Dearborn-sts., or in the lobby of Tribune Tower.

Boys.

BOY—TO WORK IN GROCERY STORE. 3215 W. Division-st. Belmont 6035.

Clubs, Hotels, and Restaurants.

BOY—18-21 YRS. TO WK. IN LUNCHRM. call 3-5 p. m. or after 7. 1926 N. Park-av.

CHEF — COLORED; CAPABLE TAKE charge of kitchen. Ph. Homewood 694.

CLEAN CUT BARTENDER — LIVING IN vic. of Morton Grove. Give age, refs. and sal. expected. Address Y F 528, Tribune.

COOKS—2; EXP.; JUN.-SEPT.; CLUB; MICH. Write fully. Address Y E 406, Tribune.

COMBINATION SANDWICH, STEAM TABLE and fountain man. Do not apply unless you have good loop experience; good pay. Hartman's Restaurant, 134 S. Wabash.

HEAD HOUSE OFFICER, CAPABLE OF supervising house detectives in large hotel. Answer giving full details, age, experience, etc. Address X Y 149, Tribune.

SALAD, SANDWICH AND FOUNTAIN Work—Experienced, for high class tearoom; must be thoroughly capable; should live north. Apply 10 to 11 any morning. 1629 ORRINGTON-AV., EVANSTON.

SANDWICH-BAR-B-Q MAN — EXPD. 7501 Roosevelt-rd., Forest Park. After 8 p. m.

WAITERS—NEAT. APPLY AFTER 5:30 P. M. 3404 W. 63D-ST.

Pharmacists.

PHARMACIST—REG.; NOT OV. 30; CHAIN experience; ref. required. Apply 9-12, 806 W. 64th-st., Rm. 103.

Salesmen.

ADVERTISING SALESMEN—2; EXPERIenced on telephone; liberal commission. Apply 3453 S. Michigan after 9 a. m.

AD SPACE MEN FOR RECOGNIZED PUBL. Lib. comm.; perm. Give age, qualifications, and phone. Address D 220, Tribune.

APPLIANCE SALESMEN—TWO NEAT APpear. men with cars to sell Norge appliances; no canvass.; leads furn. Will train. Draw. acct. against lib. comm. Apply Mr. Marco, Dawson's, 8200 S. Chicago.

APPLIANCE SALESMEN — 10 NEAT APpearing, intelligent men for selling nationally advertised household appliance. Drawing account. 2501 Devon.

Automobile Salesman.

An estab. auth. Chrysler-Plym. dealer has opening for producer. One who is looking to the future as well as present earn's. Wond. opp. for exec. pos. and big earn's. Must have cln. record, best refs. Draw. acct., comm. to start. Fairway Motors, Inc., 7229 W. Grand.

AUTOMOBILE SALESMEN.

2 used car men. No amateurs or loafers. Must be able to hit the ball and be fast closers. Salary and comm. See Ed. Gilboy, Tom Harrigan, Inc., 260 Madison-st., Oak Pk.

Automobile Salesman.

Can use a good man, fully experienced and show him real earnings. Drawing account against comm. Real co-operation. ADDRESS X K 91, TRIBUNE.

AUTOMOBILE SALESMAN.

Live Ford dlr has opening for exp. salesman. Lib. bonus-comm. Demonstrator. HEROLD-LANDY. 4117 BROADWAY.

AUTOMOBILE SALESMAN TO SELL FORDS Must be a hustler with outstanding record; draw against comm. Elliott Stahl Motor Co., 7515 N. Clark-st.

AUTOMOBILE SALESMEN—LARGE STOCK, fine location; drawing and liberal commission. Pontiac Dealer, C. J. LONG Motor Co., 800 Madison. Oak Park.

AUTOMOBILE SALESMEN—2. WONDERful opportunity for right men. Must have own car. Dodge agency. Lib. comm. See Sales Mgr., 3431 Irving Park-blvd., 9-12.

AUTO SALESMEN—USED CARS. FLOORman; must be live wire; lib. comm. 1340 W. 63D-ST.

BEAUTY EQUIPMENT SALESMEN—2 route available. High grade men with cars. Opportunity of a lifetime. Commission. Salary if qualified. 3919 Michigan, 2d.

BEER SALESMEN

to sell Schlitz half gallons and can beer. We prefer exp. men with a following now selling liquor to taverns and package stores. Comm. basis with drawing account to men who qualify. Morgen & Farrell, 521 W. Chicago-av.

BEER — EXPERIENCED BOTTLE BEER salesmen for leading brewery; straight salary. Address Y E 405, Tribune.

BOILER REPAIRS, STOKERS, ACCESsories. Comm. only. 731 Washington-blvd.

BULOVA SALESMEN — 3 MEN ONLY; perm. position; good income; selling exp. helpful but not nec.; nat. adv. item; comm.; weekly bonus and income on repeat bus. See Mr. Morris, Rm. 1211, 58 E. Washington.

CHEMICAL SALESMAN WANTED IN CHIcago area by reputable manufacturer. Salary. Give full particulars, former exp. Applicants should not be more than 30 yrs. of age. Address Y E 460, Tribune.

CLEANING SOLICITORS—GOOD COMM. App. 8-9, Clifton Cleaners, 5709 N. Clark.

FLAVORING EXTRACTS

To call on retail grocers with well advertised line; opp. for very large comm. GENERAL PRODUCTS. 1156 Randolph-st.

LA SALLE EXTENSION UNIVERSITY HAS an opportunity for a few well educated, earnest men between ages 30 and 40, with sales experience, to act as registrars in Chicago. Liberal commission will provide average earnings of $45 per week during first six months. Leads will be furnished and men thoroughly trained to succeed. This is an exceptional opportunity for a permanent and profitable connection. Phone Randolph 4540 for appointment.

LAUNDRY SOLICITORS.

Expd.; also manager wanted with crew of solicitors; interesting; comm. proposition. AUSTIN LAUNDRY, 830 N. Crawford.

LIQUOR SALESMEN—EXP'D WITH TAVERN following. $2 a case comm. on popular priced, fast selling number. I will show you how to make more money with me than you ever made in the liquor bus. before. If you are a hustler—see Jack Harlam any day before noon at 422 S. Wells-st.

MAGAZINE OR BOOK MEN—FILLING SPEcial crew to work small towns on Collier's New Deal; free transp.; same day verification and comm. See Jack Chapman, Room 717, 180 N. Michigan-av.

MOTOR CLUB SALESMEN—MEN WHO have sold intangibles—lineup for ready leads—ready money daily, comm—$40-$50 wkly. easy. 5549 Sheridan-rd.

REAL ESTATE SALESMAN—EXP.; WITH pep and car; comm. Roberts, 1911 Howard.

ROOFING AND SIDING CANVASSERS AND closer; experienced. Liberal commission. 4830 Cottage Grove-av.

SAUSAGE FLOUR

Salesman; car. State exp., terr. covered, vol. sold. Draw acct. Address Y C 515, Tribune.

SIGN SALESMEN — EXP.; COMM. BASIS. State qual. Address Y G 108, Tribune.

TAILORING SALESMEN.

The market is wide open for my $18.75 all wool suits. Best values you have ever seen. Cash comms, and a suit for yourself free of all cost for only five orders. See us today; it costs nothing to get full facts. MORTON TAILORS, 325 S. MARKET.

HELP WANTED—MEN.

Salesmen.

TAVERN-RESTAUR. SALESMEN—DEMONS. new clock and watches; 21-25; $15 sal. to start; earn $40. R. 505, 32 W. Randolph.

USED CAR SALESMEN.

Must be thoroughly exp. and a good closer for the best used car lot in Chicago. Highest comm. See Mr. Saunders Wednesday a. m. KUSHLER CHEV., 6330 BROADWAY.

WELDING SALESMAN—PORTABLE ELEC. welder, low pr.; comm. basis. Web. 2952.

A NEW BUSINESS
Is Developing in Chicago

Two months ago we came into this town with a new idea, and in that length of time progress has been wonderful. Our men are making money and are happy. We can use a few more men now. I don't care how prejudiced or skeptical you are. Money on the line and statements of fact will crush any inhibitions that you may have. I want men that are open to take a full time permanent selling job, merchandising an electrical device specialty that is revolutionizing an industry, a product that has more sales appeal packed in it than words can describe. [Not interested in part time workers.] I want men who consider themselves ahead of the average on initiative, consistent application and persistance. An automobile is necessary. When I find the right man I will teach him a wonderful permanent business and pay him while he is learning, then full comm. I am not interested in curiosity hunters nor men that are expecting something for nothing. I want only sincere go-getters.

See MR. CUNNINGHAM at
The Sherman Hotel
Wednesday, May 6, 2 p. m.
Late Arrivals Will Not Be Considered.

AN OPPORTUNITY.

Large Eastern manufacturer has several openings in Chicago elec. device organization. Sales experience not necessary; extensive training given to men selected. Permanent year around work. Income about $40 per week comm. at start with opportunity for advancement. Men 25-50 yrs. of good appearance. For personal interview see MR. HERALD today, 9 a. m., to 5 p. m., or 7 p. m. to 9 p. m. in the evening. MAJESTIC HOTEL, Quincy near State-st.

WE ARE INTERESTED IN A MAN OF EXecutive sales caliber who has a background of high income earned with an intangible requiring top contacts. He must know that it takes no more effort to make a big sale than a small one. He must be between 30 and 48, able to meet executives on their own plane. Position has been averaging $8,000 a year commission. It is a plan which is enabling business of all kinds to do the one thing it must do today to succeed against present obstacles. Men who do not think in big figures please save your time and ours. J. W. DAVIS. FRANKLIN 3355.

SPECIALTY SALESMEN.

We have an opening for 3 or 4 experienced specialty salesmen to work with jobbers' salesmen introducing a new drink which we manufacture. Excellent opp. for advancement and drawing acct. to those who qualify. JOSEPH TRINER CORP., Phone for appt. Canal 2680.

YOUNG MAN

21 to 35 years of age, to arrange appointments for high class closer, on home improvement work. Transportation and expenses furnished. Should be able to average $45 weekly commission to start. Opportunity for advancement. Pleasant work. Apply 9 to 12 a. m. 735 W. 55th-st.

WELL ESTAB. MFR.

Seeking several good men with clean selling records for perm. well pay. positions with excel. oppor. to handle our estab. line of high grade waxes and other floor maint. materials and service to institutional buyers; off. bldgs., factories, schools, etc. Dra. acct. paid against comm. Write fully your qual., exp., age, religion, etc. Address Y G 106, Tribune.

AT ONCE.

Three intelligent, neat appearing men who desire a permanent connection with national organization; mfg. elec. unit; must be willing to work 8 hours a day and start at our terms. This means about $40 per week on percentage to start. Apply Employment Manager, ROOM 618, 203 N. WABASH-AV., COR. LAKE-ST.

SALESMAN—BROWN & BIGELOW PROducers of direct mail advertising and sales promotion plan are not looking for just an average man; fortunately we have a 50% gain over same period of last year and want to increase our organization with a man who can develop equal to our leaders; the man selected will be thoroughly trained; earned commission paid weekly. Apply A. B. Bowe, R. 511, 540 N. Michigan-av.

SOLICITORS.

Weekly bonus; drawing account privilege; must be neat and intelligent. Advance comm. for opening new accounts. STRAUS & SCHRAM, 834 W. 63D-ST. 3318 LINCOLN-AV. 4130 W. MADISON.

SALESMEN—HIGH CALIBRE ONLY, TO INterview golfers introducing a new golf ball. Position pays $40 to $60 per week actually. Commission to start. Salary and or comm. optional after qualification. Apply Wednesday, Michigan Ohio Bldg., 612 N. Michigan-av., Suite 513.

— — — AGGRESSIVE SALESMEN — — — Opportunity awaits several clean, hard hitting salesmen to sell our window display service; sells on first call; every merchant a prospect; proposition brand new; exclusive territory for producers; liberal commission. ILLINOIS SALES AGENCY, 185 N. Wabash.

YOUNG MEN—AGE 26-32, WHO CAN qualify as future sales executives with well established financial institution. College education preferred. Salary. Call Wabash 5489 for appointment.

WE WANT 2 INTELLIGENT, EXPERIenced salesmen with cars to sell listings to law firms. To travel. Commission basis to start. Firm in business 12 years. Address Y E 464, Tribune.

SALESMAN—NEAT APPEARING, TO SELL musical article. High school education, musically inclined. Salary and traveling expense. ADDRESS X Y 150, TRIBUNE.

SALESMAN—WITH COACH SEDAN, SELL nat. adv. soaps, cosmetics; South Side drugs variety stores. Merchandise deposit required. Ph. Oak. 3320, Rm. 802, 7 to 9 eves.

MEN — SOLICIT FACTORIES, TAVERNS; vending machines; profit sharing basis; comm. Midwest Mdse. Co., 554 W. Adams.

CREW MGRS.; WITH-WITHOUT CREWS, car nec., unique hsehold. spec., sells on sight. 50% profit. Room 817, 20 E. Jackson.

MEN—SELL PHOTOS; WE FURN. LEADS; com. dep. for samples. 5 S. Wabash, R. 614.

SALESMEN — TO SELL NEON ADV clocks. Good comm. 3545 S. Halsted.

SELL CALENDARS, ADV. NOVELTIES Highest comm. R. 536, 122 S. Michigan.

EXPERIENCED DRIVE FURN. TRUCK make deliveries. 2300 W. Roosevelt-rd.

— MEN TO SELL ICE CREAM BARS — Liberal commission. 3731 N. Halsted.

HELP WANTED—MEN.

Salesmen.

JUST ANY SALESMAN WON'T DO

Frankly, we want only men who have been used to doing things in a big way—regardless of the product or service sold.

BUT, in return we offer you an opportunity that is really putting men in the money—the kind of money that means 2 cars, mink coats, servants, travel, and prestige. Further, it's dignified, permanent and up-to-the-minute as streamlining.

You will meet and know executives whose names are discussed wherever business men gather—men who make front page and financial page news.

This opportunity is being offered to a few men in Chicago and vicinity by an Eastern corporation now opening in this territory. To qualify you must have a record that will stand investigation, be between 30 and 40, and ready for a permanent connection. Our internal advertising service pays not only prime commissions but a bonus, as well. Immediate action assured on every application. Officer of company now interviewing in Chicago. Write fully. ADDRESS F K 24, TRIBUNE.

PERMANENT WORK.

OPENINGS IN SEVERAL SALES DIVISIONS FOR NEAT APPEARING, INDUSTRIOUS YOUNG MEN. COMMISSION AND BONUS. OPPORTUNITY FOR DEVELOPMENT. EXCELLENT PROSPECTS FOR EXPERIENCED SALESMEN IN REFRIGERATION, WATER COOLER, OR LARGE HOUSEHOLD APPLIANCE DIVISIONS. PROTECTED TERRITORIES. LEADS FURNISHED. SEE MR. SCHUTZE, ROOM 1035, 125 S. CLARK-ST., 9:30 A. M. TO 1:00 P. M. TODAY.
COMMONWEALTH EDISON COMPANY

United States Chamber of Commerce

Will pay a starting salary and bonus to 3 salesmen to work in Chicago or Northern Illinois introducing its official publication "Nation's Business" and handling renewals of existing business on a permanent territory arrangement. Full course of field training given by territory manager. The work is permanent and has a future. Applicants must be experienced salesmen, preferably over 30 years of age, and have car. To arrange interview write or phone F. C. Zeigler, U. S. Chamber of Commerce, First National Bank Bldg., Chicago, Central 5046. Letter should give sales experience, references, phone number, and address.

WANTED.

Three ambitious young men to sell nationally known electric appliances from our district stores. Experience is an asset. Further training given to those accepted. Desirable commission and bonus plan. For complete details, apply in person only, 9:30 to 11 a. m. 2733 Milwaukee-av., see Mr. Kaiser; or 915 West 63d-st., see Mr. Caravet.
COMMONWEALTH EDISON COMPANY.

WANTED

A man between 24 and 40, Chicago resident, capable of eventually holding a position of responsibility in a new household unit dept. of a large local retail institution. Man selected will work under the direct supervision of a district manager on a liberal percentage basis. All expenses paid while receiving training. Apply 10 a. m. to 12 and 2 to 4 p. m. ROOM 720, 407 S. DEARBORN.

SOUTH SIDERS ONLY.

Chicago's fastest growing laundry has a few more openings for several steady, serious minded young men capable of handling the public; our routemen make as high as $50 weekly on salary and comm. basis; applicants must have A-1 references and know how to drive. Apply 9-12 only. Empl. Mgr., ECLIPSE LAUNDRY, 949-57 E. 75th-st.

WE WANT A MAN BETWEEN AGES 25-40, preferably married, to represent an old established life insurance company. Must be resident of North Side. Excellent opportunity for advancement. Salary and comm. Apply between 10-12 a. m. JOHN HANCOCK MUTUAL LIFE INSURANCE CO., ROOM 304, 4750 SHERIDAN-RD.

A STEADY JOB

with large manufacturer of electrical appliance. You will be placed in local dept. store which will assure you immediate income on liberal comm. Experience not necessary as we train you if over 24 and willing to trade earnest, sincere effort for assured future. Room 1140, Pure Oil Bldg., 10 a. m. Wed.

A NATIONAL PUBLISHING organization wants men, intelligent, of good appearance, to represent them in Joliet, Aurora, Elgin, Geneva, and also in lower Illinois. Car an asset; remuneration commensurate with ability. Apply Tuesday, Wednesday and Thursday, Rm. 521, Monroe Bldg. See Mr. Hasell.

$50 A WEEK IS EASY.

If you can't make $50 a week with us, we won't be satisfied. Auto policy. Leads furnished. Comm. in advance. Experience unnecessary. Earn while learning. Estab. corporation. See L. L. Denbo or E. M. Boock. 176 W. ADAMS. SUITE 1500.

NORTH SHORE REAL ESTATE SALESMAN. Large corporation opening New Highland Park Home develop.; approved F. H. A., many residences now under construction; can use middleaged man with car to assist in following leads; commission basis. C. H. Lloyd, 33 W. Washington-st.

SALESMAN—TO REPRESENT FINANCIALly responsible trucking business in Chicago territory; good opportunity for man willing to work; strictly commission with drawing account to man who can produce. Address Y D 211, Tribune.

A MAN IS WANTED—WITH OR WITHOUT exp. to follow up inquiries from newspaper advertising on low priced houses on N. W. side; immediate earnings; good future; comm.; must have car. Room 524, 29 S. La Salle-st.

$100 MONTH DRAW.

Large local distributor has opening for salesman who can actually close sales, as well as train new men to sell vacuum cleaners. Phone WABASH 8534 for appointment.

SALESMAN—WELL KNOWN CORP WANTS man to open territories near Chicago; food product. Must be producer. Own car. $400 cash bond. req. Sal., $50 weekly and comm. Address X Y 541, Tribune.

TO SELL NORGE REFRIG., WASHERS, ironers, ranges, etc. Also radios and furn. Draw. acct. and comm. ALLIED STORAGE WAREHOUSE, INC., 4312 Cottage Grove-av.

HIGH CLASS SALESMEN WITH CARS AND distributors with enclosed trucks to sell pure orangeade. Wonderful opportunity for live wires; commission. Give name, phone. Address Y G 158, Tribune.

SALESMEN—NOW CALLING ON TAVERNS, hotels, grocers and jobbers to sell imported canned lobster; lib. commission. Ballen, Inc., 2d floor, 168 N. Michigan.

BIG MONEY QUICK — SALESMEN AND managers sell for investment or future use. $100-$400 comm. on each cemetery lot sold. No advan. Suite 1703, 75 E. Huron.

LARGE CORPORATION OFFERING FINANcial adjustment assistance to large clientele needs 3 aggressive men at once to earn $60 weekly commission. Rm. 512, 222 N. Wells.

Agents.

DISTRIBUTORS

Wagon men, jobbers, agents cash in on this fast moving food novelty. Selling to stores, taverns, grocers, restaurants, roadside inns, drug stores, cigar stores, etc. Small investment in stock. Quick repeats. Large margin of profits at quick exclusive territories, going fast. Send in your name and address, stating territories wanted and type and number of customers or agents for full details of proposition, product and franchise. Do it now. Address Y G 109, Tribune.

Miscellaneous.

YOUNG MAN WANTED—MECH. INCLINED with some grinding exp. pfd. Hay. 8471.

CALLER-OUTS FOR BABY PHOTOGRAPHER—Exp. not nec. Apply 5116 W. Madison-st.

LABORERS, 30C HR. START; ADVANCMT. Globe Wrecking. 1734 W. Fullerton.

HELP WANTED—MEN.

Miscellaneous.

Pay Attention to This Ad.

SMALL SALARY AND BONUS. Not selling merchandise. Position to make calls on furniture installment customers. Applicant must possess pleasing personality and have some experience in rendering service to retail trade. See Manager, Division of Accounts, 9 to 1. 3036 LINCOLN-AV. [3000 N. and 1400 W.]

YOUNG MEN.

Several, over 21, to do special sales work for large furniture concern securing new customers. Must be able to meet the public. Drawing account privilege, bonus, and comm. The more capable will be given steady work. Apply 834 W. 63D. 3318 LINCOLN-AV. 4130 W. MADISON.

COMMONWEALTH EDISON

Company has openings in Appliance Sales Department for four neat and ambitious young men, 23 to 40 years of age. Permanent work, advancement, excellent commission and bonus to men selected. Men who qualify by earnings are paid while training. Apply today, 9 to 11 a. m. only, 140 South Dearborn-st., Room 251.

3 CHOICE FOOD ROUTES

Open to neat, ambitious men over 25; worked 12 years. Will pay $20 or more per week comm.; car an asset; good future for steady workers. Call 10:30 a. m. or 2:30 p. m. The J. R. Watkins Co., 810 W. 76th-st.

2 HIGH TYPE YOUNG MEN WHO WOULD be willing to learn laundry salesmanship. Salary while qualifying $1 a day and commission up to $2 a bundle. Western Wet Wash Laundry, 5409 W. Lake-st.

SALESMEN—EXPERIENCED CALLING ON executive and professional men to present new financial service; $65 weekly; commission plus expenses to travel advanced. Room 506, 205 W. Wacker-dr.

EXPERIENCED ADJUSTER AND CONTACT Man—Chicago area agency of national reputation handling wholesale accounts. Sal. and comm. Give name, address, phone, exp., refs. ADDRESS D 319, TRIBUNE.

SALESMEN—TAKE ORDERS AMERICA'S finest broadcloth shirts; money back guar. No investment; refs. req. $6 day adv. comm. Repeat bus. Chicagoan, 20 E. Jackson.

YOUNG MAN—IN LUMBER YARD, SOUTH side, who understands details thoroughly. Prefer one having car. State age, exp., and salary. Address Y G 131, Tribune.

MEN—2, COLORED; NEAT, INTELL. WORK in the hshld. dept.; large percentage profit to start. 11-2, 6057 Calumet, Rm. 7.

3 LOCAL MEN TO SHOW SHIRTS, TIES, hose; guar. 1 yr.; adv. com. and bonus. Free samples. Rosecliff, 127 N. Dearborn, R. 417.

MAN WITH CAR OR SMALL TRUCK FOR light delivery; steady. Address Y F 575, Tribune.

GUAR. SAL. OF $10 WK. AND 60% COMM. while learning. Foods. 2 exp. field supervisors. $15 and 60% com. 1924 W. Madison.

COLLECTORS [2]—MONTHLY MAGAZINE accounts. Comm. Bond req. Exp. only. Call 10-12 a.m. Ben Rosen, R. 517, 109 N. Wabash.

YNG. MEN—NEAT APPEAR., 21-23; HIGH school train.; spec. adver. campaign; salary, bonus. Opp. for adv. 75 E. Wacker, R. 803.

MEN—YOUNG; SALESMEN ON TRAINS; small cash deposit required. Union News Co., La Salle Street Station, Baggage Room.

CANVASSER—EXP.; ROOFING AND SIDing man preferred. High comm. Transportation furnished. Apply 4817 W. Fullerton.

MAN—HELP DURING APPAREL SALES. Some store exp. Perm. if qual. Pay-work disc. at inter. Comm. 80 E. Jackson, R. 1337.

MAN—TO HANDLE ESTAB. ROUTE. SOME milk or bakery exp. Will pay about $27.50 adv. comm. Real Silk, 224 S. Mich.

MEN—2. NEAT, REL., TO WORK IN OUR household dept. Dealer, no inv., lge. profit. Apply 1 to 5. 841 E. 63d-st., Rm. 218.

YOUNG MEN AS BUYERS — WILLING wkers. No others need apply. 2709 Division.

MEN—2. YOUNG; FLORIST EXP.; TEMPOrary work. Apply 808 W. Randolph-st.

Employment Service.

SALARIED POSITIONS. $2,500 TO $25,000.

This thoroughly organized advertising service of 26 yrs. recognized standing and reputation carries on preliminary negotiations for positions of the caliber indicated through a procedure individualized to each client's personal requirements. Several weeks are required to negotiate and each individual must finance the moderate cost of his own campaign. Identity is covered and if employed present position protected. If you have actually earned over $2,500 send only name and address for details. R. W. BIXBY, INC., 141 Delward Bldg., Buffalo, N. Y.

Employment Agencies.

8 AUTO MECHANICS, ALL CARS..$20-$35
5 FILLING STA. AND GREASERS.$15-20
DRIVER FOR SALESM., OUT TOWN..$20+
BOY, GAS STA....$8 | FORD MECH. $30
CHEVROLET MECH. | COL. CAR WASH.$15
FLOORMAN .....$18 | COL. SIMONIZERS.
CHRYS. MECH. ..$25 | TRUCK MECH. ..$35
MECH. HELPER.$15 | BODY FENDER.$40
CHICAGO GARAGE OWNERS EXCHANGE. 309 S. LA SALLE. ROOM 101.

AUTOMOTIVE HELP.

NO JOB—NO CHARGE.
4 AUTO MECHANICS ....$25-$30
3 TRUCK WASHERS, fleet jobs....$18-$25
4 GAS ATTENDANTS...............$15-$20
Col. floorman ....$15 | Auto parts $18
Gar. hikers ..$12-$15 | 4 greasers ....$15-$20
Packard mech.. Open | Garage boys $10
GEN. AUTOMOTIVE, 37 W. Jackson, R. 49.

AUTO SALESROOM PORTER.............$23
BLACKSMITHS | BLACKSMITH HP.
ELECT. WELDERS | MACHINISTS
TOOL-DIE MKR. | PLANER HANDS
CABINET MAKERS | FURN. FINISHER
WOOD FINISHER | LATHE HANDS
Loop Agency, 160 N. Wells.

6 PAINTERS, UNION, HOTEL..........$9 DAY
5 PAINTERS, HOTEL ....$80-$75
2 HOUSEMEN, BOILER ....$60, r.
3 PAINTERS AND HANDYMEN $75
4 COL. WALL-WASHERS and Housemen.$65
6 HOTEL CLERKS ....$65-$40, r.
3 ELEVATOR AND BELL...............$40, tips
4 COUPLES, hseman and maid......$60, apt.
N. SIDE CONSOLIDATED. 1001 Leland.

FORD MECH. ...$30 | 10 PAINTERS 50c-$1
Mech. helper ...$15 | 6 lathe hands 65c-75c
Garage boys ..$8-$12 | Turret lathe 70c
Body-fender ....$35 | Machinist 70c
Auto painter .....$40 | Lndry. sorter $15
Greenhouse ..$25 br. | Cook & counter ..$15
BUSCH AGENCY, 184 W. WASHINGTON.

EXECUTIVE AND PROFESSIONAL PERSONNEL BUREAU, INC. A strictly confidential and individualized service for those of recognized ability in any specialized field. Write or phone. 176 W. ADAMS-ST. RANDOLPH 5298.

ACCT. — AUDITOR, GEN. BKKPG. SOME trav., 30-35. Gentile and exp. Cln. cut.$175
Credit man, wholesale exp., under 35..$150
Steno., sales type., under 25...........$110
Collection correspondent, expd.........$110
OCCUPATIONAL, 20 W. Jackson, R. 1409.

ENGR., LOW PRESSURE, $60, R.; PAINTers, $7 da.; 4 housemen, $60, rm.; couples, cooks, soda-sandwich man, auto mechanic. NORTH SIDE COMMERCIAL, 4750 Sheridan.

20 DRAFTSMEN — ALL KINDS — SEE OR write us at once...............$150-$350
Oil Gas Plant Engineer, Design...........$300
5 Architectural Draftsmen......All Salaries
HARRISON PERSONNEL, 20 W. Jackson.

CARPENTER, $5 DAY; HTL. PAINT., $110; bench hand, col. gar., counter, $50 r. b.; orderly, $40 r. b.; hamburg. cook, $15; hosp. chef, $100 r. b.; dishw., $14 b.; handy, $60 r. b. La Salle Agcy., 306 W. Madison.

BOY, 17-18, H. S. GRAD., NORTH.....$ 60
BANK COM'L TELLER, A-1 EXP....$ 90
TRAV. AUDITOR, UNDER 34.........$200
JR. ACCT., DEPT. STORE EXP........$125
... CONSOLIDATED, 209 S. STATE ...

SALES—CANDY, CHGO. TERR..........OPEN
4 COLL. AND INVEST., 24-30..........$150
5 SALES—HI-GRADE, 25-32.......$100-$250
THE BAYNE AGENCY, 105 W. ADAMS-ST.

MOTOR REPAIR | ENG. LATHE.
Tool & Die, Mir. $1 | SPRAYERS
HOTEL COUPLE | BAKER $20
BRIERLY-ROYAL, 184 W. Wash. R. 207

BEER SALESMEN, EXPD. SAL. $110 PLUS Yg. men with coll. ed.; well groomed. Bkkpr., young man, ed. exp., American type. MOLENE PERSONNEL, 105 W. Adams.

SHEET METAL MAINTENANCE. DIESETTERS; FACTORY JANITOR. Punch Pr. Foreman, Lathe Hands, Diemaker. West Side Consolidated, 143 N. Kedzie.

LATHE HANDS, 70C. ARC WELDERS. Flexible shaft grinders; sprayers. S. S. INDUSTRIAL, 1546 W. 63d-st.

CLK.—LOAN OFC. AGE 24-26; CAR ALLW. and $100. S. S. Consolidated, 1105 E. 63d.

8 PAINTERS—GOOD PERMANENT JOBS. S-H-A-Y, 936 N. MICHIGAN.

HELP WANTED—MEN.

Employment Agencies.

Construct. Design., $2,400 up

TIME STUDY-EMPLOY. ENGR. $3,900
MACHINE DESIGNER $3,000
INDUS-ENG.-PRINTING EXP. $5,800
5 SALESMEN, 25-35 Yrs. Good background, willing to travel and train for branch management ....Expense and $150
FOOD SPEC. SALES., Single, Travel.....$150
STENOGRAPHER, Nights, North Side. .$110

PAINTER-DECORAT.-PAPER HANGERS.
3 Greasers ....$18 | Auto. Mech. $25
7 Car Washers ......$16 | Mech. Helper $15
Compos.-Feeder ...40c | Cyl.-Cutting ....Open
Tool and die ....98c | Machinists 80c
Mold Maker.....$1.00 | Hand Screw 55c

100 JOBS—ALL DEPTS. MACH. SHOPS.
Chef ....$25 | Waiter-Resort $40R.B.
5 Htl. Clerks ....$60 | Steam Table $12
Houseman ....$65 | Soda Fount. $18
S. O. Cook ....$18 | Hamburg. Man $18
Cnter. Man ..$30 R.B. | Dishwasher $12
Presser ....$15 | Bakers Helper $15
A NATIONAL INSTITUTION.
O'SHEA, 64 E. JACKSON.

10 FILERS, CASTINGS....40c

MAINTENANCE—Facty., sheet metal....$30
SHEET METAL MEN—Steady work......65c
WELDERS—Gas and electric..............65c
Tool and die ....95c | Stripper 60c
Machinists ....75c | Truck driver $18
Hand screw ....60c | Ignition man $25
Lathe hands ....70c | Boys, punch press.30c
Punch press ....40c | Hotel clerk, da.$60 R.
Cabinet makers....55c | Houseman ....$60 R.
Wood machinists.50c | Painters P H..........$90
Band saw ....50c | Soda disp. $20
Boring mill ....50c | Fry cook $20
Router hand ....50c | Chief cook $30
Die setter ....60c | Bus boys $12
Polish buffer ....65c | Dishwasher $12
Bench hands ....55c | Handy man ......$60 R.
Spot welder ....45c | Hamburger men...$18
Sprayers 45c
Die cast machine operator, steady.........55c
Couple switchboard maintenance.....$65 apt.
Majestic, 20 E. Jackson, 9 Fl.

ENGINEER—REFRIGERATION EXP. $130
APPRENTICE, Druggist oppor. $80
BKKPR., Elliot Fisher, exp. $85
RENTAL AGENT, Real Estate exp......$35+
Sheet Metal ....70c | Punch Press 45c
Punch Press ....30c | Die Setter 50c
Woodworkers ......50c | Repair Mach. 70c
Lathe Hands ....80c | Tool Maker 90c
Tool and Die ....$1.10 | Casting Filers 40c
Comb. Welder ....45c | Metal Sprayer 65c
Spot Welder ....45c | Painters, Dec....$6 day
Boring Mill ....70c | Shipping Clerk $15
Metal Sprayer ......45c | Gas Sta. Atten. $18
Hotel Clerks ....75c | Gar. Floorman $18
COUPLE, maintenance and oper......$70, apt.
Dishwashers ....$12 | Store Room ...$70 bd.
Bus Boys ....$12 | Maintenance ..$65 Rm.
Waiters, Club $40 r.b. | Counterman $16
Bakers Helper ....$16 | Soda Fountain $18
Baker, Club..$100R.B. | Carver $20
TRIANGLE, 25 E. JACKSON.

PROD. FOREMAN; ELECTRICAL.........$175
4 SALESMEN; CITY, COMM. $25
5 JR. SALESMEN; CITY........................$15
Tool, die..............$1.25 | 6 gas attend. $15
Surface grinder......75c | Houseman .$70, meals
Painters ....$1.10 h. | Auto parts $18
Furn. finisher.........60c | Soda, sand. $18
Sprayer ....60c | Colored porter.........$12
Toolmaker ....75c | Boy, no exp.............$10
Machinist ....80c | Baker helper $18
Sheet metal hlpr..50c | Baker $25
Welders, Class A. | Carver $18
...................$12 day | Sandwich man........$15
Drill press ....45c | S. O. cook.................$18
Milling machine....80c | 4 dishwashers $12
Proof reader ....$25 | 4 bus boys $12
Hardware clerk......$20
Wabash, 14 fl., 20 E. Jackson

MASTER MECHANIC

Gray iron fdry., $5,000; supt. lite hdwe. mfg., $3,600; ELEC. research engr., arc welding, $2,300; MECH'L research engr., yng., $125-$175. DRAFTSMEN [20], mech'l [5], struct'l [5], steam and power plant, $200-$400; 3 ARCH'L DRAFTSMEN, ftcy. exp., $150; TIME STUDY engr., yng., $150; INSTRUCTOR, refrig. service, $130; CHEMICAL ENGR., 1936 grad., $125. SALESMEN [4], BEER, exp'd, $125 sal. and comm. Employer our office today. ACCT.-cr. man, 24-26, $115; 3 STENOS, [1] A. B. degree, sales persnlty., $175; [1] M. E. deg., $125; [1] plumbing exp., $85; INVOICE CLK., steel exp., $100; [9] COLLEGE GRADS., A-1 personlty., $100. BUSINESS MEN'S. 209 S. State-st.

SPEC. ADV. SALES

AGE 24-28, COMML. CONTRACTS.......$100
Asst. Adv. Mgr., Radio Parts, 25-30....$150
Food Sales, Age 25-35, Dealers..........$150
SALES, SANITARY SUPPLIES...............$125
Jr. Sales., Univ. Grad., Age 21-24.........$65
RETAIL TIRE SALES., EXP. NEC.........$120
COLLECTOR, SMALL LOAN EXP...........$110
Floorman, Gar....$20 | Auto Mechs..$20-$30
Sprayer, Met.......$18 | Spray Striper.......50c
Furn. Refinish....$18 | Furn. Decorator.$125
Upholsterer ....$24 | Lathe Oper.............70c
Chef, Club ....$200 | Relief Cook $75
2d Coow, Swed...$18 | S. O. Cook, 6 Day.$12
PASTRY BAKER, COUNTRY CLUB.$100 RB.
S-H-A-Y, 14 W. Washington

4 PUNCH PRESS. | 4 CAR WASHRS.$20
HOT NUT MAKER. | Car Greasers $25
Lay Out Punch Press. | Painter's Helper.
Ledger Clerk. | 2 Comb. Floormen.
Comb. Welder. | Motorcycle Delivery.
Die Setter. | Brake & Axle. Beargs
Wood Finisher. | 4 Truck Drivers.
Pol. and Buffer. | Auto Sprayers.
Machinist ....85c. | Sheet Metal.
Lathe Hands. | Mach. Shop Boys.
Painters ....$1 | Young Die Maker $1
G. ClubWtr.$40, t. r. b | Bus Boy $10
Pastry Cook ....$100 | Club Hsmn.$30, r. b.
Hotel Hsemn..$50, r. | Jan.-maint. ....$60, r.
Hotel Paint., stdy.$65 | Short Order Cook.$15
Monarch, 166 W. Washington

ROTARY PRESSMAN—OUT OF TOWN.$60
20 Boys—Some shop exp.............$10-$15

Bakers—Bakers' Helpers.

Pol. buffer ....55c | Hosp. orderly.$45 R.B.
Lathe oper. ....75c | Hotel painters....$75
Elec. arc welder | Hotel clerk ....$60 M.
Sheet metal helper | Hotel clerk ....$35 R.
Drug clerk, yg....$20 | Col. chef ....$80 R.B.
Tav. waiter, yg....$11 | Hotel handy....$40 R.
Col. barbecue cook. | Dishwasher $10
Filipino d. w.......$12 | Col. waiter $10
All Trades, 309 S. La Salle.

Civil Engineer, $200

Dirt-Gravel Rd. Exp., Single, Under 35.
CHIEF COST ACCNT.—Under 38 ......$5,000
ACCOUNTANT—Under 30; Univ. Educ.; Systems, Tax and Gen. Audit. Exp..$225
SPARK PLUG MERCHANDISER $4,200
CHAIN STORE AUDITOR—Under 36....$200
SEMI-SR. ACCOUNT.—Retail Audits.....$225
SALES CORRESP.—Tailor to Trade $30
PLANT MAINTENANCE ENGINEER ..$225
STENOGRAPHER AND CLERK $90
Glader Corp., 220 S. State-st.

Polishers or Buffers

FACTORY JOB IN CITY..............80c HR.
50 LABORERS, LONGSH'RE DOCK..70c HR.
Trim saw.............50c | Painters ....$5-$9
Hot nut mkr........70c | Farmhands .....$30-$35
Elec. crane opr...Open | Housemen ....$30-$50
Molders ....80c | Farm cples. ......$40-$50
Fry cooks, dishwashers, waiters, highest pay.
GREAT NORTHERN 601 W. MADISON.

ASSISTANT ENGINEER—HOTEL. GENERAL, 37 W. Jackson, Room 49.

TRADE SCHOOLS—MEN.

Work for "Uncle Sam"

Start $105-$175 month. Men-women. Try next Chicago examinations. Common education. Full particulars—list jobs and sample coaching—FREE. Write today. Franklin Institute, Dept. 121 N. Rochester, N. Y.

BE OUR GUEST FOR A DAY.

AIR CONDITIONING. REFRIGERATION. Welding—Tool and Die—Machinist. DIESEL Engineering. Radio. Aviation. Body and Fender. Auto Mechanics. Automatic Screw Machine. GREER SHOP TRAINING, 2027 S. Wabash.

Air Conditioning

MEN needed in this new, fast growing field. Investigate now. 80 page Blue Book free. Call, write, phone. Victory 8376. CHICAGO TECH. COLL., 11 Tech Bldg., 118 E. 26th.

Barbering Is a Good Paying Profession. Learn at Moler's. 59 E. Monroe-st. CEN. 6393

GOV'T JOBS—EVE. CLASSES. POLICE, FILE, LIQUOR, CLERICAL, ACCT. WESTERN, 37 W. VAN BUREN. Wab. 6522

WILL TRAIN RELIABLE MEN SERVICING elec. refrigerators, air conditioning, spare time. Write Utilities Eng. Inst., 404 N. Wells.

TRADE SCHOOLS—MEN.

FIRST ANNUAL CHICAGO-MIDWEST

DIESEL SHOW

May 2 to 9, inclusive, 2 p. m. to 10 p. m. See manufacturers' exhibits of all types DIESEL ENGINES. Send to Hemphill Diesel Schools, FOR 2 PART-PAID TICKETS, WHICH WILL ADMIT YOU FOR 15c, 2020 Larrabee-st., or PHONE LINCOLN 3630.

— — — LEARN — — —

TOOL & DIE MAKING

AUTOMATIC SCREW MACHINES. MACHINIST TRADE. Get experience on actual machine work. Jobs open at good pay. Employment help. Start now. Day, evening. Low fee. Visit our shops or write for FREE illustrated book. ALLIED SCREW MACHINE, INC. 609 W. Lake-st., Dept. T. Hay. 1136.

Traffic Men Needed

Large numbers of industries and transport companies everywhere lack trained men to meet problems created by new laws. Be an expert. Learn all traffic phases. Low tuition; terms. Free empl. help. Visit or write. COLLEGE OF ADVANCED TRAFFIC, 330 S. Wells-st., Dept. "C-19." Harr. 8649.

U. S. GOV'T JOBS.

Information, advice, and complete preparation for exams. Men-women, 18-60. Low fee returned in full if unsuccessful. Write or call on FORMER EXAMINER, A. R. Patterson, 77 W. Washington, Fra. 9784. Hours 9-5; open to 9 p. m. Mon., Wed., Fri.

SHOW CARD DISPLAY. WINDOW TRIM Comm'l Art Schools, Inc. 116 S. Mich.-av.

HELP WANTED—WOMEN.

Stores and Offices.

BILLER—FLAT BED ELLIOTT-FISHER, EXperienced. Salary $70. Phone Delaware 1177 for interview.

CASHIER—GIVE FULL DETAILS. NO OBJ. if crippled. Address B 467.

CORRESPONDENT — YOUNG LADY WHO can intelligently handle a large amount of detail work and write friendly, human letters. Good opp. State age, exp. and salary expected. Address Y F 527, Tribune.

DICTAPHONE—STENO—THOR. EXP. GIVE full det. as to qual., salary, exp., age. Address Y D 171, Tribune.

DRESS SALES GIRLS—[50] EXPERIENCED to sell dresses in north and south side stores. Apply 3201 W. Roosevelt-rd.

DRY GOODS SALESLADY—THOROUGHLY experienced; steady position for right party. Address Y G 177, Tribune.

GIRL FOR GENERAL OFFICE WORK AND miscellaneous details in printing plant. Stenography an advantage, but not absolutely necessary. State age and salary. Address Y D 172, Tribune.

GIRL—EXPD.—FOR BAKERY, HOME AND board. 3853 Southport-av.

LADY—YOUNG, EXPER., FOR LAUNDRY office. Must be neat appearing, with pleasant personality. Address Y E 403, Tribune.

LINGERIE SALESLADIES.

Must be experienced; neat appearing; not over 30 yrs. of age. Apply Rm. 322, 58 E. Washington.

OFFICE GIRL—EXPER. STENO., TYPIST, bkkpr.; small office; alert. $15 start. Address Y G 110, Tribune.

RECEPTIONIST FOR BEAUTY SHOP—Must be operator. 1043 Bryn Mawr.

SALESLADIES

Expd., young, nice appearing for lingerie dept. Must have necessary qualifications and Michigan-av. exper. BLUM'S NORTH 920 N. Michigan-av.

SALESLADIES—MUST HAVE SPEC. SHOP exp. for high grade wom. ready to wear shop. HOWARD'S, 1053 Lake-st., Oak Park.

SECRETARY TO SALES MGR. — STEEL products manufacturing company. Give full details; must live south side. ADDRESS Y F 569, TRIBUNE.

STENOGRAPHER—FOR LARGE IMPORTing house, experienced, able to take dictation English, Spanish languages; out of town position; efficient, reliable, permanent. Write, stating age, nationality, experience, reference, salary expected; no beginners or students need apply. M. Serra, 1421 Solon-pl.

STENOGRAPHERS — SO. SHORE OFFICE. Must have rl. estate exp. Sal. $15. In reply give age, nat. and exp. Address D E 94, Tribune.

STENO.-SEC.—GENTILE; GD. STENO. AND appear. nec. S. S.; good sal. Give compl. details. Address Y G 155, Tribune.

STENOGRAPHER—A-1, SIZE 14, WHO CAN model; perman. Berman, 333 N. Michigan.

SUCCESSFUL SALESWOMEN—FOR READY-to-wear and accessory departments. Permanent positions and splendid opportunity. Must have experience; North Shore following an asset. Apply this week 2d floor. EDGAR A. STEVENS INC. 1624 ORRINGTON-AV., EVANSTON.

Switchboard Operator.

West side mfr. desires experienced operator of neat appearance, personality and ability to contact clientele. Give qualifications in full. Address Y D 168, Tribune.

TELEPHONE SOLICITORS — RESIDENTS Oak Park, Berwyn, Cicero. For magazine. Liberal comm., apply Butterick Co. 14 W. Wash.-st., Chicago.

Professions and Trades.

ASSEMBLERS OF VENETIAN BLINDS—Exp. Miller-Connell Co., 1454 N. Claremont.

BEAUTY OPERATOR—EXP. WITH SOUTH Shore or Woodlawn following. State sal. and qualifications. Address C 565, Tribune.

BEAUTY OPERATORS—ALL 'ROUND EXP.; also permanent wavers, shampoo girls and manicurists. Room 304, 159 N. State.

BEAUTY OPERATORS — ALL AROUND; must be gd. finger wavers and manicurists. None other need apply. 6250 S. Kedzie.

BEAUTY OPERATOR—MUST BE EXPERT all around; steady position; good salary to right party. 2326 Leland-av.

BEAUTY OPER.—ALL AROUND; 5 YRS. exp. Loop, West, North side shops. Exc. sal. comm. Apply 39 S. State, Rm. 806.

BEAUTY OPER—LICENSED—2 GOOD FINger and Croquignole perm. wavers. Give details. Address Y C 445, Tribune.

BEAUTY OPERATOR—EXPERT MARCELler; all around operator. Part time. 2155 Irving Park-blvd.

BEAUTY OPERATOR—EXPERIENCED. 6132 S. Halsted.

BEAUTY OPERATOR — EXPERIENCED. Part time. Estebrook 0394.

BEAUTY OPER.—ALL AROUND; MUST BE good marceller; steady. 6310 N. Western.

BEAUTY OPERATOR—ALSO A1 MANICURist. Cottage Beauty, 1044 Bryn Mawr.

BEAUTY OPERATOR — EXPERTS ONLY. 5534 Belmont-av.

BEAUTY OPERATOR—EXPERT MARCELler. Others do not apply. 8938 S. Loomis.

BEAUTY OPER.—THORO. EXP.; MUST BE gd. manicurist; $15 guar. 1043 Bryn Mawr.

BEAUTY OPERATOR—ALL AROUND. EXpert marceller. 1302 Morse-av.

BEAUTY OPERATOR—EXP., ALL AROUND. No other need apply. 1100 Leland-av.

BEAUTY OPER.—EXPD., ALL-AROUND. NO other apply. 3245 Madison. Nev. 0230.

BEAUTY OPERATORS—MALE AND FEM. Must have exp. Sal., com. 3124 Broadway.

BEAUTY OPER.—EXP. FINGER WAVING and manicuring. Good pay. 4751 N. Sawyer

BEAUTY OPERATORS—3 EXP. $16.50 guar. 1200 N. Ashland, 3 fl.

BEAUTY OPERATOR—EXPERIENCED, ALL around. 2818 W. North-av.

BEAUTY OP.—MALE OR FEMALE; SAL. Also 1 manicurist. 618 Diversey, nr. Clark.

BEAUTY OPS.—AT LEAST 3 YRS.' EXP. all arnd.; Albany Pk. fol. pref. Key. 4880.

BEAUTY OPERATOR—EXP. ALL AROUND; steady; N. W. Side pref. 3767 N. Crawford.

BEAUTY OPR.—MUST BE FIRST CL. FINger waver. Good sal. 3059 Irving Park.

BEAUTY OPERATOR — MUST BE A-1 finger waver; sal. and comm. 1546 Morse.

BEAUTY OPERATOR—FINGER WAVER. Must be first class. 3533 Broadway.

BEAUTY OPERATOR—A1; PART TIME; North Shore. Address Y G 157, Tribune.

BEAUTY OPERATOR—EXP. ALL AROUND. Fridays and Saturdays. 509 S. Crawford.

BEAUTY OPERATORS — EXPERIENCED; salary. 2046 Lincoln Park W.

BEAUTY OPERATOR—EXP., FOR FRIDAYS and Saturdays. 3405 Fullerton-av.

BEAUTY OPERS.—2; 5 YRS.' EXP. SOUTH Shore following. 1948 E. 71st-st.

CURTAIN SEWERS—EXPERIENCED. 4737 LINCOLN-AV.

DESIGNER—CLEVER, EXP., HAND-MADE millinery. Rogers Park shop. Address Y F 501, Tribune.

FINISHERS—FIRST CLASS SEWING GIRLS. Apply 185 E. Chestnut, Apt. E.

FLOWER MAKERS — FIBER; EXPERIenced; attractive proposition; good pay; permanent. Apply 203 S. Dearborn, R. 502.

GIRLS EXPERIENCED ON WINDOW SHADE Work—1349 N. Wells-st.

HOME WK.—EMBROIDER MEN'S SOX; 50 exp. Also learners. 4447 N. Winchester.

IRONERS—PLAIN, STARCHED CLOTHES. Col. Hd. ldry. exp. only. 2439 N. Clark.

LAUNDRY SEAMSTRESS—EXPERIENCED. 4751 N. Talman-av.

MANICURIST—NEAT, ATTRACTIVE, EXP. in barber shop. 79 W. Randolph.

MANICURIST—YNG., 1ST CLASS, HOTEL. Ballard, 160 N. Wells, Rm. 217. Fra. 4828.

MASSEUSE AND NURSE—EXPD.; 25-30 years. Carlsbad, 32 N. State-st.

PRESS GIRLS, EXP. IN CLEANING AND dyeing plant. 735 N. Crawford.

NURSES — UNDERGRADUATE. APPLY North Shore Health Resort. Winn. 211.

OPERATORS—[3] — MANICURIST, MARceller and finger waver, exp. only. Sal. Apply at 1505 N. Crawford.

OPERATORS ON WASH DRESSES—ONLY those with experience need apply. A. ROTH & CO., 3510 BELMONT-AV.

HELP WANTED—WOMEN.

Professions and Trades.

SHIRT PRESS OPERATORS—EXP. ON COLlars and cuffs. Bosom and body shirt finishers. National Laundry, 750 S. Cicero-av.

— — SILK SHADE MAKERS—100 — — Exp'd only. Bloom, 913 Roosevelt-rd.

SOUTH SIDERS—EMBROIDER MEN'S SOX at home; 50 exp.; also learners. 816 W. 64th.

TEACHER—TAP, BALLET; $2 DAY AND comm. 1521 Wilson. Apply Wed. afternoon.

TICK SEWER—1ST CLASS. 710 W. NORTH-AV.

WANTED—UNDERGRADUATE NURSES; salary and maintenance. Send qualifications, age and race with application. Address F K 20, Tribune.

YOUNG WOMAN LIVING ON NO. SIDE OF No. Shore for work in alteration dept. and fitting in dress shop. Aimee, 729 Elm-st., Winnetka.

Household Help.

COUPLES — FOR ADVERTISMENTS FOR couples see separate subheading "couples" immediately following this subclassification.

COOK AND HSWK.—EXP.; STAY NIGHTS $8 week. Bittersweet 3800, apt. 401.

GIRL OR WOMAN—WHITE, 25-40; GEN. hswk.; good cook; 4 adults in family; own room; no washing; $12 per wk.; references. 936 Castlewood-ter. Ardmore 2113.

GIRL—WH.; EXP. FOR GEN. HSWK.; $6 A week; no laundry, no cooking; must like children; stay, go; ref. Albany 0896.

GIRL—WHT.; 20-28; EXP. COOK'G, LIGHT hswk., fond of children; stay; hotel apt. $10. Sheldrake 7600, Apt. 503.

GIRL—WHITE, 25-35; EXP. CARE CHILdren and cooking; no hswk.; no laund.; gd. pay; gd. home. Ph. 10-12 a. m., May. 451.

GIRL—WH.; 20-45; GOOD COOK; PROT.; resort for summer [or temporary position until June 12.] Stay, $5. Hyd. Park 5300.

GIRL—WHITE; GEN. HSWK.; MUST BE good cook, personal laundry; references. Albany 4366. Levinson, 3527 Castello-av.

GIRL—LIGHT HSEWORK., 1 CHILD, STAY, steady work; $6. Arenson, 1429 Farwell.

GIRL, WH., OV. 30, GEN. HSWK., 3 ADLTS. Crystal Lake, Ill. Har. 6000. Anderson.

GIRL—WH.; HSWK.; MUST LIKE CHILD.; stay; own rm. Key. 5445, 5834 Bernard-av.

GIRL—REFINED, RELIABLE; CARE SM. child., hswk.; ref. Call a. m. Hol. 0860.

GIRL OR WOMAN—WH.; HSWK.; CKG.; 2 childr.; go or stay; $6-$7. Jun. 5949 aft. 6.

GIRL—WHT.; EXP.; 2 CHILDREN; NO hswk. or cooking; stay. Bittersweet 4818.

GIRL—WH.; EXP. GEN. HSWK., PL. CKG.; stay; Gentiles; ldry.; $8. Lon. 4323.

GIRL—WHT.; GEN. HSWK., AID AND care of baby. Stay. Gd. home. Bri. 1045.

GIRL—MULATTO; CLEAN, NEAT; HSWK.; sm. laun., iron; sm. apt.; $5; go. Wen. 2516.

GIRL—EXP.; ASSIST COOKING; LT. HSWK.; room, bath, $8. Graceland 0044.

GIRL—YOUNG; GENERAL HSWK.; PLEASant home; stay. Braun, Rogers Park 2473.

GIRL—LT. HSWK.; NO LAUND.; NO COOKing; 1 child 4 yrs.; gd. home. Van. 6770.

GIRL—WH. GEN. HSWK. EXP.; $5; STAY, Kawin, 4422 N. St. Louis. Key 0500.

GIRL—WHITE; YNG.; GEN. HSWK.; ASST. child; stay. $5-$6. Mrs. Gillespie. Bri. 6571.

GIRL—CARE FOR CHILD; LT. HSWK.; stay some nights; $5 wk. 8938 S. Loomis.

GIRL—WHI.; STAY; GEN. HSWK.; ASSIST with baby; sal.; gd. hm.; ref. Mid. 3596.

GIRL—WHITE; HOUSEWORK; OWN ROOM and bath; $5. Dorchester 5238.

GIRL OR MIDDLE-AGED—WH.; NO LDRY.; like child.; stay. Briargate 9050.

GIRL OR WOMAN—HSWK.; SM. FAMILY; gd. pay; stay. Rosenfeld, 917 Independence.

GIRL—WH.; HSWK.; NO HEAVY LAUNdry; stay; gd. home; $6.50. Rog. Pk. 0988.

GIRL—WH.; GEN. HSWK.; NO COOK; OWN rm.; sm. fam. 229 S. Central, 1st. Col. 7924.

GIRL—COL., YG., FOR HSWK.; MUST DO ldry.; stay, priv. rm. Central 1181.

GIRL—WH., 22-28; EXP. WITH 2 CHILdren; no hswk.; stay; $7. Bit. 4000.

GIRL—WH.; LIGHT HSWK.; CARE 1 child. Stay. Nathanson, 4122 W. 16th-st.

GIRL—WHT., GEN. HSWK.; NO LAUNDRY; own rm. and bath; $7. Saginaw 0702.

GIRL—HSEWK., 1 CHILD, OWN RM., NO hvy. ldry. Myers, 5304 Cornell. Fai. 4968.

GIRL OR WOMAN—EXP'D, YOUNG, CARE small apt.; good home. 3026 Montrose.

GIRL—WHITE; LIGHT HSWK.; STAY. Schwartz, 1349 S. Springfield.

GIRL—GEN. HSEWK.; STAY; MUST HAVE refs. and exp. $6 week. Hollycourt 3149.

GIRL — SCANDIN.; 20-30; EXP.; GOOD wages; 3 adults; no wash. 6817 Bennett.

GIRL—HSWK., EXP., NO LAUN., NO CK. Adults. Own r..b., $5. 439 Melrose. Gra. 3705

GIRL—WH.; MOTHER'S HLPR.; RM., BA.; $5; nr. Main-st. L. 711 Judson, Evanston.

GIRL—WH., YOUNG; GEN. HOUSEWK.; NO cooking; 1 child; stay; $6. Sheldrake 8880.

GIRL—23-30; GEN. HSWK.; SWED. OR Germ. Exp. care infant. Ave. 1096, eves.

HSKP. AND COMPANION TO INVALID lady out of town. Must be honest, strong, and dependable. Address X 315, Tribune.

HOUSEKEEPER — WHITE; COOK; MUST like children; own room. 1930 S. 12th-av., Maywood.

HSKPR.—EXP. WITH INFANT; CAP. FULL charge; empl. cpl.; go $10. Hol. 5133.

HOUSEKEEPER—YNG., IN MOTHERLESS home; 2 adults. Address Y G 176, Tribune.

MAID—COLORED, GENERAL HSWK.; CKG., stay, other help. 1235 Monroe-av., River Forest, or phone Forest 4473.

MAID—WHT.; GEN. HSWK., NOT OVER 35; must be good cook; no laundry; good wages. Levy, 3500 Lake Shore-dr., Apt. 9A.

MAID—GEN. HSWK., COOK; OWN ROOM and bath; nice home; Evanston; good references necessary. University 3618.

MAID—GEN. HSWK. AND COOKING; NO heavy laundry or cleaning; exper. with baby; stay; references. Tel. Fairfax 3608.

MAID—WHITE, 20-30; GENERAL; 3 CHILdren; no laundry; private room, bath; gd. wages. Winnetka 2236.

MAID—25-30; HSWK.; GD. SAL.; STAY; NO ckg. S. Matthew, 1541 S. Hamilton. Cra. 1543

MAID—GD. COOK, 2 ADULTS, STAY, OWN rm., bath, $35. Sherman, 234 E. Pearson.

MAID—GENERAL HOUSEWORK IN FLOSSmoor. $7-$8. Call Vincennes 1134.

MOTHER'S HELPER—WHITE; NO HOUSEwork. Apt. 741. Briargate 8000.

MOTHER'S HELPER—GOOD SALARY; NO cooking. 4947 N. Monticello. Jun. 5644.

MOTHER'S HELPER—WH. OR COL.; $5; own room; must like children. Mans. 2632.

NIGHT COOK—FOR BOARDING HOUSE. Stay nights. 355 W. Garfield-blvd.

NURSEMAID—WHT., EXPD.; 2 CHILDREN; pri. rm., bath; emp. other help. Bit. 4537.

NURSEMAID—EXP., CARE 1 CHILD, ASST. hswk.-ckg.; $5 wk. Buck. 5907. Call 10-3.

NURSEMAID — CARE OF 2 YEAR OLD; hotel apt.; nice home; ref.; stay. Dea. 2574.

PRAC. NURSE—PERM.; 30-40; HOUSEWK.; cook; no laun.; small fam.; $10. Col. 8370.

WOMAN—35-40; COMPANION FOR INvalid; lt. hswk. 2413 Cortland.

WOMAN—WHITE; GEN. HSWK.; MIDDLE aged; stay nights. 3138 Washington-blvd.

THE TRIBUNE OFFERS SPECIAL LOW rates to persons advertising for positions. For further information stop at the Want Ad Office, Madison and Dearborn-sts., or in the lobby of Tribune Tower.

Couples.

COUPLE — PROTESTANT, WHITE, FOR home; western suburb; woman cook, gen. hswk.; man chauffeur, gardener, houseman; expd.; living quarters; cross ventilated basement room; give full information, salary expected. Address Y G 130, Tribune.

COUPLE—WHT.; COOK AND GARDNER-chauffeur; $80 per mo.; excellent refs.; start immediately. Telephone State 5041.

WANTED—MIDDLE AGED COUPLE; NO children, with farm and garden experience; must have good references, state age and salary. Address Y D 212, Tribune.

Clubs, Hotels, and Restaurants.

COOK—PROT.; EXP.; MUST UNDERSTAND quantity cooking; good living conditions. Refs. required. Address Y E 500, Tribune.

COOK—20-30; TO WORK IN LUNCH RM.; exp. 5103 Wentworth. Yards 2147.

COOKS—2. TAV. EXP. VENETIAN GARdens, 3401 Dempster, 1 blk. W. McCormick.

LADY COOK—MUST KNOW WAITRESSES work; attractive. Apply 159 W. Harrison.

WAITRESSES—ATTRACTIVE SMALL BRUnettes for night shift. Apply between 3 and 4:30 p. m., Mankin Restaurant, 66 West Randolph.

WAITRESS—EXP., YOUNG, NEAT; SANDwich, chili parlor. 1923 Ogden-av.

WAITRESSES—MUST BE EXPERIENCED. 1003 E. 82d-st.

WAITRESS—WITH SHORT ORDER EXperience. 2347 Granville-av.

WAITRESS — MUST BE EXPERIENCED. Wilson Restaurant, 1756 Wilson-av.

WAITRESS—EXP. ONLY; WILLING WORK nites. App. bet. 8-11 a. m. 7930 S. Halsted.

WAITRESSES—NEAT APPEARING. 1219 N. Clark-st., Rm. 117 after 11 a. m.

Saleswomen.

ADV. SOL.—SEMI-MO. PUBL. EXP.. STDY. Apply R. 323, 105 N. Clark-st.

BIRTHDAY, EVERYDAY CARDS—BIG COMmission. Address F J 18, Tribune.

— — REAL ESTATE SALESWOMEN — — Large corporation opening Highland Park Home development, approved FHA, many residences now under construction; can use middleaged women to assist in following leads; commission basis. C. H. Lloyd, 33 W. Washington-st.

LUNCH, CARFARE WHILE TRAINING TO selected reps. for D. & D. textiles; mfr. est. 40 yrs. Comm. Rm. 1204, 330 S. Wells.

AMBITIOUS SALESLADIES — 20-30; FREE to travel U. S.; sal. comm.. trans. Women's new necessity. Exp. unnec. Hol. 3182.

SALESLADIES—NEW HOROSCOPE RING. Sell on sight. Commission. Mr. Weston, 10 to 3, Harrison Hotel, Harrison at Wabash.

LADY OVER 30; LADIES' WEAR DEPT.; $18 sal. when qual.; bonus and comm. Also 1 pt. time wkr. 316 S. Wabash, 5th flr.

— — — ATTENTION LADIES — — — Something new every home needs 1 or 2. Hsehld. nec.; $1 and comm. 5011 S. Ashland.

TELEPHONE SOLICITOR—EXP. SALARY. Apply 6 N. Michigan, Rm. 701.

HELP WANTED—WOMEN.

Saleswomen.

SOLICITORS.

Weekly bonus; drawing account privilege; must be neat and intelligent. Advance comm. for opening new accounts. STRAUS & SCHRAM. 834 W. 63D-ST. 3318 LINCOLN-AV. 4130 W. MADISON.

Women—Alert, Refined, Well groomed with sales ability to demonstrate beauty requisites. Must have pleasing personality to meet the public. Managerial position for those with initiative. Commission. Phone Dearborn 1803 after 10 a. m. for interview.

. . AVERAGE $18 TO $25 WEEKLY . . To a few reliable ladies we will give the privilege of selling our hosiery and lingerie direct to friends and other consumers; experience unnecessary; liberal commission; your own hosiery free. Royal, 227 W. Washington.

WOMAN—PLEASANT AND COURTEOUS in serving customers. Women's wear exp. helpful but not nec. Must be over 29. Perm. pos. with good pay to start. Lib. percent. Also daily expenses while learning. Apply Wed., 10 to 12, Suite 923, 209 S. STATE.

WANTED — 3 LADY SOLICITORS: CAN make $25 per week commission contacting furniture customers; not selling merchandise. $1 per day draw, to start. Ph. Lake View 5675. Mr. Engstrom, 9 to 1.

TEACHER OR COLLEGE TRAINED WOMAN, 25-35 yrs., Prot., for summer or perm. work. Guar. salary. Christian work. Call, write Mr. Pottenger, 1018 S. Wabash, Chgo.

Miscellaneous.

If You Meet People Well, love children, and understand creative play activity, attractive position is open immediately to cultured, energetic woman over 26. See personnel director, Child Guidance Department. Guar. income with comm. and bonus. Educ. Sales Div., Suite 1000, 35 E. Wacker-dr.

IMMEDIATE OPENING.

The Book House for Children has an opening in its educational sales department for a cultured, capable, educated woman, 28-45. Salary to start, drawing account, commission and bonus. See Miss Gillett, 10th floor, 360 N. Michigan.

LADIES—[3] TO STEP INTO $45 WKLY. earning; new fin. liquid plan. Spec. appeal to pro. men and exec. of large corps. Comm. and bonus. R. 423, 32 W. Washington.

GIRLS—$10 WK. SAL. PLUS BONUS. CAR fare paid. Exp. not nec. Pleasant outdoor work with unit mgr. Toll. prep. Call 3 p. m. 350 S. Cicero or 3454 N. Southport.

LADIES — NOW EMPLOYED OR UNEMployed, make money selling friends guaranteed hosiery and lingeries; exp. unnec.; liberal comm. Miss Brown, 229 W. Washington.

DANCING INSTRUCTRESSES — EVENING work. $10 week minimum. Apply 315 S. Wabash after 8:30 p. m. any eve.

WOMEN—2 HOSIERY, 1 LINGERIE DEPT. About $21 wk. advance comm. Room 1337, 20 E. Jackson.

DEMONSTRATORS—4 GIRLS, NEAT, INtel. Furn. Polish. No exp. nec. Straight sal. Rm. 300A, Lincoln Bldg. 3166 Lincoln.

GIRLS — 4, TO DEMONSTRATE RE NU wax; no selling; straight salary. JOHNSON CO. 331 W. 63D.

LAUNDRY — EXP. FEEDER ON FAMILY flat work. Peacock Laund., 3122 Armitage.

Employment Agencies.

BKKPR.-STENO., UNDER 30	$115
Elliott-Fisher Bkkpr.-Biller	$100
Steno., Mich.-av. $90 / Steno.-Swbd.	$65
Manicurist $12 / Beauty Oper.	$18
Collector Car $31 / Punch Press	$13
Alterations $15 / Dress Presser	$15
Curtain Stretcher / Power Mach	$15

BINDING MACH. OPER. $18

WAITRESSES, GOOD JOBS	$5-$12
Chef, Swedish $25 / Cooks	$15-$18
COUPLES, CITY, SUBURB	$75-$125
50 Housemaids, Go or Stay	$8-$10

S-H-A-Y, 14 W. Washington

ASST. BKKPR., STENO.—LOOP	$85
STENCIL, MIMEO. OPER.—Steno.	$75
(7) STENOGRAPHERS—All parts	$70-$85
Compt. Oper. $75 / Typist, Biller	$65
Swbd. Typist $75 / Ediphone Oper.	$70
Pantry Girl $15 / Waitresses	$8
Restr. Cooks $18 / Counter Girls	$12
Soda Fountain $14 / Hotel Maids	$50
Hosp. Kitchen $40, r.b. / Resort Kitch. $45, r.b.	

[illegible]

TRIANGLE, 25 E. JACKSON.

[illegible]

Wabash, 14 Fl., 20 E. Jackson

[illegible]

Tinder Corp., 220 S. State-st.

[illegible]

All Trades, 309 S. La Salle.

No Charge Unless Placed.

[illegible]

CORBOY-CALVIN 20 W. JACKSON

[illegible]

HELP WANTED—WOMEN.

Employment Agencies.

PRIVATE SECRETARY $130

STENO.-SECY.—Mich.-av., 5 days	$25
STENO.-SWBD.—LOOP	$22.50
COMPTOMETER OPR.—LOOP	$18
FULL CHARGE BKKPR.-TYPIST	$18
BKKPR.-STENO.—Small Office	$18
STENO.-SWITCHBOARD—9 to 5	$18
DICTAPHONE OPR.—2 yrs.' exp.	$17
POWER MACH. OPRS.—Expd.	35c-40c
HAND SEWERS—Linings	$15-$18
CONVENT COOK	Room-Board & $35
WAITRESSES—Little exp., south	$10
WAITRESSES	Good Tips, $7
HOTEL MAID	$35

A NATIONAL INSTITUTION.

O'SHEA, 64 E. JACKSON.

LEGAL STENOGRAPHER—5 YEARS	$120
BILLER—Elliott Fisher experience	$75
[4] STENOGRAPHERS—All locations	$70 up
STENOGRAPHER—Loop office	$85
ASST. BKKPR., TYPIST	$70

FACTORY—RESTAURANT.

Power Mach.	$14	Inst. Cook	$35 r.b.
Olive Packers	$15	S. O. Cook	$14
Filler and Labeler	$12	Bakers	$14
Punch Press	30c	2d Cook	$14
Kick Press	30c	Hotel Maids	$50
Bakery Sales	$12	Hosp. Maids	$30, r.b.
Choc. Dippers	$20	Soda Fountain	$12
Lamp Shade Mkr.	$16	Waitresses	$10
Curtain Stret.	$15	Counter Girls	$10

Majestic, 20 E. Jackson, 9 Fl.

BUYER—INFANT'S WEAR EXP.	$220
INTERIOR DECORATOR	$200
STENO.—Rapid dictation: Loop	$110
STENO.—Gen. Ins. Agcy. exp.; Loop	$85
UNIV. GRAD.: BEGINNER	$75
Several openings for young STENOS	$70

Hotel Maids ....$50-$60

Bakery Sales: lp. $65	Gen. Maids $7 $12
Fountain Girls $14	Laundry Help: wh. 28c
Cook: sm. fam. $12 R.	Corset Repair $18
10 Waitresses: Loop. Lg. and Sh. Hrs.	$10

A. J. McCOY & ASSOC., INC.

SUITE 1128-34. 140 SO. DEARBORN.

INST. COOK, $60, R. B.; INST. DIN. RM., $35, R. B.; Hosp. maids, $60; hotel maids, $60. La Salle Agcy., 306 W. Madison.

TRADE SCHOOLS—WOMEN.

MARINELLO

The direct road to success in the field of Beauty Culture

Your future happiness and the extent of your earning power are at stake in the selection of a special training. Choose MARINELLO—the school that guarantees proficiency to every graduate.

LISTEN IN TO WBBM

every Sunday at 5 p. m. to the coast to coast radio program, "HOUR OF CHARM," featuring the Zotos Machineless Permanent Wave, taught exclusively by MARINELLO.

Here's More Good News

MARINELLO now offers you a new, easy, pay-as-you-learn plan and complete instruments, textbooks, uniforms, and all cosmetics furnished without charge if you enroll for day or evening classes now forming.

VISIT OUR SCHOOL

If you live outside of Chicago, write at once for our Free Marinello Photo Booklet T-81. National School of Cosmeticians, Inc.

MARINELLO

THE WORLD'S LARGEST INTERNATIONALLY ESTABLISHED SYSTEM OF BEAUTY CULTURE.

108 N. State-st. State 5057.

BURNHAM'S

[FOR 65 YEARS THE WORLD'S LARGEST BEAUTY SCHOOL.]

[illegible]

E. BURNHAM

[illegible]

Moler's Teach SUCCESS in BEAUTY CULTURE

[illegible]

MOLER SYSTEM

59 E. Monroe-st. CEN. 6393.

[illegible]

$2 Down—$3 Wkly.

SELAN'S SYSTEM

2744 Milwaukee. Spa. 6616.

1549 W. 63d. Hem. 5702.

Learn Beauty Culture with MADAME LOUISE

DeLEE

University of Beauty Culture

[illegible]

ATTRACTIVE GIRLS.

[illegible]

HEIM BEAUTY SCHOOLS.

[illegible]

$75 $2 DOWN

[illegible]

SPEEDWRITING

[illegible]

MODELS—INEXP.

[illegible]

AMERICAN SCHOOL

[illegible]

GERTRUDE HALE

[illegible]

CHICAGO ACADEMY

[illegible]

TRADE SCHOOLS—WOMEN.

MANAGER OF HOTELS TRAINS YOU FOR hotel [illegible] ... Fee sm. [illegible] 338 Buena Park-[illegible] Tel. 4040.

DRESSMAKING—MILLINERY SCHOOLS.

LEARN DRESS DESIGNING, DRESSMAKG. [illegible] Est. 1902 ... S. State.

[illegible] ... $3. ... JACKSON

LEARN [illegible] MAKING ... State-st.

JEWELRY, OLD GOLD, ETC.

CASH FOR OLD GOLD

DIAMONDS, JEWELRY, GOLD TEETH, PAWN TICKETS, WATCHES, SILVER.

This institution is operated by public spirited citizens to help you obtain cash. MEMBER Chicago Assn. of Commerce. ESTABLISHED 1909.

Chicago Gold Smelting Co.,

37 SOUTH WABASH-AV.

CORNER MONROE. 3RD FLOOR.

$500.00 WATCH BRACELET, CHOICE of Baguette shape ... All platinum ... white baguette ... 72 round ... dia- monds ... is all around ... jewel Geneva ... $125.00 Diamonds ... for Cash.

THE U. S. LOAN BANK,

10 N. Clark-st. 6th Floor.

OLD GOLD BOUGHT

GOLD, SILVER, GOLD PLATE, PLATINUM, DIAMONDS. Bring or mail. NEW HIGH MARKET PRICES.

A. QUINT & CO.

5 N. Wabash [illegible] Third Floor. GOLD SMELTERS. Estab. 1873.

"CASH IN" YOUR GOLD

AT NEW HIGH MARKET PRICES. Bridgework, Diamonds, Silver, Watches, Plated Gold, Jewelry, etc. SELL DIRECT.

Romack Gold Refining Co.,

7 W. MADISON. CORNER STATE. FIFTH FLOOR. ROOM 501.

CASH Money for GOLD

Jewelry—Gold Teeth—Diam'ds—Pawn Tickets.

BARNETT'S, JEWELERS,

57 E. MADISON-ST. MALLERS BLDG. MAIN FLOOR. STORE ENTRANCE.

Pawn Tickets, Diamonds,

CASH FOR JEWELRY, OLD GOLD. For Sale—½ kt. diam., beautifully cut. $45. 1½ kt. dia., perfect, in lady's ring......$195 JEWELER'S EXCHANGE. 32 N. State. 11th floor. Dear. 8905.

DO NOT SELL YOUR OLD GOLD, SILVER, diamonds before getting our prices.

MARTIN REFINING CORP.,

ROOM 1218, PITTSFIELD BLDG., 55 E. WASHINGTON. DEARBORN 3394.

1.02 CT. DIAMOND—BLUE WHITE, PERfect, effectively set in a man's handsome yellow gold ring of newest design. $165. Will submit for appraisal at no cost to you. LEVINSON'S LOANS, 739 N. CLARK-ST.

NEW HIGH PRICES PAID FOR OLD GOLD, silver, diamonds, watches, gold teeth, etc. UNITED SMELTING WORKS. THE OLD RELIABLE. 39 S. State, corner Monroe, 4th floor.

$500 LADY'S DIAMOND RING CENTER diamond weighing 1¼ ct. Pawned State Pawners Society, $75. Sell ticket $50. State 1295.

ALL PLATINUM 38 DIAMOND WALTHAM Baguette wristwatch 17J; brand new; $58. EMPIRE LOAN BANK, 640 N. CLARK.

TRAVEL.

Buses.

—DETROIT, $2.50; ST. LOUIS, $3.00— Minneapolis, $5.00; Peoria, $2.25; Jacksonville, $3.00; Los Angeles, New York. DE LUXE MOTOR STAGES. WAB. 3886. 746 S. Wabash. 6266 Stony. Fair. 9392.

Automobiles.

BOTH READERS AND ADVERTISERS ARE urged to exercise caution in arranging automobile transportation with other individuals. References should be exchanged and carefully investigated.

FREE TRANSPORTATION

to California for reliable drivers. Cars driven singly; no towing. PHONE MR. LORD, FRANKLIN 4740. In Milwaukee phone Marquette 1760.

— — — — CALIFORNIA — — — — The low cost, enjoyable way; drive Fords, Chevs., Plymouths; pay part gas exp. only. Mr. Morris, 4000 Washington. V. B. 8900.

MEN DRIVERS WANTED—LOS ANGELES Drive 1936 Nashes, Lafayettes. No car exp. We pay gas, oil, hotel. A. F. Strobel Nash Sales, Inc., 236 E. 24th, 3d flr. Cal. 2009.

LADY WILL DRIVE CAR TO L. A. FOR expenses; Los Ang. references; also Chicago refs. Diversey 3381.

LOS ANGELES. DRIVE OUR 1936 CARS independently; families or individual; share exp. 5308 Madison-st. Mans. 2455.

RELIABLE MAN DRIVING TO N. Y. CITY. Room for 4. Phone Lincoln 6511.

BUSINESS PERSONALS.

FREE HAIR CUT—FIN. WV., MARC. DAILY 9-4; Sat. to 12; Wed.-Fri. eve. to 8. HAIR DYE Wed. 1-6. PERM. WV., new mtls., $1.50 daily, inc. shamp., set, trim, Mon., Tues., $1; exp. sup. DeLEE, 30 W. WASH. Cen. 8225.

HAIR TINTING MODELS WANTED— Nominal service charge. All work carefully supervised. 108 N. STATE, MARINELLO. State 5057.

CROQ. PERMANENT—INCLUD. HAIRCUT, shampoo, set, rinse, $1; hair dye, including dye, $1.50; free marcel wave. HEIM, Loop, 6 E. Lake-st. Also South, 1019 W. 63d-st.

PERMANENTS GUARANTEED—INCLUDES everything with all curls wanted; $1.25. 159 N. State-st. Suite 814. Cent. 5446.

BEAU. GENUINE PALMOIL PERMANENT wave, new material, compl., $1.25. No extras. Gertrude Hale, 162 N. State-st.

FREE MARCEL, F. W. DAILY AND WED., Fri. eve. Free Hair Cut, Daily Fri. eve. Exp. sup. 140 N. State-st., 5th flr.

REG. $3 PERM., $1 COMP.; RING ENDS. Helen Mae, 14 W. Wash., R. 613. Dea. 6888.

DOGS, BIRDS, POULTRY, ETC.

Dogs.

SALE HI-CLASS STOCK—TOY FOX, 40 TO pick, $3 up. Chows, Irish Terriers, French Bulls, Poms., Wires, Cockers, Bostons, Scotties, Collies. Inoculated. 24 hr. guar. $5-$25. Always open. 3812 N. Cicero-av.

6419 COTTAGE GROVE—SELLING OUT ENtire stock for less than half price, litter Boston, Chows, Wire, Huskies, Fox, Collies, Spaniels, Shep., Spitz, Police, Watchdogs, $2 up. Mixed, $1. OPEN. 10 p. m.

Puppyland, 4700 N. Harlem.

Just arrived, 300, country raised, clean, healthy pups and grown. Low as $2.

MOTHER'S DAY PUPS — 200 HEALTHY ped. pups, all popular breeds. Many others, $5 up. LORING, River-rd., 1 blk. No. Irving Pk.-blvd. Frank Pk. 2174. Alw. home.

PED. COCKER SPANIELS — DARK RED male, buff fem. Reas. 676 N. Dearborn. Apt. 2-C.

MIXED PUPS, $1; SHEPHERDS, $3; FOX Terr., $5; Wires, Scots, Dobermanns, Poms., Springers, Dachshunds. 2413 W. North-av.

RADIOS, SUPPLIES AND SERVICE.

AUTO RADIOS—6 TUBE RCA, $19.75, worth $59.50; also Philco, Zenith, Motorola; lowest prices in city. 601 W. Washington; 9107 Commercial-av.; open eves.

1936 AUTO RADIOS, FOR ALL CARS; LATest dash mounting; regular price $29.50, now $13.95 complete; guar.; cash or terms. EDISON'S, 766 W. Jackson. Open eves.

NEW GEN. ELEC. AUTO RADIOS COMplete, $24.95; reg. $44.95. Motorola, Philco, used radios $5-$10. 2005 Washington-blvd.

PHILCO, R-C-A, VICTOR, ZENITH, ETC.— Samples, reposs., $5-$10-$15. Home and auto. EDISON'S, 766 W. Jackson. Op. eves.

LARGE SELECTION OF EXCHANGED RAdios. LYON & HEALY, 243 S. Wabash.

NEW '36 AUTO RADIO, $15—PHILCO, R. C. A., etc. Mfrs. outlet. 1346 S. Mich. Op. ev.

Service, Repair, Etc.

— — GUAR. RADIO SERVICE, $1 — — ANY SET. ALBANY 6460.

STORE AND BAR FIXTURES.

WE MANUFACTURE RUBBER COVERED brass and wire easels and fruit set racks. Brass spring plate hangers — wood bottom racks, etc.

FOR DISPLAYING

china, plates, bowls, pocketbooks, boxes, pictures, bottles, etc. M. Finkelstein, 570 Grand-st., New York City. Orchard 4-9347.

TAVERN AND STORE FIXTURES FOR every line of business; new and used; time payments. CHAS. BENDER & CO., 608-614 N. WELLS-ST. SUP. 2361.

MARCEL CHAIRS, $8; WAVING MACHS., $45; dryers, $7. Paidar, 1120 N. Wells-st.

WANTED—USED NORGE BROILATOR. BERWYN 3615.

COMPL. LUNCH RM. OUTFIT; LIKE NEW; reas. Inqu. 2034 Clifton-av., 3d fl.

NEW AND USED TAVERN FIXTURES. Chicago Store Fixture Co., 1708 S. State.

BOATS, YACHTS, ETC.

PRIV. OWNED 28 FT. GAR WOOD RUNaround; h. p. 210 Scripps; perf. cond.; used less than 30 hrs.; over $300 extra equip. See and examine boat. Door 102, Navy Pier. Terms cash. If interested call owner, Winnetka 3520.

RIVER AND SEAGOING CRUISER HOUSEboat—64 ft. Inexpensive to operate. Bargain. Ayres Boat, Harrison 1043.

USED BOAT BARGS.—GAR WOOD SALES Door 102, Navy Pier. Whitehall 4916.

MATTHEWS & RICHARDSON CRUISERS. Boats, Inc., 900 S. Michigan. Wabash 5767.

TO RENT—ROOMS—CENTRAL.

SINGLE RMS.—WITH PRIV. BATH, $5 UP. HOTEL DALTON, 1234 S. Wabash.

TO RENT—ROOMS—SOUTH.

BLACKSTONE, 5519. DORCH. 4100.

UNIVERSITY HOTEL,

100 rms., 100 baths; complete hotel service; $6 wkly. up. No extra charge for 2 in room. DAILY, $1.50 SGL.; $2 DBL. AND UP.

KENWOOD-AV., 6352—SLEEPING ROOMS; nice and airy; $3.50 and up.

KIMBARK, 7050—UNUSUAL 1-2 ROOM suites; res. dist.; cook. priv. Mid. 0512.

NORMAL-BLVD., 6400. ENGLEWOOD 3700. NORWOOD HOTEL. New double in-a-dor, adjoining bath. All trans.; cafe; $6 week up; also kit. apt.

WOODLAWN, 6542—LARGE, LIGHT FRT. rooms, nicely furn., $2.50 up. All trans.

YATES, 7343—WELL FURN. RM., REFIN'D s'roundings; man; I.C. Smith. Regent 3522.

65TH-PL., E., 1449—SM. SGL. SLP. RM. $2. Larger rm., $2.50. Stm. and all transp.

5406 HARPER—LARGE, BRIGHT, AIRY room; mod. priv. home; reas. 53d I. C. X.

Hotel Rooms.

NOW $6.50 WEEKLY

HOTEL MAYFLOWER

6125 KENWOOD-AV.

Woodlawn's newest and finest hotel, newly painted rooms, bath and shower, full size door mirrors. Cafe, tailor and beauty shop in hotel. Excellent trans.

MIRA-MAR HOTEL—360 RMS. AND BATHS. 6220 WOODLAWN-AV. PLAZA 1100.

TO RENT—ROOMS—NORTH.

ARGYLE, 1067—HOTEL; LGE., OUTSIDE rms.; inner spr. mat.; $3, $4; L. bus, surf.

BROADWAY, 3020. BITTERSWEET 1600. WOMEN LIKE ITS HOMINESS. Priv. bath or shower; nr. bus.; street car at door; 20 minutes to loop; $5 weekly up. BARRY BROADWAY HOTEL.

BROADWAY, 4301—BUENA OAKS HOTEL, $4 wk.; lvly. new rs., bth., shw.; nr. L. bus.

BUENA-AV.—NR. GOLF AND BEACH; PRIvate family offers large well furnished room with bath for 1 or 2. Call Buc. 2981.

BURLING-ST., 2411 N.—PLEASANT SGLE. rms.; radios; $3-$3.50; gd. tr.; few rmrs.

CEDAR-ST., E., 61—CANTERBURY HOUSE. Comfortable rms., single, $5-$6. Dbl., $6-$8

. . . . CHICAGO-AV., 30 WEST . . . . WALKING DISTANCE TO LOOP.

LAWSON Y. M. C. A.

Residence rooms, comfortably and completely equipped in a new 24 floor tower; full athletic club privileges. Inquire today. 800 North. WHI. 6211.

CLARK, N., 2026. MOHAWK 3460. HOTEL CLAYTON. New bldg. opp. Lincoln P.; 10 min. to loop. $5.00—PER WEEK—$5.00. 300 mod. rms., Beautyrest beds, free radio.

CLARK-ST., N., 1015, AT OAK. WHI. 4290. HOTEL OLYMPIC. 200 RMS., PRI. TUB, SHWR. EACH RM. 5 MINS. N. LOOP. FREE RADIO EA. RM. $5—PER WEEK—$5.

DEARBORN, N., 1447—DEARBORN MANOR. Comfortable rms., bath, hotel serv.; reas.

DIVERSEY, NR. CLARK—LGE., CL. COR. rm. in art. res. of empl. lady for hi. cl. bus. or prof. girl; $5; brkfst. opt. Gra. 0249.

DIVERSEY, 434—ATTR. ROOM WITH PRI. bath, in priv. home; reas. Bit. 2171.

DOVER, 4420, NR. CLARK—CLEAN, COMF. single rm.; newly decor. $2.50. Sun. 9065.

ELM-ST., E., 34—NEWLY DEC.; LGT. STUdio rm. with or without bath; walk to loop.

ERIE, E., 215—FAIRFAX HALL FOR GIRLS; attrac. slpg. rms.; $2.50-$5; board optional.

KENMORE, 4837—LG. FRT. TWIN BEDRM. Sgl. rms., $3 up; baths, shwrs.; maid serv.

LAKE SHORE-DR., 1042—BELLEVUE CLUB for Girls; board optional; radio.

LAWRENCE ARMS. 4800 KENMORE. Mod., clean rooms, $3; 2-3 rm. kit. apts., $6-$9 wk.; full hotel serv.; home atmosphere.

MELROSE, 545—NEWLY FURN. RM. NR. Lincoln Pk.; all trans.; priv. fam. COX.

MICHIGAN-AV., N., 747—SINGLE, DBLE. rooms adj. bath; walk. dist. loop. Ostrand.

WILSON, 815—SLEEPING ROOMS, $2.50 up; also attractive kitchenettes.

WINTHROP, 5342—COZY, CLEAN ROOM IN priv. fam.; nr. all tr.; reas. Gustafson.

YORK-PL., 610 [2900 N.]—LOVELY FRONT rms.; twin beds; $3-$5. Bus, surf., park.

A REAL HOME.

With quiet, attractive rooms; also complete club facilities; swimming pool, gyms, cafeterias, etc.; 24 hr. service; bus, L, surf. LINCOLN-BELMONT Y. M. C. A., 3333 N. Marshfield-av. Bittersweet 3333.

HOTEL FRANCES,

5054 WINTHROP. LONGBEACH 8933. 100 rooms with baths, $5.50 doubles.

ARAGON ARMS HOTEL,

4917 KENMORE. LONGBEACH 7840. RMS. WITH BATH, $4 WK. L. BUS TRANS.

441 ROSLYN-PL., 1ST FL., NR. CLARK— Room with kitchen priv. M. Berezniak.

Hotel Rooms.

HOTEL NORTHMERE.

L. bus, surf. lines; $1 day, $5 weekly up. 4943 KENMORE. LONGBEACH 4234.

HOTEL PLAZA, NORTH-AV. AT CLARK— Large, comfortable single rooms with private bath, $8 wkly., $32 monthly. Sup. 2680.

TO RENT—ROOMS—NORTHWEST.

REAL COMFORT IS FOUND IN THESE newly decorated and furn. rooms. Inner spring mattresses. Carpeted floors give it a real homelike atmosphere. Full club privileges. $5 week single; others $3 and $4. DIVISION-ST. Y. M. C. A., 1621 W. Division-st. Brunswick 4380.

12 MINUTES TO LOOP

via C. & N. W. R. R.; car and bus trans.; residential district; well furn. rooms; swim., gym., barber, cafeteria; 24 hour service. $4 to $6 weekly, including membership. Irv. Pk. Y. M. C. A., 4251 Irving Pk., Pen. 1070.

ALBANY, N., 2455—PLEASANT OUTSIDE rooms; reasonable; block Logan L.

TO RENT—ROOMS—WEST.

WARREN, W., 3226—GIRLS' CLUB, LRG. lt. rs.; ex. meals; rl. hm.; $6.50. Ked. 4859.

. . . CLUB PRIVILEGES . . . Gym., swimming, all "Y" membership priv. included, with homelike comfortable accommodations, $2.50 wk. up. 10 min. loop. DUNCAN Y. M. C. A., 1515 W. Monroe-st. Haymarket 7800.

TO RENT—HOUSEKEEPING ROOMS.

South Side.

BISHOP, S., 7923—2 CLN., AIRY CONN. RMS. Frig., pch., bth. ad. Everyt. furn.; $35 mo.

— — — BLACKSTONE PARK APTS. — — — New. dec. 1 r. kit. apts., nr. surf., bus, I.C. $4 PER WEEK AND UP. 4852 BLACKSTONE.

DREXEL-BLVD., 4516—BEAU. 2-3 RM. KIT. apt., priv. bath, $6-$8, maid service.

EMERALD, 6429—3 RMS., LT. HSKPG., pri. bath, nicely furn., $7.50 wk. All incl.

KENWOOD-AV., 6352—1 ROOM, 2½ ROOMS, with enclosed porch; newly decorated; for light housekeeping; $4-$7.

KENWOOD, 5519—1-2-3 RMS., $3-$7; ALSO unfurnished newly decorated rooms, reas.

STEWART, 7201—2-3 ROOM, COMP. FURN. New. dec., some pri. bath, refrig.; $6 up.

VERNON, 6217—1-2-3 ROOM COM. FURN., new d., some rfg. ½ bl. L. surf. $3.50 up.

47TH-ST., E., 1115—VERY DESIR. 1-3 rms., Pri. bath $4 up. Sl. rms., $3 up.

69TH-ST., W., 623—1-2 RM. COZY APTS.; uphol. furn.; $3.50-6.50; dorbed. Nor.1800.

62D-ST., E., 922—COM. FURN. 1, 2, 3 RM. apts., spic, span; rollaway beds; $4 up.

North Side.

BELMONT, E.—WOM. EMP.; LG. RM., KIT., priv. pch. Gra. 1785, morn., eve. Very reas.

BROADWAY, 4040—LARGE, LIGHT PULLman kits., $4; 1 rm., $3; near park, lake.

BUENA-AV., 712—LARGE, LIGHT 1 RM. kitchenette; near park; excel. trans., $4.

BYRON-ST., 1034 (3900 N.)

1 rm. kit., $4; 1-2 rm. hskpg., frig., $7 up; sleeping rms., $3; nr. Sheridan L bus.

CRESCENT, 929—3 CL. LT. R. NEW DEC Frig.; adults. Also slp. r. All tr. 4100 N.

KENMORE 4021—3 RMS.; REAL KITCHEN, REFRIG. PORCH, $8. ADULTS ONLY.

KENMORE, 4640—1 RM. KITCH., $6 WK., 3 rm., priv. bath, $8-$9. Wilson L. bus.

KENMORE, 4618—1 ROOM KITCH. APTS. Hotel serv., $4.50-$6 wk. Wilson L or bus.

LELAND, 834; LAKESIDE, 823—1 R. $3.50; 3r. $6.50; $7.50, refrig.; everything incl.

RACINE, 4416—ATTR. NEWLY DEC. 1 RM apts., $4 up. sleeping room, $3.

610 WRIGHTWOOD, AT CLARK—3 RM. apt., $7; Pul. kit., $4-$5; sl. rm., $2.50 up.

Northwest Side.

2 LG. COMF. FURN. HSKPG. RMS. OR 1 slp. r., reas.; exc. loc.; pr. home. Bel. 6500.

West Side.

ASHLAND, S., 111—1-2 RMS., LARGE, LT.; good trans.; $3 up; gar. opt. Call afts.

WASHINGTON, 2147—MOD. FRONT SUITE priv. bath, $7.50. Also bsmt. apt., $4.50.

NICE 2 R. APTS.—COMPL. FURN.; EXC. tr.; $3.50-$5; adults. 1752 W. Roosevelt.

BOARD AND LODGING.

South Side.

DORCHESTER, 5125—BEAU. SUN ROOM with bd., tw. beds, pri. bths. Hyd. P. 3919.

4426 GREENWOOD—HOME AWAY FR. HM., lg. rm., pri. bth., sing. Ex. meals. Atl. 3123.

North Side.

DEARBORN, N., 1237—LARGE SGL. AND dbl. rs.; gd. meals; opt. $4-$7.50. Del. 4967.

KENMORE, 5447—LGE. OUTSD. RM., SUIT. 2; excel. brd.; sgl. rm., $3.50. Sun. 7986.

BOARD AND LODGING.

North Side.

SHERIDAN, 5643—HSE. FRT., DBL., PRIV. beach; exc. meals; priv. fam.; reas. Sun. 9319.

WISCONSIN, 219—LARGE, LIGHT RM.; EX. meals; nr. Linc. Pk. Call Div. 3027, 1st fl.

DEL MONTE HOTEL, 454 MELROSE, AT Lake Shore-dr., 3240 N.—All rms. outside with meals, $10. Atmosphere of priv. club.

CORAL GABLES—1254 N. STATE. STUdents-bus. women; pri. bath; lounge; meals.

Convalescent Homes.

GRADUATE NURSE WILL TAKE CONVAlescents to summer home at Sturgeon Bay, Wis., for season. Ph. Wellington 4462.

HOME FOR AGED, INFIRM, MILD MENTAL AND CONVALESCENTS. MID. 1605.

GRAD. NURSE'S PLEAS. HOME FOR AGED, inval., kind, efficient., reas. Eng. 8525.

Children.

GOOD HOME, BEST CARE FOR CHILD under 5; yard; parent opt. Stewart 4175.

BOARD & LODGING—SUMMER RESORTS.

LAWRENCE HALL—WELL EQUIP. CAMP, low rates; boys, 6-14. Longbeach 0107.

HOTELS AND APARTMENT HOTELS.

Weekly Rates $6 to $9

EVERY ROOM WITH PRIVATE BATH.

CHELSEA HOTEL,

920 WILSON-AV.

ALSO 2 ROOMS—CONNECTING BATH. Suitable 2 or 3 persons. Twin or dble. beds. 2 people, $5 to $5.50 each. 3 people, $4 to $4.50 each. LONGBEACH 3000. 24 Hour Hotel Service.

Montrose Beach Hotel

1-2-3 Room Apt., $35 Up.

$2.50 and Up Daily. $10 and Up Weekly. The Montrose Beach has all the features at LESS than ordinary prices. Real homelike furnishings in one of the newest North Side apartment hotels. Soundproof. Coffee Shop, radio, garage. All transportation. 24 HOUR HOTEL SERVICE. 925 Montrose-av. Bittersweet 7700.

ON THE DRIVE.

WELLINGTON ARMS

2970 SHERIDAN-RD.

Smartly furn. 1-1½-2 room kitchenette apts.; completely equipped, overlooking Lincoln Park and the lake; 15 minutes from loop; $40 up unfurnished; $50 up furnished. Daily rate at $2.50 per day up. BITTERSWEET 4600.

HOTEL SHORE CREST

420 WRIGHTWOOD-AV. DIV. 4800.

Overlooking Lincoln park and lake. We offer you pleasant, dignified surroundings and true home comfort; a modern hotel of refinement; a splendid cafe where moderate prices prevail; 1-4 rm. apts., $50 to $140; homelike rooms with bath, $9 up; roof garden; complete hotel service.

Commonwealth Hotel

2757 PINE GROVE, cor. DIVERSEY-PKWY. DAILY RATES: SINGLE, $1.50 UP. DAILY RATES: DOUBLE, $2 UP. WEEKLY RATES: $8.50 AND UP. MONTHLY RATES: $32 AND UP. EXCELLENT TRANSP. 10 MIN. TO LOOP.

$5—$5—$5—$5

a week. Each room has just been completely decor.; private bath; radio; L and surf. tr. PERSHING HOTEL. 6400 Cottage Grove.

LINCOLN PARK ARMS.

One room and bedroom apartments; twin and double in-a-dor beds; complete hotel serv.; reasonable rates. 2738 Pine Grove-av.

— — — — LIVE IN THE LOOP — — — — MODERN SKYSCRAPER APTS. FROM $50. THE STEUBEN APTS., 188 W. Randolph-st. Rand. 0080.

LA SALLE TOWER.

1 rm., $45-$50; 2 rms., $70-$75; compl. furn., full serv. 1211 N. La Salle. Div. 5400.

WACKER HOTEL NEW FIREPROOF OUTside rms., private baths, $6 wk. up. 111 W. Huron-st., cor. Clark. Select clientele only.

— — — NEW PAXTON HOTEL. — — — $1.50 sgl., $2 dbl. up daily; spec. weekly rates, $5 up. 1432 N. La Salle. Moh. 0541.

LIVING RM., BEDROOM, KITCHEN, BATH, $75. Hotel Maryland. Rush at Delaware.

HOTEL RALEIGH, 648 N. DEARBORN— Single, $5; double, $6. Walk to Loop.

739 BELMONT—LAKE VIEW APT. HOTEL; kit.; elevator; comp. serv. Lake View 8722.

STEVENS APTS.—MICHIGAN-AV. AT 7TH FOR INFORMATION PHONE WAB. 4400.

LA SALLE, N., 1039 OR 1004 N. CLARK— Nr. lp., new. dec. 1-2-3 r.; com. kit., $4-$8.

APARTMENTS AND ROOMS TO SHARE.

A COMPLETE ROOM, APT. AND BOARD service. Chicago Room Registry. Dea. 2713.

ROOM WITH BATH SPAC. APT.; BUSINESS girl; maid; reas.; near Drake. Del. 6737.

TO RENT—HOUSES.

South Side.

6 RM. MOD. BUNG., BREAKFST. NOOK, oil ht., recreat. rm. 8156 Dorchester-av.

North Side.

LUNT-AV. AT LAKE—BEAUTIFUL MODern brk., 8 rms., 4 bedrms.; screened porch; h. w. ht.; large lot; imm. poss., $100. T. E. Boswell Co., 6979 N. Clark. R. P. 2570.

8 RM. RES.—4 BEDRMS.; GOOD DISTRICT. Nr. lake. All trans.; $50. Wellington 1101.

4604 N. DAMEN-AV.—6 RMS., STM. HT., automatic hot water; nr. schls.; all trans.

Northwest Side.

5 RM. ENGLISH HOME, TILE BATH, KIT.; Frigidaire, kitch. cabinets; 2 car gar.; $65. Schorsch & Co., 6050 Irving Park-blvd.

$35 UP—MOD. BUNG., NEWLY DEC.; H. W. ht.; 5-6 rms. Mills, 7603 Grand. Mer. 6000.

1934 N. WOOD—6 RM. BRK. COTT.; YD.; bath comp.; nr. sch., $20. Hum. 0847.

Suburban—North.

ATTR. EVANSTON HOME, 8 RMS., FINE loc.; nr. lake, schls. and transp.; lge. lot; 2¼ baths; garage; reas. rt. Ph. Went. 8428.

ATTRACT. 8 RM. HSE.—N. E. EVANSTON; 5 bdrms., att. gar., slpg. pch.; oil fur., vapor ht.; elec. refrig. Evans. 1102 Judson.

NORTH SHORE RENTALS—MRS. FULLER and Wm. Pickard. Gre. 7220. Winn. 3603.

TO RENT—FURNISHED HOUSES.

PARK RIDGE—6 RM. FURN. HOUSE, NR. country club; imm. poss. 300 Sibley-st.

N. DAMEN, 4604—6 RMS., STM. HT., AUtomatic hot water; nr. schools, all trans.

WANTED—TO RENT—HOUSES.

HOUSE FURN. OR UNFURN.—3 ADULTS; opt. to buy; in or nr. Chgo.; gd. trans.; give comp. details. Address D 251, Tribune.

TO RENT—RESORT PROPERTIES.

Wisconsin.

LAKE GENEVA—CEDAR POINT PARK. Lge., mod. summer home, nicely furn. Season. Priv. beaches. 724 Fullerton. Lin. 1119.

TO RENT—APARTMENTS.

SOUTH.

General List.

CHOICE SELECTIONS.

Modern Bldgs. Free Refrig.	Conv. Trans.
7618 Colfax-av. 4 rooms, inador	$40-$45
6516 Harvard, 2½ rooms	$32.50
8152 Maryland, 4 rooms	$40
6640 Yale, 4-5 rooms	$37.50-$45
Englewood 3000.	Agent on premises.

One, Two, and Three Rooms.

SUBLEASE

My beautiful 3 rm. apt. All windows overlooking the lake. Carpeted floors. Unusual wardrobe and closet space.

7300 South Shore-dr.

FOR RENT—2 AND 3 ROOMS, 7031-5 Clyde-av., with inador beds and elec. refr., $30 and up; newly decorated; immed. poss. GLATT & PRICE. Dorchester 8800.

NEW REMOD. 3 RM. APT.—PRIV. BATH; $27.50; refrig. 213-21 W. 63d-st., 1 blk. to L. R. I., surf. McClun, 217 W. 63d. Wen. 1844

6406 MINERVA-AV.—IDEAL 1 AND 3 RM. kits., bedrm., sun rm., new bldg. Now.

Four, Five, Six Rooms, and Larger.

6200 HARPER-AV.—6 RMS.; ELEC. REF.; near park; excel. trans.; $40.00. See Janitor or FIRST REALTY COMPANY, 40 N. Dearborn-st. Cent. 5151.

4952 BLACKSTONE-AV.—6 AND 7 RMS.; htd.; good trans.; $35 to $40. See Stocks or First Realty Co., 40 N. Dearborn-st. Cent. 5151.

2042 E. 68TH-ST.—4 LT. RMS., SUN PAR., enclsd. pch., 1st fl., nr. Jackson Pk. and lake; will decorate to suit; rent reasonable.

4 RMS., CANVAS WALLS, ARCH DOORways, tile bath, glazed porch, new stove. 8030 Maryland-av. Triangle 3000.

7429 KINGSTON—4 AND 5 ROOM APTS.; $40 to $50. See agent on premises or phone Fra. 1424.

6640 MARYLAND—5 RMS.; ELEC. REFR. decorated to suit; $40. Agent on premises.

— — — — 7757 WINCHESTER — — — — 4 ROOMS; ELECTRIC REFRIG.........$40

5 RM. MOD. APT., STEAM, FRIG., NEWLY dec., ex. tra.; $32.50. Englewood 1300.

ATTR. REMODLD. 7 RMS., H. W. HT., EL. ref.; reas. Owner, 1747 W. Garfield-blvd.

6 LGE. RMS.—DECOR.; TILE BATH; EXT. lav.; nr. I. C. 8219 Maryland. Tri. 3000.

4 RM. APTS., COMP. REMOD. 6704 STATE-st. or see Mr. Dodd, Apt. 7, 6700 State-st.

VERY DESIR. 5 RM. APT. AVAILABLE in So. Shore; low rent. Sax. 8898.

5715 BLACKSTONE, 1ST—6 ROOMS, 2 baths, refrig., $55. Hyde Park 7000.

TO RENT—APARTMENTS.

SOUTH.

Four, Five, Six Rooms, and Larger.

4530-42 DREXEL-BLVD.

5-7-9 rms., 2-3 baths; unusually attractive and most desirable; large, airy rooms; canvased walls; abundant closet space; fireplace and built-in bookcases; G. E. refrigerator; ultra-modern in every respect; 15 minutes to loop; $55 and up. Kenwood 8205.

VERY CHOICE 5-6 RMS.

5143 Greenwood-av., heated, sun par., 2 tile baths, shwr., refg.; canv. walls, spa. lgt. rms.; reas. rent. 1315 E. 53d. Mid. 7000.

8021 MARYLAND-AV.

4 and 5 outside rms., free ref., fine residential dist. Thoroughly dec. Inq. Bldg. or call Fra. 0353.

5200 DREXEL-AV.

5 rm. exclus. apts., ivory woodwork; paneled painted walls; refinished firs. G.E. refr. Shower. $47.50 up. See resident mgr.

6344-50 KENWOOD, 4 RMS.	REAS.
5445 Cornell, 7 rms., 2 baths	Reas.
5008 Dorchester, 5 rooms	$52.50-$55
1519 E. 54th-st., 5-6 rooms	$35-$45
SCHMIT & WATT.	40 N. Dearborn-st.

4449 OAKENWALD-AV.—4 AND 6 ROOM apts., overlooking lake; best trans.; $27.50 to $37.50. FIRST REALTY CO., 40 N. Dearborn-st. Central 5151.

SOUTHWEST.

Four, Five, Six Rooms, and Larger.

5 BEAU. OUTSIDE RMS., 2D; COR. BLDG.; nr. Schl.; refrig.; $43. 2600 W. 61st.

NORTH.

General List.

1400 Lake Shore Drive

LISTED RENTALS INCLUDE LIGHT, GAS, REFRIGERATION.

1½ rooms—Living rm. and kitchenett.	$55.00
2 rooms—Liv. rm., dinette, kitchenette.	$57.50
2½ rooms—Living rooms, bedroom and kitchenette. Lake exposure.	$60.00-$82.50
3 rms.—Liv. rm., dinette, bedrm.	$72.50-$80
6 rm. efficiency—3 bedrms., 2 baths.	$152.50

Elmer A. Claar & Co., Agt.

Whitehall 4180.

"AN ADDRESS OF DISTINCTION."

TEN WEST ELM

Very spacious 2, 3½, and 4½ room apts.; carpeted floors; in new 20 story fireproof building. 1100 North. One block to lake, beach, and fine shops. FROM $50

DRAPER & KRAMER, INCORPORATED. MANAGEMENT. RESIDENT MANAGER, WHITEHALL 5121.

2000 LINCOLN PARK WEST.

Directly Opposite Lincoln Park. 2 and 3 rooms, $55 to $100. 4 and 5 rooms, $85 to $125. Spacious well arranged suites. Doorman. PETER F. REYNOLDS. Lincoln 3633.

820 EDGECOMB-PL.—2 LARGE ROOMS. 1 blk. Broadway and Irving Pk., $25 up. 947 EDGECOMB—4 rooms, $40, mod., blk. Sheridan L sta. See janitor or Bit. 1600.

1206-30 JARVIS, AT LAKE—BEAUT. 2½-4-5 rms.; 3 cedar clos. ea.; 1 block to bus and L; gentile; $40 up. Own. Rog. Pk. 4825.

NEW. DEC.—3-4-5 RMS.; REFRIG.; NEW bath tubs, shwrs.; exc. tra.; nr. lake., sch. 6921-31 Greenview. See janitor. Div. 4827.

GREENVIEW 3839-45—2½-3-4 RMS. WITH bedrm. and inador, free refrig., newly decorated, ex. trans.; reas. rentals.

1006 DAKIN-ST.—3-4 RMS., $30-$32.50; excellent transportation. Lake View 6480.

— — — — THE MARLBOROUGH. — — — — 2600 Lake View-av. Diversey 4400.

One, Two, and Three Rooms.

YACHT HARBOR APTS.

422 MELROSE-ST.

BITTERSWEET 4106.

2-3 ROOM UNFURNISHED. Free gas, electricity, and refrigeration. Fireproof building, carpeted floors; elevator and switchboard service. A beautiful building just one-half blk. from the drive at Belmont Harbor. RESIDENT MGR. ON PREMISES.

Wirtz, Haynie & Ehrat

3180 SHERIDAN-RD.

WELLINGTON 3000.

Fullerton Pkwy. Towers

Opposite Lincoln Park.

2-2½-3 Bedroom Apts., $50.00 up. Parquet floors, 24 hour elev. service.

415 FULLERTON-PKWY.

PETER F. REYNOLDS. LINCOLN 1518.

1400 Lake Shore-dr.

Available unfurnished 2½ room apt., bedroom, living room, kitchenette; west exposure. Lease required. $60 per month. AGENT, WHITEHALL 4180.

3½ ROOMS, $35.

Attractive apts.; inador beds; free refrig. Ideal location; near L and surface transp. 5256 Glenwood-av. Longbeach 8833.

1448 LAKE SHORE-DRIVE.

2½ rm. apts., including living rm., bedrm., kitchenette, and 2 large closets. Only $75. See Mr. Heseman on prem. or ph. Fra. 1424.

AT BELMONT HARBOR.

3¼ rms.; painted walls; elec. refrig.; rollaway; ¼ blk. w. of Sheridan. 3159½ Hudson.

2½-3½ ROOMS, $32.50 UP.

Free light, gas, refrig., 1 block bus, nr. L. 4501 Malden-st. Edgewater 8409.

2 ROOM APTS.—FIREPROOF, ELEVATOR bldg.; canvased walls, tile bath, carpeted floors; free gas light, refrig. Open for inspection. Rental $40. 1624 MORSE-AV.

1245-47 N. DEARBORN—3 ROOM STUDIO apt. See janitor on premises or call HOGAN & FARWELL, INC., WHI. 4560.

5240 SHERIDAN-RD.—2-2½-3 RMS.; CARpeted; gas, light, refrig., free; reasonable.

Four, Five, Six Rooms, and Larger.

6154-56 N. ST. ANTHONY-CT.

At Granville; 5 rms., lg. glazed pch., col. tile bath, kit. walls. All rms. spac.; reas. John J. Kern, Inc., 1520 Devon. Shel. 8600.

6158 WINTHROP-AV.—4 ROOMS, SUN parlors; in-a-dor bed..............$42.50 H. W. CROXTON & CO., 4723 Broadway.

5 RM. FRT. APT.—REAS. 6430 N. FRANcisco-av. Large, light, outside rms.; arch doors; free refrig. Hollycourt 2424.

— — 6 RMS., 3 LARGE BEDROOMS — — 5 closets, glzd. rear pch., new refrig. Will deco. 3d apt.; gar. opt. 1629 Granville-av.

843 GALT-AV. [4450 N.]—4 LIGHT RMS.; priv. front porch; $37.50. H. W. CROXTON & CO., Longbeach 6622.

1906 N. PARK-AV.—1 BLK. LINCOLN PK. 4-5 rooms, $34-$38, fronting street. — — — AGENT ON PREMISES. — — —

$35—MODERN 4 ROOM; INADOR BED, G. E. ref.; near shops, theaters; 1 blk. L, surf. 2249 Eastwood. Jun. 1114; Sun. 2433.

6 AND 7 RM. APTS., LIGHT, NEWLY DEC. G. E. refrig., priv. porches, near all transp. $50 to $60. Mr. Garner, 4607 Malden.

7 RMS., 1ST—H. W. HT., G. E., EX. TRANS. Encl. por.; reas. Immed. pos. 1318 Newport

5411 WINTHROP-AV.—3D APT., 5 RMS. $50; tile bath, shower. Longbeach 2821.

4 RMS., MOD., STM., REFR., 2D FL. 1931 Larchmont-av. Good transportation. $35.

1219 JARVIS-AV. — 5 RMS., EXT. LAV., pch.; nr. beach. Reas. Gentiles. Shel. 9391.

MARSHALL FIELD GARDEN APARTMENT Homes, 411 Blackhawk-st. Lincoln 2122.

741 BUCKINGHAM-PL. [3300 N.]—LARGE 4½ rms.; tile bath; in-a-dor; excel. transp.

520 SURF-ST.—5 RM. APTS.; BEAU. DEC.; elec. refrig.; tile bath; reas. rent.

550 ALDINE-AV.—5 ROOM APTS.; NEAR lake; excel. loc. and trans.; reasonable.

FREE "NORTH SIDE RENTAL GUIDE." Unusual values, all size apts. WEL. 1100.

6 RMS., 2 BATHS, HIGH GRADE APT. 530 Aldine-av., near lake.

1024 LELAND—5 ROOMS, LIGHT, $32.50. H. W. CROXTON & CO., 4723 Broadway.

4 LG. R., TILE BTH., ROLLAWAY, BEST apt. in Edgewater for $47.50. Well. 1101.

5 ROOMS CORNER APT.—REFRIG.; $40. 836 Lakeside-pl., at lake. Lawr. L, bus.

5359 KENMORE—5 RMS.; COR.; 1ST; ELEC. refrig. Janitor on premises. L, bus, surf.

4-5-6 RMS.—S. E. COR. FOSTER-SHERIDAN. Janitor on prem. 5133 Sheridan-rd., bsmt.

5307 KENMORE—5 ROOMS; REFRIG.; JAN. on prem. 5301 Kenmore. "L," bus, surf.

5257 WINTHROP—4-5 RMS.; REFRIG.; L, bus, surf. Jan. on pr. 5259 Winthrop, bsmt.

630 ALDINE-AV.—5 RMS., ELEC. REFRIG. $50.00. See janitor or Randolph 3081.

8 RMS., HI. CLASS, 2 BTH., LOG FIREPL. beach, $65. 7731 Sheridan-rd. She. 5568.

4 ATTRAC. RMS., SOUTH EXPOS., FREE refrig. and gas; nr. trans.; reas. Rog. 6360.

3355 HERNDON—4 RMS., $30; 5 RMS., $35; H. W. ht., new dec., new firs. Lin. 3133.

TO RENT—APARTMENTS.

NORTH.

Four, Five, Six Rooms, and Larger.

3520 LAKE SHORE-DR.

Overlooking Belmont Harbor and Lincoln Park. Two very attractive apartments available; one 7-room and one 4-room. Spacious rooms, ample closet space, running filtered ice water, 24 hour elevator service, and other modern conveniences. Exceptional values. Resident manager.

BITTERSWEET 3722.

Newly Modernized 4½-5 Rms.

Breakfast nook; new gas range. New refrigerator; new light fixtures. Attractive floor plan and decorations. Splendid transp. and shopping facilities. Near the lake and Lincoln Park. Reasonable rental; immediate possession. 5022 WINTHROP-AV. Mrs. Merrick on premises or ARTHUR KRUGGEL & CO. Longb. 5531.

1400 Lake Shore-dr.

Immediate occupancy; 2 bedrms., 2 baths, large living room; southern exposure; gas, light, refrig.; $107.50 per month. Rental agent. Phone Whitehall 4180.

2250 MORSE-AV.

6947 ELLWOOD-AV.

Beautiful modern, 4-5 rm. apts. Tile kitchens, baths, canvassed walls; G. E. refrig. Good location, transp. Agt. on prem. $35-$55.

2335 COMMONWEALTH

One block west of the drive just south of Fullerton; 6 rooms, 2 baths, unusual layout; 15 minutes from town; exclusive elevator building. Rental, $100 up. Central 5050.

1400 Lake Shore-dr.

5 rm. efficiency—2 bedrms., 2 baths, large living rm., lake exposure. $110 per month. AGENT, WHITEHALL 4180.

1400 LAKE SHORE-DR.

Available June 1st occupancy; 5 room efficiency; 2 bedrooms, 2 baths; direct lake exposure; $110. Call agent, Whi. 4180.

5 ROOMS, $45.

900-08 Crescent-pl., 4100 North. G. E. refrig.; newly decor. Agent on premises. H. E. VETTER & CO., 6236 BROADWAY.

912-22 LAKESIDE-PL.

4 rms., newly decorated; ¼ block east of Sheridan-rd.; elec. refrig.; all rooms light, only $35. See janitor.

859 DIVERSEY-PKWY.

5 rooms, front and rear porches; G. E. refrigeration. Very desirable location. Best transportation. $45. Longbeach 8833.

4-5 Rs., Mod. Bldg., $40-$50.

Large rooms, G. E. refrig., rollaway, showers, all trans. 1740 North Shore-av. Walter T. Larson, 5157 N. Clark. Lon. 7150.

— OVERLOOKING LAKE, 5-6 ROOMS — Beaut. view; excel. locality; high grade, mod., spacious rms.; arched doorways; studio, living and dining rms.; woodburning fireplace; 2 tile bths. Mr. Raymond. R. Pk. 0458

2300 FARWELL-AV.

5 large rooms, dome ceilings, large gallery, colored tile baths, showers, tile kitchen, pantry; linen cabinet, cedar closet; free refrig.

4 AND 5 RM. APTS.—MOD. BLDG., CLOSE to lake and all transportation; immediate possession; some newly decorated; your choice of others; rent $40 and up. F. A. HILL & CO. 6973 Sheridan. R. P. 7278

6 ROOMS, 3 BATHS.

Exceptionally well laid out. Spacious rms. in modern bldg.; quiet street; ⅛ blk. to transp., lake and park. Gar. incl. Buc. 1855.

25 EAST WALTON-PL.

Restricted elevator bldg. 1 blk. west of Drake hotel. 5 spacious rms., at $70. 6 rms., at $80 to $100. Sup. 1860.

7 ROOMS, 2 BATHS.

Pleasant 2d floor apartment on quiet side street in Lake View, close to lake and park. $72.50. Wellington 1856.

— 6 ROOMS—OVERLOOKING LAKE — 628 Sheridan-rd. Elevator, 2 baths, modernized; sleeping porch, sun parlor. H. W. CROXTON & CO., 4723 Broadway.

6 RMS., 2 BATHS—COR. APT.; VIEW OF lake front all rms.; natural fireplace; unusual plan; high grade residential sect.; nr. Howard L. Mr. Raymond. Rog. Park 0458.

ATTRACTIVE 5 ROOM ROOF BUNGALOW, furn. or unfurn.; low rental. Wacker Hotel, 111 W. Huron-st. Ph. Superior 1386.

6 AND 8 ROOMS, $70-$100; 2-3 BATHS; homelike arrangements; near park. 700 Irving Park-blvd. Lake View 6480.

5 RM. APT.—SCR. PCH.; FRIGID.; SUNNY rms.; bl. bch.; $40. Agt., 5047 Winthrop.

NORTHWEST.

General List.

3½-4 Rooms, $37.50-$40

3633 DICKENS-AV.

Modern bldg. and equipment throughout. SCHIFF, WOOL & ROSENFELD, 100 N. LA SALLE-ST.

ATTRACTIVE APTS. IN SELECT BLDGS. 2053 N. California, modern 2 rms., $27.50. 5523 Irving Pk., 2 rs., free gas, ref. $32.50. 2367 Newland, 3-4 rms., free ref.; reas. 4752 N. Kilpatrick, 3-4 rs., free ref., $35 up.

EXCELLENT 3-4 RM. APTS.—FREE REFR., nr. theater, stores, good trans., $34 up. A. J. SCHORSCH & CO., 6059 Irving Pk.-blvd.

2¼-4 RMS.; MOD., LGE., LGT.; 3-4 CLOS. $30-$32.50. Francisco and Montrose.

Four, Five, Six Rooms, and Larger.

4714 BYRON-ST.

5½ large, beautiful rooms; very modern, light, cheerful; electric refrig.; new building; rental $47.50. Longbeach 8833.

$27.50-$30—MOD. DUPLEX 5 RMS.; GAR.; new dec. Mills, 5558 North-av. Mer. 6000.

$35 4 RMS., 2D FL., REFRIG.; ALL TRAN. A. P. Canning, 3412 Lawrence-av. Jun. 1114.

4258 N. KEDVALE—4 RMS., $42.50; TILE bath, G E. refrg. See Gustafson. Pen. 8611

MOD. 4 RMS., INADOR, REFRIG., STEAM ht., $32.50. 3646 Montrose-av. Bit. 0532.

1349 N. SPAULDING — 4 LIGHT ROOMS; refrigeration. Reasonable. Rand. 3477.

$45 LIGHT 6 RMS., REFRIG., 2D FLR. See A.P.Canning, 3412 Lawrence. Jun.1114

4 LARGE RMS., NEWLY DECOR., $30; EXcel. tran. E. F. Stanczak, 2404 Lyndale.

WEST.

Four, Five, Six Rooms, and Larger.

— — — — — 4 ROOMS, $35 — — — — — Opp. Garfield Park; steam; G. E. refrig. 3521 Franklin-blvd. Mgr. on premises.

SUBLEASE MODERN 5 RM. APT.—DOUBLE plumbing; Austin; $55. Estebrook 1505.

S. W. COR. CRAWFORD-GLADYS-AV.—5 RS. Steam heat. Reasonable. See janitor.

$37.50—4 RM. MOD. APT.; FREE REFRIG.; good trans. 5026 W. Washington-blvd.

INDEPENDENCE-BLVD., 1318—8 LGE. RMS. Refr. Gd. trans. Light. State 3155.

TO RENT—APARTMENTS—SUBURBAN.

WEST.

Berwyn—17 minutes to loop.

$37.50—3½ RM. MODERN APT.; ELEC. REfrig.; near L. 2203 S. Ridgeland-av.

$37.50—4 ROOM MODERN APT.; FREE REfrig.; near L. 2144 S. Gunderson-av.

Oak Park—16 minutes to loop.

1158½ S. OAK PARK-AV.—ATTRACTIVE 4 rm. apts. in court building; reas. Agent on premises. Cen. 4824.

River Forest—18 minutes to loop.

7567—W. LAKE-ST.—MODERN 5 RMS., tile bath and shower; 3d floor; $50. JOHNSON BROS. AUSTIN 3121.

TO RENT—FURNISHED APARTMENTS

[See Also Hotels and Apartment Hotels.]

SOUTH.

A REAL HOME.

3-4 ROOM UNFURN. AND FURN.; COMFORTABLE APTS.; G. E. REFRIG., GAS, ELEC. FREE; EXCEPTIONALLY LOW RENTAL. 5228-38 KIMBARK-AV.

7458 KINGSTON-AV.

1 rm. completely furn., incl. radio; very attractive; elev. serv.; convenient to I. C., bus, surface, movie. $37.50 to $45. Residential agent. Regent 1617.

2 ROOM COMP. FURNISHED, FREE GAS, Refrig., elec., weekly maid serv.; nr. I. C. Lowest rent South Shore. 7254 Jeffery-blvd.

1-2-3 ROOMS — 5455 BLACKSTONE-AV.— Elevator building; $35 up; very attractive apts. See Mr. Goldman, Plaza 6050.

VERY DESIRABLE 2-3 R.—REAS. RATES near I. C., all transp. 6437 Kimbark.

NICELY FURN. 3½ RM. KIT. APT.—VERY lt., clean. Nr. R. I. & L. $45. 6444 Harvard.

2 LT. RMS.—PRI. BATH, SL. PCH., LAWN, trees. No children; $40. 7201 Princeton.

LG. 2½, OUTS., NEW. DEC., BEAU. FURN.; 2 beds; $35; I.C., surf., bus. 1410 E. 70th.

7015 EAST END-AV.—1-2-3 RMS., $40-$65; elevator, maid service; I. C. Plaza 5649.

6417 DREXEL-AV.—2 ROOM APTS.; PRIV. bath; maid service; refrig.; linen; L. surf.

2444 MICHIGAN-AV.—WARM KITCHENET.; free gas, elec.; $3-$7 week; 75c-$1 day.

5114 KIMBARK—3 RS., WELL ARRANGED; lrg., airy; real home; beau. furn. $55.

THIS APT. IS DIFFERENT—LG. 4 RM., 2 bedrooms; U. of C., I. C. 6017 Kimbark-av.

COMPLETE SERVICE—QUIET; L. SURF., R. I., bus; cut rates. 6613 Normal. Nor. 6010

TO RENT—FURNISHED APARTMENTS.

SOUTH.

THE MIDWAY, 1535 E. 60TH-ST.—1-2-3 rm. kitnts. from $35; hotel rms. from $5.50; full hotel serv.; fast loop trans.

SOUTHWEST.

6339 S. CAMPBELL — 1-2 RM. KITCHENettes, $5.50 up; good trans.; also slp. rm.

NORTH.

REMARKABLE VALUES

in beautiful hotel apts. 1-2-3 rms., completely furnished. Full service. Ideally located in Lincoln Park, 15 minutes to loop. FULLERTON PLAZA, 420 Fullerton-pkwy.

2 ROOM PENTHOUSE APT.

NEW MODERN FURNITURE. Large rooms; complete hotel service. Ideal for bachelor apartment. MODERATE RATE. MOHAWK 3460.

732 BITTERSWEET-PL. [4050 N.] Just west of Outer Drive. Bedroom apts., inador in living room, overlooking park and lake; complete hotel serv. Ideal transp. from $50. Ph. Bittersweet 7460.

— — — — AT LINCOLN PARK — — — — 1 and 2 rm. kit. apts.; elev. and fireprf. bldg.; Free gas, light and refrig.; Maid serv. and linens; Nr. Clark, Center, Ogden. 1940 Lincoln-av. Diversey 10354.

4310 CLARENDON-AV.

Attr. furn. 3-4-5 rm. mod. apts.; 1-2 bedrms.; accom. 4-6; el. refrig.; mo. rts.; 53 bus

. . . . 3 ROOMS, $55-$60 . . . . Hotel service, switchboard, elevator; new furniture; references required; L and bus. 4544 N. HAZEL-AV. LONGBEACH 7241.

SUBLEASE—ATTRACTIVELY FURN. 4 RM. and sun parlor apt., nr. Addison-Broadway, to responsible adults, for $55. Phone BISNO, Buckingham 3768.

LIVE IN A BRAND NEW APT., $35 MO. 1 rm. kitchenette; free gas, light, refrig.; tile bath, shwr.; comp. hotel serv.; exc. tr. ALDINE APT. HOTEL, 641 ALDINE.

4826 SHERIDAN-RD.

1-2-3 rm. apts.; 7 story fireproof building; beau. furn.; full serv.; very reas. rentals.

4 RM. APT. IN EXCLUSIVE NORTH SIDE district overlooking Lincoln park and Yacht harbor. $165 mo., incl. garage. Adults. Refs. Call Bittersweet 4051 for appointment.

2½ ROOMS, $40.

Free light, gas, refrig., linen service, 1 blk. bus, nr. L. 4501 Malden-st. Edge. 8409.

Chesterfield Furn. Apts.

553 Oakdale. Attr. 1½-2½ rm. apts.; newly furnished; daily maid service; from $50.

1250 STONE-ST.

2-3 rm. apts.; beau. furn.; full hotel serv.; facing lake; very reasonable rentals.

— 2½ ROOMS—OVERLOOKING LAKE. — 840 AINSLIE-ST. Completely furnished apts. with bedroom.

2 RMS., INADOR; 3 RMS., 1 BEDROOM; 4 rms., 2 bedrooms; private baths; near park. 1511 N. Clark-st. Delaware 5770.

BEAU. FURNISHED 3 RM. APT., $45. Elec. refrig.; shower; extra inador; good transp. 811 Cornelia-av. Wellington 6116.

4 RM. APTS.—BEAU. FURN. OR UNFURN.; bedrm., inador, liv. rm., dinet., kitnt., $47.50 up; no children; protected bldg. 5559 Magnolia.

4554 MALDEN—S.W. COR. WILSON. $8 WK. 1½ r. kit. apt., new. furn., dec., nr. L. bus.

837 WOLFRAM-ST.—3 ROOMS, $55; NEW modernistic furniture; elev. Wel. 1829.

5 LARGE ALL OUTSIDE ROOMS, COMPL. furn., in Rogers Park, nr. lake. Sheld. 6217.

4 RMS.—COMPLETE FURN., REFRIG. $50-$52.50; ½ block lake, bus, L. 1333 Touhy.

SHERIDAN, 7721—FIVE, $75; SIX, $80; 2 baths, slp. pch.; ovlkg. lake. She. 10520.

5252 KENMORE—6 RMS., NICELY FURN.; nr. Edgewater Beach; reas. Longbch. 6987.

BEAUT. FURN. 5 RM. APT., ELEC. REFR. $50. 3217 Broadway, 2d. Bit. 5103.

4059 GREENVIEW, 1ST—3 RMS., PORCH; frig.; gas, lt.; reas. Avail. now. Buc. 7678.

4-5 RMS. — GAS, LT., REFRIG.; $50-$65; all tr., nr. lake. Gentiles. 1700 Greenleaf.

5 MOD. RMS. IN DESIRABLE BLDG.; EL. refrig.; subrent to Sept. 15th. Linc. 6336.

3 RMS. BEDRM. APT., EXT. BED, $42.50. Rog. Pk. L. 1340 North Shore. Rog. 6470.

CORNER 5 RMS., N. EDGEWATER—1 BL. lk., L; beau. furn.; reas. Ph. Bri. 6085.

— — — — — FACING LAKE — — — — — 4 rms.; priv. beach. 1037 North Shore-av.

3½ RM. BEDR. APT., QUIET, WELL VENtilated bldg., $42.50. Graceland 7963.

CHOICE 3½ RM., $50; NEW FURN.; LT., gas, frig. fr. 1656 Juneway-ter. Bri. 4473.

SUBL.—ATTR. 2 R. APT. OR SELL FURN. 840 Sunnyside. Edg. 5182 after 6 p. m.

KENMORE, 4841—WELL FURN. 5 RMS., 3 beds, shower, G.E. ref., pch., yd., real home.

NORTHWEST.

3 RMS.—BEAUT. FURN., MOD.; TRANS. Refs. exch. Johnston, 4815 Bloomingdale.

BEAU. 2-3 RM. APTS.; ELEC. REFRIG.; 1 blk. to N. W. Ry.; low rent. 3903 N. Tripp.

WEST.

154 NO. PARKSIDE-AV.

1-2-3 rm. apts.; new bldg.; beau. furn.; full serv.; reas. rentals. Park West Apts.

"THE CHATEAU"—1-2-3 R. FURN. APTS. 24 hr. hotel swbd.; twin beds; best trans.; Gentiles. 330 N. Austin-bl. Vil. 8500. Aus. 8510.

4821 ADAMS-ST.—2 RM. KITS., $35 UP. Ideal location for shopping; bus, surface.

ROSANNE KIT. APT.—MAID; REFR.; LOW rt.; all trans. 4024 West End. V. B. 6670.

TO RENT—STORES.

Central.

STORE IN LOOP—SUIT. FRUITS, VEGEtables; gd. loc. Address C 397, Tribune.

STORE IN LOOP—RET. MEAT MARKET; going bus. Address C 583, Tribune.

North Side.

S. E. Cor. Irving Park-blvd.

and Clarendon-av. Large, light store, suit. for beauty shop, cleaner, etc.; reas. rental. Carlson & Co., 743 Irving Park-blvd.

Desirable Retail Location.

1206 Hood-av., corner Broadway..........$25 For details call Franklin 6584.

STORE—19X50. 1105 ARGYLE-ST.; SUITable for meat market, bakery, sandwich shop, or liquor str. Inq. 1103 Argyle.

LARGE STORE NEAR THEATER BLDG. Very reasonable rent. 6308 N. Western.

1253 LOYOLA-AV.—HEATED WITH LIVING quarters, nr. Loyola "L," $50. Shel. 8300

Northwest Side.

3411 LAWRENCE—HEART OF ALBANY Park, bus. district; new, modern building; reasonable. A. P. Canning, Juniper 1114.

West Side.

60 DAYS FREE RENT—STEAM HEAT; ideal grocery, tailor, sh. repair. Aus. 0247.

TO RENT—OFFICES AND SHOPS.

Central.

Madison Square Building

CENTER OF LOOP. 123 W. MADISON-ST. Furnished private offices; secty. service; $20; large suites at reas. rentals. Also large lodge hall or convention room.

30 N. LA SALLE.

Single offices, carpeted, well furnished; gd. light; $35 to $45. Phone Dearborn 1776. JUDSON F. STONE, AGENT.

82 W. WASHINGTON-ST.

WELL FURNISHED PRIVATE OFFICE. PHONE AND SECY. SERVICE. $20. ROOM 420. ANDover 5696.

32 N. STATE, S. W. COR. WASHINGTON— Attractive offices; north light; night service; center Loop; single room, furn., $20; with reception room, $35 up; beautiful desk space; phone; steno. SWIGART & CO. Room 601.

SPECIAL—$20.

Priv. off., rec. rm.; also larger space priced accord. 20 E. Jackson. Harr. 7490. BAIRD & WARNER Management.

— — NORTH AMERICAN BUILDING — — 36 S. STATE-ST. CORNER MONROE. Your office requirements can be satisfactorily met here at a minimum cost. ROOM 1402. RANDOLPH 6160.

FURN. PRIV. OFFICE—LIGHT COR. ROOM; carpet; secy. and phone serv. incl.; $17.50-$27.50. 203 S. Dearborn-st. Webster 1693.

OFFICE STUDIO OR DISPLAY SPACE—P. O. in bldg.; low rent. EDWIN J. BOWES JR. & CO., 154 E. Erie-st. Whitehall 6026.

WESTMINSTER BLDG., 110 S. DEARBORN —Exceptionally desirable daylight offices. FRANKENSTEIN & CO. CENTRAL 5753.

$1 MONTH — EFFICIENT MAIL, PHONE serv. 203 S. Dearborn, Rm. 901. Wab. 5237.

TELEPHONE SECRETARIAL SERV., INC. Mail-phone; 24 hr. serv. 333 N. Michigan.

PRIVATE OFFICE-RECEPTION ROOM— Furnished, $17. 36 W. Randolph, Rm. 508.

Outlying.

2,300 SQ. FT.—2D FL.; 1,500 ADDL. 1ST fl. if wanted; former Prudential Ins. quarters; bk. bldg., 6 cors., Blvd.-Lincoln-Racine-av. DIRKS, 1166 Diversey.

MODERN OFFICE WITH RECEPTION room especially adapted for doctor or dentist. 4737 Broadway.

AUCTION SALES.

WILLIAMS, BARKER & SEVERN CO.— Furniture, carpets, general household goods. 229 S. Wabash. General Auctioneers. Telephone Harrison 3777.

BARTER AND EXCHANGE.

WILL EXCH. CARPENTER WORK, PAINT or decorating for car. Boulevard 6846.

EXCH. CAR FOR FURNITURE, DIAMONDS, remodeling fur coat. Ph. Prospect 0451.

REAL ESTATE FOR SALE.

APARTMENT BUILDINGS.

South Side.

7044-46 YALE-AV.—6 APT. BLDG.; 2D floors 5 and 3 rooms; 1st floors 7 rooms. Will sell at a great barg.; took on fore-closure; $160 mo. inc.; no reas. offer refused. Ph. owner, Stewart 10096, bet. 11-1 p. m.

MUST SELL MODERN 2 APT., 7924 ST. Lawrence-av., 5-5 rms.; separate porches; 2 car brick garage; excellent condition. Price $9,500; need $3,000 cash. For inspection call Triangle 4400.

$2,000 CASH, BAL. LONG TERMS, 5% int. Buy 6 apt., Ellis, near 63d-st.; 2 5s, 4 6s; oil burner; 4 car gar. Immediate possession. Price $12,000. Fairfax 2525.

SACRIFICE 3 APT. BLDG.—CHOICE LOC.; 6 rms. each; nr. I. C., surf.; elec. refrig. Real bargain. Trade for 2 apt. or bungalow. Draper & Kramer, Inc., 16 N. Dearborn.

6 FLAT BRICK—GOOD COND.; ALL RENTed; good income; clear; total price, $2,700. See this quickly. J. Strmic, 542 W. 29th. Open eve.

— — — WHY LOOK FURTHER? — — — $600 cash buys 2 apt. and gar.; near Woodlawn-65th-st.; pr. $4,500. Fair. 2535.

79TH-ESSEX—6 APT., 5 RMS., $23,000. 1-3 cash. Ernest Cook, 6760 Stony Island.

HERE'S A GD. 2 APT. STM. HT.; WELL loc.; 2 c. gar. $8,000. Act quick. Ced. 1602.

North Side.

— BIGGEST BARGAIN IN CHICAGO. — 1116-26 N. Clark, 6 stores and 18-7 rm. apts. 100 ft. frontage by 150 ft. depth. Improv., stm. ht. Pr. $35,000 cash for qk. sale. L. H. Freise, 660 Washington. Hay. 5600.

— — — — MODERN 2 APT. — — — — Near Loyola "L"; 6 extra lge. rms. with 4 bdrm. efficiency; 2 baths; bk. gar. Anxious to close estate. Mr. McHugh, Sheldrake 8300.

BEAUT. 2 APT. BLDG.—OCTAGON FRONT; 6 rms., 2 baths each; h. w. ht.; sacrifice; nr. Loyola L. 6417 Lakewood-av. R. P. 4175.

FORCED SALE—3 APT., 6 RMS., TILE bath; side dri.; lot 37½x125; inc. $2,500; snap, $14,250. R. W. Roberts, Rog. 6446.

A REAL BUY—2 APT. SUN PARLOR BLDG. 5-5 rms., hot water heat, 1 car gar. Price $5,600; terms. Graceland 3071.

$1,000 BUYS EQUITY. BAL. $64 MONTH—2 apt., 5 rms., slpg. pch., h. w. ht., 2 car gar. Hofmann & Co., 6408 N. Western. Bri. 4000.

$1,500 CASH BUYS EQUITY 2 FLAT BLDG. 6 rms. ea., h. w. ht., gar., nr. Ravens L. Bal. monthly over 15 year period. Rav. 4222.

BONDHOLDERS' COMMITTEE MUST SELL 72 bldgs., all sizes; immediate delivery; terms. Address X Y 294, Tribune.

$6,500 BUYS 2 FLAT BRICK NEAR DAmen-Foster. Address C F 447, Tribune.

CARMEN-AV., NR. LINC.—2 5S. PR. $8,500; $1,500 req. Stephens, 82 W. Wash. Ran. 2250.

Northwest Side.

10-5 RM. APTS., 2 STORES, STONE AND brick; stm. ht., new boiler and stoker. 100% rented. Annual rental about $4,000; quick sale price $15,000. Central 0227.

4810 N. AVERS—25 FOUR-ROOM APTS., G. E. refrigeration. Bldg. 9 yrs. old. Barg. McCarthy, 4013 Madison. Ked. 8548.

N. LINDER-AV.—4 APTS., 2x5-2x4. RENTS $2,100 YEAR; ONLY $3,000 REQ. SPAULDING 5754.

WIDOW MUST SAC. 2 FL. BRK. 6-6 RMS. Pr. $6,000. Terms. Inq. 5336 W. North-av.

West Side.

TO CLOSE ESTATE.

2220-22 W. Van Buren-st.—Six 6 and 7 room flats, stove heat; lot 50x125; price, $3,750; worth $10,000.

2045 W. Adams-st.; seven room brick hse., in good condition; $1,400.

A. H. Patek, attorney, 208 N. Wells-st., Central 8838 or your own broker.

DECIDED BARGAIN—2035 WARREN-AV., 2 story brick apt. bldg. Price $2,700. Kenny Bros., 740 Washington-bl., Hay. 2700.

AUSTIN—4 APT. 5 RMS. LOT 50X200. Choice loc. "L" and bus. A steal at $10,000. Ground alone worth more. Aus. 3121.

BUSINESS PROPERTY.

South Side.

5820 WENTWORTH-AV.—2 STY. BRICK. Large store with living room; six room flat above; stove heat; $500 cash, eighty payments of $50 each; no interest. R. M. O'BRIEN & CO. 111 W. Washington-st. Rand 3062.

North Side.

GARAGE—50X108; RENTED; $150 A MO.; loc. 6225-27 N. Western-av.; pr. $25,000. WEHMAN, 5602 N. Western-av. Ard. 4142.

Northwest Side.

SOUND INVESTMENT OPPORTUNITY—Lawrence-Kedzie section vacant, 75x125 ft. Former value $1,200 ft. Loc. 4723-27 N. Kedzie-av. Today's bargain price only $400 ft. Wehman, 5602 N. Western. Ard. 4142.

HOUSES.

South Side.

COME OUT TONIGHT—OPEN FOR YOUR inspection from 5 p. m. till dark; 5 rm. brk. bung., slpg. pch., gar. Price $4,650. $750 down, bal. $30.84 mo. Come direct to bldg. at 7036 S. Aberdeen, or call Rad. 7300. DONALD F. MOORE, 7748 S. ASHLAND.

CORNER 7 RM. RES.—3 BEDRMS., TILE bath; h. w. heat, 2 car garage, beautifully landscaped; Rock Island transp.; $2,500 cash, balance month. Joseph W. O'Connor, 10718 S. Western. Beverly 4482.

7121 WENTWORTH—7 RM. HSE., 3 CAR gar.; 50 ft. lot; any reas. offer takes same. Ph. Owner, Stew. 10096, bet. 11-1 p. m.

6826 DORCHESTER-AV., VERY GD. BRK. hse., 6 r.; ex. loc.; furnace; $4,000. $1,000 cash, bal. $15 mo. and int. See today. 1-3p.m.

6 ROOMS—TILE BATH; GAR; PR., $7,500 worth more. 7831 Aberdeen. Bev. 7770.

12 RM. HOUSE, FURN., OAK FLRS., NR 63d-Normal. $5,500. Tms. Olson, Nor. 3676.

REAL BUY—MOD. 5 RM. BRICK BUNG.; 2 car gar.; newly dec. $4,700. Rad. 4150.

BEAUTIFUL MOD. MORGAN PARK HOUSE to colored. Reasonable. Englewood 1465.

OPEN—8342 S. HERMITAGE, $6,950; SIDE drive; 37½ foot lot; brick gar. Stew. 3601.

Southwest Side.

MARQUETTE MANOR—6 R. BR. BUNG.; H. w. ht.; 30 ft. lot; rm. in attic; 2 car gar.; barg., $5,700. Call Mr. Rachnik, Hem. 4300. F. H. HALVORSEN CO. 3145 W. 63d-st.

5 RM. BRICK BUNGALOW.

[illegible]

Northwest Side.

PRACT. NEW OCTAGON FRONT BUNG. [illegible]

BUNGALOW—8 RMS. HAS EVERYTHING [illegible]

[illegible]

West Side.

[illegible]

VACANT.

South Side.

[illegible]

Northwest Side.

[illegible]

REAL ESTATE—OAK PARK—AUSTIN.

[illegible]

REAL ESTATE—SUBURBAN—SOUTH.

[illegible]

REAL ESTATE—SUBURBAN—S. W.

General.

— — — KEAN-AV. AND 167TH-ST. — — — Office open every afternoon and all day Sundays.

CHEAPEST CLOSE-IN ACRES. 5-10-20-40 acre pieces, also two large dairy farms, $95 to $125 an acre. Liberal terms. Come out and see it this afternoon.

SOUTH SIDE VETERANS INVESTIGATE. Now offering 2 acre farm, 1 block Harlem and 79th-st.; stone rd.; $750 total price, $250 when you get your bonus, balance $10 month, without interest; title guaranteed free; low taxes. Address B Y 338, Tribune.

5 ACRES SOUTH OF PALOS PARK—FACing main section line; hard road; good land; bargain; entire tract $750, terms. ADDRESS C K 590, TRIBUNE.

CLIENT MUST SELL 11 ACRE FARM, bldgs., etc. Cicero-71st. Terms. Cent. 1959.

Palos Park—42 minutes to loop.

BARGAIN—BRAND NEW INSULATED 5 rm frame hse., h. w. heat, fireplace, modern conv.; 240x120 ft. adj. Palos Hills; beau. garden with fruit trees, berries, etc.; 15 min. to I. C. or R. I. or Wab. R. R.; also bus service; will take $4,650; only $750 cash or bonus will handle, bal. like rent; immed poss.; no brokers. Address Y A 427, Tribune.

REAL ESTATE—SUBURBAN—NORTH.

General.

— APPROVED FEDERAL BLDG. LOANS — AVAILABLE NOW.

Beautiful, heavily wooded, former "Nobel" estate; convenient loop, steam, electric trans., schools; necessary improvements paid; 80x150 parcels, $1,275, $275 cash; also acres and 2½ acre tracts, $750 to $2,500; conven. terms. Address C K 588, Tribune.

OFFERING VETERANS SPECIAL OPPORtunity to buy small North Shore 2½-5-10 acre farms, at prices $125 to $150 per acre. All located about 1 hour's drive from loop, in Lake county; low taxes; clear title; will wait until you get your bonus; you can select at these bargain prices now. Address C L 64, Tribune.

— All This for $300 Cash —

School Teachers who appreciate nature at her best, investigate owner's sacrifice of wooded acre; ravine, small stream; nr. Sheridan-rd., upper North Shore, Lake County. Address C L 580, Tribune.

— — PAVED RIGHT TO YOUR DOOR — — Beautiful large [equal 4 lots], riparian right ppty. Lake Mich. frontage, sand beach. Once brought $12,000, sacrifice now $1,500. $300 cash; about 1 hour loop. Lake county, Ill. Address B Y 337, Tribune.

CORNER ACRE—200X271. JUST SOUTH OF Simpson-st., west of Evanston, near golf courses, school and beautiful built up community. Cost $8,560. Will sacrifice for $2,375, terms if desired. No assessments. Address Y C 284, Tribune.

Unusual Lake Co. Bargain.

15 acres partially wooded; low taxes; not too far north; will sacrifice below market value; owners. Address C K 589, Tribune.

MUST BE SEEN TO BE APPRECIATED—Wooded 10 acres; nr. Bonnie Brooke Golf club; about 1 hour's drive loop; orig. price, $11,000; sacrifice now $150 acre. Terms. Address C K 587, Tribune.

Evanston—19 minutes to loop.

ATTRACTIVE 8 ROOM HOUSE—3 BATHS. 5 bedrooms; attached garage and sleeping porch; oil furnace, vapor ht.; Kelvinator refrig.; N. E. Evanston; might exchange for income property. Evans. 1102 Judson-av.

ON MONTICELLO—MOD. HOME; 3 BEDrs., 2 baths; slp. pch.; price reas. Bri 1106.

NORTH SHORE LOTS—$2,000 TO $20,000. Smart & Golee, Inc., Rog. 0271.

Highland Park—34 minutes to loop.

80X400 RIPARIAN LOT—LOWEST PRICE on N. Shore; beau. surround. Winn. 253.

Kenilworth—28 minutes to loop.

EAST SIDE HOME ON 100 FT. WOODED lot. $20,000. Quinlan & Tyson. Rog. 2616.

Niles Center—34 minutes to loop.

DEMPSTER-WAUKEGAN-RD., 40X125—PR. $175; $5 dn., $5 mo. Stephens. Ran. 2250.

Winnetka—22 minutes to loop.

SOUTH WINNETKA BEAUT. ½ AC. 5 B. R., 3½ baths; den.; 2 pchs.; oil ht. Carpeting incl. Out of town owner wants quick deal; sale or rental. Make offer. Winnetka 1800.

REAL ESTATE—SUBURBAN—N. W.

General.

OFFER 3 YR. OLD 4 ROOM HOUSE ON ½ acre rich soil, 45 minutes to loop, for quick sale. $1,475. $200 cash, balance $15 per mo. Address Y C 280, Tribune.

— — — A BRAND NEW HOME — — — Living rm., 16x18. Craftex walls, chrome fixtures. Rich high land 165x300 ft. Paved road, schools, churches. $3,190. $500 down, $20 mo. 5612 North-av. Merrimac 4302.

1 ACRE CHOICE BLACK GARDEN SOIL. $245; $12 dn., $5 month. Merrimac 4301.

FARMETTES, $195.

SMALL DOWN PAYMENT. EASY TERMS. Milwaukee-av. and Dempster-st.

Des Plaines—28 minutes to loop.

COMPLETE SUBDIVISION OF 21 LOTS and 8 room house. All improvements in and paid for; 265 foot frontage on River road. Within 15 minutes' walk from Des Plaines C. N. W. station. Owner will sacrifice. An excellent opportunity for builders and investors. 1440 Des Plaines-av., Des Plaines, Ill.

MOD. 5 RM. BRICK BUNGALOWS—H. W heat; Des Plaines, 1 mile C. & N. W. Ry., buses pass door; only $3,750, $1,000 cash, balance terms. Ravenswood 4222.

Edison Park—22 minutes to loop.

5 RM. QUEEN ANNE BUNG.—2 C. GAR.; large lot; good loc. $800 cash req. A. G. Fihnn Co., 6131 Olmsted-av. Nev. 2818.

Mount Prospect—26 minutes to loop.

3½ ACS.—FRONT. OLD ORCHARD GOLF course; ideal for truck or chickens; pr. $950. Will finance small home. STA. 3861.

REAL ESTATE—SUBURBAN—WEST.

General.

VETERANS' ATTENTION—YOU PICK NOW, pay later; choice, small, 1-2½-5 acre farms, abt. 19 miles west of loop; electricity, gas, good water available; stone rds., nr. school; from $300 to $500 all that is necessary to get going. Address C K 413, Tribune.

WEST SUBURBAN POULTRY FARM—Nearly new cottage, poultry houses, 2 car garage, stone rd., electricity, gas; ½ blk. to main Roosevelt-rd., $3,750, $600 cash, $37.50 month. Address C L 62, Tribune.

[illegible]

Downers Grove—34 min. to loop.

[illegible]

Oak Park—10 minutes to loop.

[illegible]

Villa Park—29 minutes to loop.

[illegible]

Wheaton—40 Minutes to loop.

MUST SELL.

[illegible]

REAL ESTATE—SUBURBAN—MISCELL'S.

THE UNUSUAL.

[illegible]

REAL ESTATE—ACRE PROPERTY.

[illegible]

REAL ESTATE—RESORT PROPERTIES.

Illinois.

[illegible]

Indiana.

[illegible]

REAL ESTATE—RESORT PROPERTIES.

Michigan.

MY $6,000 MODERN SPANISH SUMMER home on Lake Michigan near South Haven; will sac. [illegible]

Wisconsin.

LAKE GENEVA

[illegible]

SUMMER HOME FOR SALE NEAR MERcer, Iron County. [illegible]

WISCONSIN BANK LIQUIDATING CHOICE summer homes on LAKE GENEVA and LAKE DELAVAN [illegible] OF ORIGINAL VALUE. [illegible]

BELIEVE IT OR NOT! SEE AND BE convinced. [illegible]

NEED MONEY—WILL SELL COTTAGE [illegible]

[illegible]

REAL ESTATE—FARM LANDS.

FARM ADVERTISEMENTS APPEAR DAILY in the News section [illegible]

REAL ESTATE—COUNTRY.

MUST SACRIFICE BEAUTIFUL $18,000 landscaped property; [illegible] 3 car garage [illegible]

REAL ESTATE WANTED.

Farms and Acres.

PRIV. PARTY WANTS 10 A. TRACT, N. W. Gd. tra[illegible]

Houses.

BUNG., RES., OR 2 FLAT, N. W. FOR cash. O[illegible]

Miscellaneous.

WANTED—ACREAGE OR RESORT PROPerty. [illegible]

REAL ESTATE FOR EXCHANGE.

Apartment Buildings.

HOTEL AND APTS.—[illegible] want cl[illegible] low rent. [illegible]

WTD.—VAC. PROP. [illegible] for income prop. [illegible]

Lots.

SACRIFICE BY OWNER—[illegible] lots; cl[illegible] valued $4[illegible] close-in S[illegible] ment. Ad[illegible]

WILL TRADE [illegible] Addison [illegible]

Houses.

EQUITY IN WELL FIN. S. S. BUNG. take sm[illegible] pr. auto o[illegible]

TO LEASE & WANTED TO LEASE.

LOCATIONS WANTED FOR NEW SHORT hole Golf [illegible] main high[illegible]

REAL ESTATE SERVICE.

NEED INTERESTED LIVE WIRE TO HELP boost 27[illegible] Wis. Plat [illegible] F. H. Sch[illegible]

REAL ESTATE—MISCELLANEOUS.

BEAUTIFUL SUMMER RESORT LOT [illegible] beach, [illegible] easy terms [illegible]

REAL ESTATE LOANS, MORTGAGES.

FIRST MORTGAGE LOANS ON YOUR HOME OR TO BUILD. Very lowest rates [illegible] AMALGAMATED TRUST & SAVINGS BANK, 111 S. Dearborn. [illegible] Member [illegible]

1st MORTGAGE LOANS. LOW COST—LONG TERM. We have [illegible] on homes. [illegible] BELL SAVINGS BLDG. & LOAN ASSN. 208 W. Wa[illegible]

THIS BANK GIVES YOU QUICK ACTION [illegible] We lend [illegible] construction [illegible] funds and [illegible] ice; no red [illegible] Western and [illegible]

SHARON [illegible] Correspon[illegible] Life Insura[illegible] Broker Co. [illegible] 105 W. M[illegible]

FIRST MORTGAGE LOANS. Have cli[illegible] homes, 2 a[illegible] & Mtg., 42[illegible]

MONTHLY REPAYMENT LOANS ON HOMES up to 20 [illegible] First Federal [illegible] 111 S. D[illegible]

INSURANCE [illegible]

[illegible]

STOCKS AND BONDS.

LOANS ON STOCKS-BONDS [illegible]

[illegible]

INDUSTRIAL PROPERTY.

[illegible]

MUSICAL AND DRAMATIC.

[illegible]

SPORTING GOODS.

[illegible]

LOANS—PERSONAL AND BUSINESS.

Personal Property and Salary.

Get a Fresh Start

BORROW from HOUSEHOLD

On Your OWN Signature

Loans made to single men and women and married couples who can make regular monthly payments.

NO ENDORSERS.

FURNITURE LOANS, AUTO LOANS, SIGNATURE LOANS.

REDUCED RATES On Loans Above $100.

WHY PAY MORE? QUICK SERVICE

18—CONVENIENT OFFICES—18

[illegible] ...Franklin 0888 ...Franklin 0885 ...State 0151 ...State 1777 ...Park 8320 ...beach 7163 ...ham 1006 ...Capitol 3440 ...cola 4570 ...lock 4510 ...blic 4472 ...laza 8360 ...wood 5534 ...cago 0103 ...dore 3880 ...dzie 0704 ...cero 6400 ...clid 503

HOUSEHOLD Finance Corporation

Hear Edgar Guest—Tuesday evenings—WLS. [illegible] on W-G-N

Personal Loans on Your Signature Only

[illegible]

DAVIS Loan Company

301 CENTURY BLDG.

[illegible]

Friendly Personal Loans

$30 TO $300

Salary Loans

On Your Own Signature.

Also Furniture Loans, Automobile Loans.

[illegible]

Phone Central 4733

C. C. ERD

7 S. Dearborn-st. Room 916.

BORROW FROM TOWER

$25 TO $300 IMMEDIATELY

[illegible]

Signature Only

[illegible]

TOWER FINANCE CORP.

Trustees System

WILL LOAN $50 TO $300

[illegible]

TrusteesSystem LoanCo.

Room 402. Andover 2121.

201 N. WELLS-ST.

WE WILL LOAN YOU UP TO $300

[illegible]

L. T. BAKER & CO.

[illegible]

KEEP YOUR CREDIT GOOD

[illegible]

LOANS ON JEWELRY.

[illegible]

WE HELP THE MAN WHO NEEDS A LOAN.

[illegible]

JEWELRY LOANS.

[illegible]

LOANS—PERSONAL AND BUSINESS.

Personal Property and Salary.

QUICK CASH LOANS

REDUCED RATES ON LOANS ABOVE $100.

4 Ways—No Endorsers

Auto Loans—Auto Financing. Signature Loans.

Furniture and Combination Loans.

9—OFFICES—9

NORTH: 4803 Lincoln-av., Room 215. Long. 3456

LINCOLN-BELMONT: 3166 Lincoln-av., R. 224. Bittersweet 3360

NORTHWEST: 4013 Milwaukee-av., R. 307. Avenue 0443

ROGERS PARK: 1791 Howard-st., Rm. 214. Rog. Pk. 0754

GARFIELD PARK: 1 N. Crawford, Rm. 415. Van Bur. 5040

OAK PARK: 137 N. Marion-st., R. 204. Village 6886. Chicago phone Austin 2624

BERWYN-CICERO: 6428 W. Cermak-rd. Berwyn 371. Chicago phone Lawndale 2882

SOUTH: 6306 Cottage Gr., R. 305. Hyde Pk. 0604

ENGLEWOOD: 749 W. 63d-st. cor. Halsted. Englwd. 1711

COMMONWEALTH LOAN CO.

BUSINESS ESTABLISHED 1887.

LOANS ON YOUR OWN SIGNATURE

PERSONAL will advance you cash in 24 hours on terms that allow

PLENTY OF TIME TO REPAY!

FROM 1 TO 20 MONTHS! All employed men and women are invited to VISIT—WRITE OR PHONE NEAREST "PERSONAL" OFFICE.

PERSONAL FINANCE COMPANY

4554 Broadway, 2d floor. LONgbeach 4082
4770 Lincoln-av., 2d floor. LONgbeach 1321
3982 Milwaukee-av., 2d floor. PALisade 0989
[Over Art Thompson's Clothing Store.]
757 W. 79th-st., 2d floor. RADcliffe 8228
841 E. 63d-st., 3d floor. HYDe Park 1472
2403 W. 63d-st., 2d floor. REPublic 7229
4010 W. Madison-st., 2d floor. NEVada 2134
OAK PARK—PERSONAL. 1040 North-av., 2d floor. VILlage 6840
CICERO-BERWYN—PERSONAL. 6346 Cermak-rd., 2d floor. BERwyn 666
HAMMOND—PERSONAL. 5258 Hohman-av. Hammond 603
ROCKFORD—PERSONAL. S. E. Cor. State and Main-sts. Third Floor. Phone Main 7275
EVANSTON—PERSONAL. 708 Church-st., 2d floor. Greenleaf 6081

SALARY, AUTO, FURNITURE LOANS. IMPERIAL CREDIT CO., 30 W. Washington-blvd. Franklin 8924.

Business Loans.

LOANS ON MACHINERY EQUIPMENT

of Factories, Printing Plants, Laundries, Restaurants, Stores, Repair Shops, Meat Markets, etc. Also loans on ACCOUNTS RECEIVABLE & MERCHANDISE IN WAREHOUSE.

$250 TO $40,000

No Co-Signers Required.

A CALL WILL BRING REPRESENTATIVE.

National Acceptance Co.

111 W. MONROE. CENTRAL 5532.

$300 TO $30,000

To factories, stores, laundries, restaurants, hotels, etc. Also on Accounts Receivable.

FOR RELIABILITY DEAL WITH

The Oldest Established in Chicago

NO ENDORSERS REQUIRED.

F. BOLAND,

215 W. RANDOLPH. FRANKLIN 1966.

2 Yr. Loans, $500 to $5,000.

PERSONAL—BUSINESS. LOWEST RATES. Monthly payments. Quick action. La Salle Finance Corp., 160 N. La Salle. Fra. 3411.

NO SIGNERS! QUICK!

Easy terms. $300 up. Phone, we will call. Century Fin. Co., 100 N. La Salle. Cent. 6661.

OFFICE FURNITURE AND DEVICES.

— BARGAINS—BARGAINS—BARGAINS — Have bought compl. office equipment country's largest contracting co. Desks, tables, draw. boards, mach., etc. WE SELL—WE BUY. Office Furn Ex. Co., Dea. 2567.

Finance Co. Surplus Stock.

Assorted, 400 desks, 400 swivel chairs, 1,000 straight chairs, storage cab., filing equipmt., etc. Rm. 442, 201 N. Wells-st.

WANTED FOR CASH.

USED OFFICE FURNITURE—EQUIP. HIGHEST PRICES PAID. MON. 5334

DESKS, CHAIRS, TABLES, FILES, ETC. Mead & Wheeler Co., 1022 S. Wabash-av. Wabash 6626. Established in 1909.

BARGS.—OFFICE FURN. OF ALL KINDS. Safes, partitions. Economy, 124 W. Lake.

AUTOFED DUPLICATOR, $22.50; TYPW., $10; Mimeograph, $20. 172 N. La Salle.

40 DESKS, 90 CHAIRS, STEEL FILES, bookcases, safes, tables. 3917 Sheridan-rd.

WE BUY AND SELL OFFICE FURNITURE. 1027-29 MADISON-ST. SEELEY 2056.

2 EXEC. SUITES, DIRECTOR'S TABLES, chairs, safes. Spitzer's, 173 W. Lake-st.

VAULT FILE, ADD. MACH., MIMEOGRAPH. Large variety of furn. 172 W. Monroe.

CHROME FURN., STEEL DESKS, SHELV lockers, chair. 20 W. Austin. Del. 8495.

NEW AND USED DESKS, CHAIRS, TABLES, files, safes, lockers. 160 W. Lake. Ran. 0123.

WANTED — USED OFFICE FURNITURE. Best prices paid. 236 W. Lake. Dea. 3456.

NEW AND USED FURN.—REAS. KENdrick Furn Co., 218 W. Jackson. Cen. 4325.

MUSICAL INSTRUMENTS.

Pianos and Players.

A RESPONSIBLE PARTY CAN OBTAIN A nationally known apartment grand by paying $2 a week on small balance due to close account. Answer quickly. Must move this week. Phone MR. PIERCE, Manager Finance Department. Wabash 6900.

OPEN TONIGHT UNTIL 9 P. M. BALDWIN PIANO CO., 323 S. WABASH.

— YOU POSITIVELY SAVE MONEY AT — KIMBALL WAREHOUSE PIANO SALE. USED GRANDS, $125; NEW GRANDS, $268. USED UPRIGHTS, $18. VERY EASY TMS. WAREHOUSE, 2611 S. CALIFORNIA. OPEN EVERY EVENING UNTIL 9 P. M.

GRAND PIANO — FLOOR SAMPLE, APT size, fully guaranteed, real bargain, on terms, $2 weekly. Reduced to only $245. P. A. Starck Piano Co., 16 N. Michigan.

SEVERAL BRAND NEW SMALL TYPE full scale pianos, $250 values, $174.50. Cable Piano Co., Wabash and Jackson.

STEINWAY BABY GRAND—OWNER MUST dispose. Can be bought very cheap. Terms. WYMAN'S, 604 Republic Bldg., 209 S. State.

7 FINE GRAND PIANOS—WILL BE SOLD at once. Storage Mart Iredale Storage 1723 Benson, Evanston. Closed Sunday.

WANTED—USED GRAND PIANO FROM priv. family. Pay cash. Merrimac 7916.

SACRIFICE MASON & HAMLIN GRAND cheap for cash. 5408 W. North-av.

WANT USED GRAND PIANO FROM PRIV family; will pay cash. Sheldrake 5797.

$1,350 GRAND PIANO, GOOD COND. MUST sell $125 cash. 6512 N. Clark-st.

WANT USED GRAND PIANO FROM PRIvate party; pay spot cash. Mer. 3217.

$125 TAKES BEAU. APT. SIZE GRAND piano for quick sale. 6242 W. Grand-av.

ADAM SCHAAF UPRIGHT PLAYER; CAB rolls, bench; ex. cond.; $50. Kil. 0975.

Wind, String, Etc.

PIANO ACCORDIONS — SPECIAL AFTER-inventory sale of shop soiled and rebuilt instruments. Convenient terms. Liberal allowance. Chicago Musical Instrument Co. 309 S Wabash. Harrison 4884.

SPECIAL 120 BASS PIANO ACCORDION. Like new, $90, for quick sale. 2244 HARRISON-ST. Open eves. and Sunday.

NEW ACCORDION AND 55 PRIV. LSSNS. $1.25 week. Wurlitzer, 111 S. Wabash.

FOR SALE—3½ OCTAVE MARIMBA PHONE. 2301 W. Florence-st. Blue Island 973M.

STEINWAY GRAND, APT. SIZE; REAS. Moist Piano Co., 8th flr., 209 S. State.

ACCORDIONS — SAVE FROM 25%-40%. See Maria Grasiano, 334 S. Wabash, 2d fl.

MISCELLANEOUS FOR SALE.

AUTOGRAPHS — WOND. AUTHEN. COL.; letters, photos; every walk of life incl.; must see to appr. Vin. 8153. No dealers.

HOME FURNISHINGS.

(See Also Household Appliances.)

Furniture and Dept. Stores.

2 SHOWROOMS Now Open to Public

GRAND RAPIDS FACTORY AND FURNITURE MART SAMPLES

ALL BRAND NEW STOCK. LESS THAN MFRS. COST. OPEN EVENINGS.

NOTE PRICES.	DEALERS INVITED.
2 pc. Living Room Sets	$17 to $85
2 pc. Modern Living Room Sets	29 to 79
Odd Sofas and Love Seats	19 to 49
Pull-Up Chairs, all styles	3 to 10
Beautiful Lounge Chairs	8 to 10
3 pc. Period Bedroom Sets	18 to 75
3 pc. Modern Bedroom Sets	37 to 85
7 pc. Modern Dining Room Sets	35
7-8-9 pc. Dining Room Sets	25 to 90
5 pc. Dinette Sets, special	5 to 22
Twin Studio Couches	8 to 24
Desks and Secretaries	9 to 20
Wood Beds, Twin and Full Size	4 to 9
Springs...$3 to $10; Mattresses	6 to 20
Odd Dressers, Chests, Vanities, Buffets, Chinas, Dining Tables	6 to 19

Elec. Refr., Wash. Mach. Samples Sacrificed. 9x12 Solid Tone Rugs, all colors....$16.75. Carpets and Rugs at Contract Prices.

201 E. Ohio

1 blk. east of Michigan-av. at 600 North. SECOND FLOOR. DEL. 9020.

4750 Washington

AT CICERO-AV. COL. 9609.

471 EAST OHIO-ST.

Cor. Lake Shore-dr. and the Lake. Chicago-av.-Navy Pier Car to Our Door. OPEN EVENINGS TILL 9 O'CLOCK.

Furniture Mart Samples Offered to the Public

2 Piece Living Rm. Sets, Sofas	$29 to $89
3 Piece Bedroom Sets	22 to 89
7-8-9 Piece Dining Rm. Sets	39 to 99
5 Piece Dinette Sets	9 to 29
Luxurious Lounging Chairs	9 to 29
Occasional Chairs	3 to 12
Secretary and Knee Hole Desks	9 to 39
Better Grade Twin Studio Couches	12 to 29
Odd Bed Springs or Mattresses	5 to 12
End, Occasional, Coffee Tables	3 to 9
9x12 Rugs, Moderns, Pers., Orien. patterns, Brdlm. & Twist Frieze	8.00 to 49

HUDGIN. TERMS ARRANGED. DEL. 5824.

Furniture Mart Samples.

RUGS. ½ PRICE. RUGS. Parlor Sets...$29-$69. Bedrm. Sets..$39-$69. Dining Sets...$29-$89. Dinette Sets..$10-$29. Terms. 4453 MADISON. Open Eves.

— — NEW FURNITURE FOR OLD — — A liberal allowance for your old furniture on new furniture mart samples. MICHIGAN FURNITURE MART. 1219 S. MICHIGAN. Open Eves., Sun.

3 AND 4 RM. OUTFITS—$50 UP; $1 DN. A. B. C. Storage, 2525 Madison. Open eves.

South Side.

7090 COTTAGE GROVE.

[COR. 71ST AND SO. CHICAGO-AV.]

$50,000 STOCK.

HIGH GRADE, NEW AND RECOND. FACT'Y AND WAREHSE. SAMPLES ½ OFF. Modern style Parlor, Bedroom, Dining Room sets, values to $150....$32.50. 4 rooms, beau. furn. and rugs, comp. $139, worth $500; 9x12 rugs..........$10 up. OPEN EVES. TILL 10. EASIEST TERMS.

7 PC. SOLID WAL. DINING SET........$35
2 PC. PAR. SET., CHAS. OF LONDON..$30
9X12 AM.-ORIENTAL; WAS $175........$55
WAL. WOOD TWIN BEDS, COMP.........$20
9X12 WILTONS, PERFECT COND.........$29
4 PC. TW. BED RM. SET, COMP.........$49
2 pc. modern parlor set, perfect cond....$59
It cost $150 6 mo. ago. Open Sun. Tms. SCHWARTZ STGE. CO., 7012 STONY ISL.

RUGS—RUGS—RUGS.

1,000 new and used 6x9, 8x10, 9x12, $10 up; brdlms., 9x12, 12x15, 12x18, 12x21, $25 up; imported 9x12 Chinese, beau. luster; cptg., 75c yd. up. Klever Shampay Karpet Kleaners, 4633 Cottage Grove. Open eves.

WAREHOUSE SALE.

Parlor, bedroom, and dining room sets..$29. 9x12 American Oriental rugs..........$15. NELSON BROS., 6910 COTTAGE GROVE-AV.

DUNN BROS. WAREHOUSE

10 PIECE DINING ROOM SET, $79. $250 Bedroom Set, $125. OPEN EVENINGS AND SUNDAYS. 6714 COTTAGE GROVE-AV.

For Unpaid Storage Charges.

4 ROOMS COMPLETE, $99.

ONLY $10 DOWN, BALANCE TO SUIT. ALLIED STG. WAREHOUSE, 4312 Cottage

$650 4 RM. OUTFIT, $169. $15 DOWN. 18 MONTHS TO PAY. Parlor, Bedroom and Dining Room Sets..$29. 9x12 American, Oriental Rugs..........$15. GOODMAN'S, 6821 S Halsted. Open eves.

650 Yds. Hotel Carpet, 75c Yd.

Cleaned, good cond., unclaimed rugs; all sizes and colors. Grove Rug, 6738 Cottage

PARL., BEDRM., DIN. RM. SETS, $25-$39. 3½ rooms new furn., $129; terms. 9x12 rugs, $15. Bedrm. set [twin beds], reas. ALLIED, 6212 COTTAGE. OPEN EVES.

BARG.—IMPORT.-DOM. RUGS, $15-$20-$25. Parlor, bedrm., din. sets, $29-$30; terms; 3 rooms fur., $125; 4 rms., de luxe, $175. Rapp Storage and Furn., 5746 S. Ashland.

MUST SELL AT ONCE, BEAU. FURN. OF 5 rm. parl., din., 2 bdrm. sets, dinette, rugs, etc. Sep.. Home Furn. Sales, 6068 Stony Isl Apt. 1

LINOLEUM LAID FREE. VARIETY OF battleship and inlaids, 95c sq. yd. Bordered lino. 9x12, $2.98. 2940 Wentworth. Vic. 2894.

BEDRM. SETS, $23; 300 RUGS, $8 UP. Parlor, Dining Room Sets, $19 up. Terms. NORMAL FURN., 6121 S. Halsted. Op. Eves.

PRI. PTY. SAC. USED. FUR., BEDS, DAY beds, dress's, ice box, etc. 6817 Dorchester.

3-4 RMS. NEW FURN., $115-$165; TMS. ATLAS. OPEN EVES. 6140 COTTAGE.

COMPLETE FURNISHINGS 4 ROOM APT. Reas. 2117 E. 70th, 2d apt. Midway 7064.

JOYCE BROS.—REGULAR $15.50 INNER spring mattresses, $7.95. 5711 S. Halsted.

KITCHEN CAB.—MUST SELL; LIKE NEW; make offer. Anderson, 7411 Luella.

North Side.

RUGS — RUGS — RUGS

MILL SAMPLES—IN STORAGE—SACRIFICE Wiltons, Am. Orientals, Axminsters, and Gen. Imported Rugs, $10-$15-$25. Beaut. Modern Parlor, Bedrm. and Din. Sets., $29-$39. Odd chairs, Lamps, Tables, Etc. EASY TERMS. GEO. EDLER STORAGE. 5820 N. Clark. Eves. to 10 p.m., Sun. 5 p.m.

$400 4 ROOM OUTFIT, $149.

We have in our warehouse four rooms of high grade furniture consisting of living room, bedroom, dining room and breakfast suites, lamps, tables, radio, etc.; originally sold for $400, will sell for balance due, $149. Will separate. Wallen-Fine Furniture Co., 3300 N. Clark-st. Bit. 2339.

LARGE SELECTION OF RUGS AT LOW prices! All sizes, makes, colors, $12 up. Trade in your old Furn. or Rugs. Genuine Oriental Throw Rugs, $3! Hi. Gr. Parl. Sets, $50. Dinettes, $12; Odd Beds, Mattresses, $4. 3531 N. CLARK-ST. Open every evening to 9. Sun. to 5 p. m.

IN SCHAULER'S STORAGE.

4642 N. Western. Open daily to 9. Sun. 5. Repossessed used Chinese rugs. Cash. Terms. Impt. Oriental pat. American rugs, $10-$25. $500 complete 4 rm. hi. grade furn. $149.

KANE STORAGE WHSE.

Parlor, dining rm., bedrm. suites.....$19.00. Wilton, Amer., Axmin. Orientals....$10-$25. 2034 LINCOLN-AV. OPEN EVES., SUN.

NEW AND USED RUGS, FURN. ON SALE. Studio Couches, $14; Rugs, $10-$15-$20; Oak Dinettes, $10; Stoves, Refrigerators, 2 pc. Parlor Sets, $35; Twin Bedrm. Sets, $50. 2735 LINCOLN-AV. Open eves. to 9 p. m.

DAVID STORAGE, 3238 LAWRENCE-AV. 9x12 rugs, $15; living room suites, $27; din. rm. sets, $23; bedrm. sets, $25. Terms. OPEN TUES., THURS. AND SAT. EVES.

MUST SAC. THIS WEEK BEAU. PARLOR set, din. r., 2 bdrms. sets, tw. bedrm. sets, rugs, stu. couch, chairs, lamps, tables, drapes 6 rooms. Home Furn. Sales at 434 Diversey.

MUST SAC. AT ONCE BEAU. LIVING RM., din. rm.; 2 bedrm. sets, twin bedrm. set, rugs, studio couch, lamps, drapes, tables, chrs. Home Furn. Sales. Start today. 6356 Kenmore.

PARL., BEDRM., DIN. RM. SETS, $29-$39; 9x12 rugs, $10-$20-$25. Nelson Bros., 6310 Broadway. Open evenings, Sundays.

9X12 USED ORIENTAL RUG, $25. $300 new bedroom ensemble 10 pc., $75. 2433 IRVING PK.-BLVD. Jones. eve. 10. Sun. 5.

MUST SELL ALL OR PART OF MY 6 RMS beau. fur. Hm Fur. Sales, 947 Lawrence, 2d

— STORAGE FURNITURE AND RUGS — BEMER STORAGE, 5822 N. WESTERN-AV.

9 PC. DIN. SET, INLAID WITH GOLD; rug, kitch. equip. 7743 N. Hermitage, 2d.

FORCED TO VACATE RMG. HSE. SELLING all furnishings. 1417 N. La Salle.

Northwest Side.

BAER STORAGE WHSE. SELLS FOR LESS. Parlor, dining, bedrm. sets $29; 9x12 rugs $12; studio couches, stoves, spgs., matts. etc. Terms. Eves. 10; Sun.. 4. 1927 Milwaukee.

SACRIFICE 100 BRAND NEW BEDS, coil springs, matts., $4 ea. Twin inner-spring studio couches, $15. Chicago Bedding Co., 3327 Milwaukee [at Crawf.]. Pal. 1331.

MUST DISPOSE OF 2 RUGS, TWIN STEEL beds, liv. rm. pcs., child's chifforobe, etc. No dealers. 3741 Eastwood. 2d apt.

SAC. 2 BRAND NEW 9X12 AMER. ORIental Rugs at your price. 3327 Milwaukee.

West Side.

IN TUFT'S WAREHOUSE.

$25,000 FURNITURE MART SAMPLES. Parlor, dining, bedroom sets, $29-$30; imp. Am. orien. rugs, $15-$25. Cash or terms. ALLEN FURN. Op. eves. 9; Sun., 5 p. m. 4444 W. MADISON.

4 RMS. NEW FURN. $79, INCLUD. RUGS, lamps, etc. Terms. 2949 Madison. Open eves.

HOME FURNISHINGS.

West Side.

BUY DIRECT AND SAVE.

$60 PARLOR SETS NOW..............$29
3 PC. WALNUT BEDROOM SETS.......$32
7-8-9 PC. DINING ROOM SETS.........$35
9X12 WILTON VELVET RUGS...........$16
5 PC. OAK BREAKFAST SETS..........$12
Open eves., 10; Sun., 5 p. m.; E-Z terms.
4535 WASHINGTON-BLVD.

HOME FURNISHINGS WANTED.

DUNN BROS. FIREPROOF STORAGE.

Dorchester 2602

WANTED. all kinds of good used furniture, rugs, grand pianos, linen, dishes, bric-a-brac, etc. HIGHEST CASH PRICES. ALSO MOVING, STORAGE, SHIPPING.

FAIRFAX 2835

BEFORE YOU SELL, PHONE McLAUCHLAN. WE PAY MORE FOR USED FURNITURE, RUGS, ETC. ENTIRE CITY SOLICITED.

Kedzie 1300

We pay more cash than any dealer for furniture, rugs, sewing machines, grand pianos, etc. Call us. Odd pieces or entire flat.

DREXEL 6006

WE WILL PAY HIGHEST PRICES FOR GOOD USED FURN. AND RUGS. WILL CALL ANY TIME—ANYWHERE.

LAWNDALE 0828

HIGHEST CASH PRICES PAID FOR Your furniture, rugs, grand piano, etc. WE CALL ANYWHERE OR ANY TIME.

PHONE ROCKWELL 6900.

BEST CASH PRICES FOR FURNITURE, RUGS, SEWING MACHINES, AND GRAND PIANOS.

CALL KEDZIE 2228 FIRST.

We pay highest prices for used parlor, bedroom, dining room, sewing mach., rugs, etc.

LAKE VIEW 1071.

Just starting business; highest cash paid for several pieces or entire flats. Call day or night.

Call Dave, Atlantic 0002.

when you have used furniture to sell. No amount too large. Quick service given.

KEDZIE 3008 PAYS HIGHEST CASH PRICES FOR USED FURNITURE, RUGS, ETC. WE CALL ANYWHERE ANY TIME.

— — — NOTICE! PRIVATE PARTY — — — Will pay cash immediately for good 4 or 5 room furniture. Crawford 1119.

PARTY NEEDS FURNITURE, RUGS, GRND. piano, linens, paintings, dishes. LON. 4110.

DIVERSEY 0044 — WE WANT AT ONCE furniture and rugs. Highest cash paid.

SUNNYSIDE 2070 — WANTED AT ONCE, used furn. and rugs. Highest prices paid.

CALL LAWNDALE 0409 FOR FULL VALUE furniture, rugs, sewing machines, etc.

FOR LARGE APT., PARTY WANTS GOOD furn. rugs, grand piano. Edgewater 1307.

HOUSEHOLD APPLIANCES.

Electric Refrigerators.

WHILE THEY LAST.

REPOSSESSED ELECTRIC REFRIGERATORS, $17.50.

Frigidaires, Kelvinators, Norge, Electrolux, etc. Porcelain lined. Some in 10 cu. ft. size at ½ price. Fully guaranteed.

MACKLAM'S, 220-222 W. Huron-st. Open Sundays.

Electrolux, Recond., $69.50.

Norge new de luxe, over 8 sq. ft. shelf space, with 10 yr. waranty, all porc., $139.50. Copeland, large family size, recond., $64.50. Also floor samples. New Norge, redu. prices. Other makes Electric refrig., recond., $25. 3023 IRVING PK.-BL. OPEN EVES., SUN.

FRIGIDAIRE, CROSLEY, NORGE, GEN. EL. samples., New Gibson, $45; E-Z terms. Reconditioned Frigidaire, Kelvinator, etc., $30. EDISON WAREHOUSE OUTLET. 766 W. Jackson. Open eves. E. of Halsted.

BRAND NEW 5 CU. FT. NATIONALLY known refrigerators; name cannot be advertised; original price $139.50; our price $79.95. 601 Washington-blvd. and 9107 Commercial-av. Open evenings.

ELECTROLUX, NEW, $69.50; WESTINGhouse, new, $74.50; Norge demo., $59.50. Terms. Open evenings and Sunday. Sunbeam Appliance Co., 712 W. Jackson.

CLOSING OUT 50 1935 REFRIGERATORS, new 6 ft. refrigerator, $69. Also Kel., $39; Frigidaire, $54; Norge, $59. Terms. 2751 Milwaukee. Open eves. to 10; Sun., 11-4.

FRIGIDAIRE, PORCELAIN; PURCHASED last year; 6 cu. ft. $259.50, make offer; must sell. Anderson, 7411 Luella-av.

1935 FLOOR SAMPLES REDUCED—GENERal Electric, $75; Norge, $65; Crosley, $45; terms. 920 W. 63d-st. Open eves., Sunday.

REFRIGERATORS, $22.50. GUARANTEED. 502 N. Clark-st. Open Saturday evenings.

FRIG., $39; KELV., NORGE, GUAR. COPEland, $39, $1 wk. 6403 S. Halsted. Op. eves.

ELECTROLUX, RECND., $65; G. E., $97; others $39. Op. eves. 7741 S. Halsted-st.

GENERAL ELECTRIC—BRAND NEW, 5 CU ft.; best offer. 2332 W. Madison.

7 CU. FT., G. E. MONITOR TOP REFRIG. Late model. Reas. Hollycourt 2284.

ELECTROLUX, $59; FRIGIDAIRE, $48; Kelvinator, $38; rec. 920 W. 63d. Open ev.

Stoves.

— — — — GAS RANGES, $22 — — — — Latest table top; new color comb.; de luxe porcelain finish; values to $69.50. EDISON WAREHOUSE OUTLET. 766 W. Jackson. Open eves. E. of Halsted.

UNIVERSAL FLOOR SAMPLES — LOW prices. Open eves., Sun. 4218 Lincoln-av.

GARLAND GAS RANGE—SACRIF. QUICK sale. 8239 Dorchester. Saginaw 9001.

Vacuum Cleaners.

BRAND NEW VACUUM CLEANERS, $9.50. 2722 W. DIVISION. BRUNSWICK 1847.

FACTORY REBUILT VACUUM CLEANERS. Guaranteed. Phone Miss Hale. State 0569.

HOOVER, PERFECT CONDITION, $12. 4613 Lincoln-av., 1st Floor. Lon. 7247.

ELECTROLUX AND ATTACHMENTS, $15. 812-14 N. WELLS-ST.

Washing Machines.

FLOOR SAMPLES—REPOSS. THOR., MAYtag, Easy, Apex, etc. $69.50 val.; now $25. EDISON'S WAREHOUSE OUTLET. 766 W. Jackson. Open eves. E. of Halsted.

THOR WASHER OR IRONER RENTED, 50C week. 3448 W. North-av. Albany 0140.

INSTRUCTION.

PRIVATE LESS. SHORTHAND, GREGG, Munson, Pitman, Engl. corresp., fileing. Noted teacher. 1105 Lawrence. Long. 1663.

MODERN PIANO—FREE BOOKLET. CHRIStensen School, 306 S. Wabash. Har. 5669.

COACHING SCHOOL—Adults. Call Mrs. Kassell. Bel. 10039.

LEGAL NOTICES.

TO HOLDERS OF CERTIFICATES OF DEPOSIT OF PARK FIRE PROOF STORAGE CO. 1st Mortgage 6½% Bonds:

You are hereby notified that the Bondholders' Protective Committee has adopted the Plan of Reorganization of Park Fire Proof Storage Co. proposed under Section 77-B of the Bankruptcy Act whereby you are to receive Werner Bros.-Kennelly Company First Mortgage 5% Sinking Fund Bonds to be secured by a first mortgage on the same property secured by the present bonds, in the amount of 50% of the principal amount of the present bonds and maturing December 1, 1955. Further details are being sent you by mail.

You are hereby notified that you have the right to file notice in writing with the Depositary that you dissent from this Plan and Agreement, and it will not become effective if notice of dissent is filed by over 50% in amount of deposited bonds. Such notice, however, must be filed on or before May 9, 1936. If you approve the Plan no action is necessary.

BONDHOLDERS' PROTECTIVE COMMITTEE PARK FIRE PROOF STORAGE CO. [Paul S. Grant, Stacy C. Mosser, John C. Snyder, and Hert C. Wuesthoff].

MACHINERY AND EQUIPMENT.

WANTED TO BUY

Fairbanks-Morse 150 or 200 horse power Diesel engine complete with connected generator. The Wyodak Chemical Co., Upton, Wyoming.

NO. 2A WARNER-SWASEY TURRET lathe, complete. Full set tools for chuck and bar work. Excellent cond.; priced right for quick sale. Ajax Tool & Die Co., Racine, Wis. Phone Jackson 2030.

WTD. 15 H. P. MOTORS, 1,200 R. P. M. 60 cycle 3 phase, 220 volt with starter. Woodworkers Tool Works, 222 S. Jefferson.

WTD.—PORTABLE GAS DRIVEN AIR COMpressor approximately 100 cubic ft. capacity. Address Y G 410, Tribune.

A. C. & D. C. MOTORS VENTIL. EQMT. pumps. Bought, sold, repaired, exchanged. Arthur Wagner Co., 701 W. Washington.

BARG. AIR COMP. LIFT. GAS PUMPS, washr., gs. gun. Gar. equip. Ph. Craw. 2362.

BUSINESS OPPORTUNITIES.

Businesses For Sale.

— AUTOMOBILE PARTS—WHOLESALE — $10,000 merchandise inventory Plus Fine fixtures. Good machinery. and Beautiful apartment. Owner must take care of other interests. A chance to get a $30,000 investment for $5,500. No brokers. 3696 Milwaukee.

BARBER AND BEAUTY SHOP—ALSO FIXtures; new, used. PAIDAR, 1120 N. Wells.

BARBER SHOP—MOD., 2 CHAIR; 4 RMS. furniture; cash or terms. Indep. 3368.

BAR-B-Q STAND—LONG EST., EXCEL. LOC. Moneymaker. Must sell. Palisade 7771.

BUSINESS OPPORTUNITIES.

Businesses For Sale.

BEAUTY PARLOR—FOR SALE—SUPPL[illegible] equipment; cash; easy terms; catalog [illegible] GIBBS & CO., 21 S. WABASH-AV.

BEAUTY PARLOR—8 BOOTHS; ON SOU[illegible] Side; in busy dept. store; rent on com[illegible] beautiful equip.; very reas. Call Del. 9[illegible]

BEAUTY SHOP—MOD., NR. N. S.; [illegible] opp.; liv. qtrs. opt. Hum. 8672 betw. [illegible] p. m. or Mon. 1950 after 7 p. m. apt. [illegible]

BEAUTY SHOP—ALSO CROQ. PERM. WA[illegible] mach. New, $75. General, 2119 S. Crawf[illegible]

BILLIARD RM.—6 TABLES AND 2 C[illegible] barber shop. Est. 9 yrs. 7721 S. Hals[illegible]

BOWLING, GAS STA., HOME, ORANGE [illegible] 5 acre Orange Gr.; Recreation Hall wit[illegible] Brunswick Bowling Alleys, 2 Pool Table[illegible] hole Frigidaire Shuffleboard; 6 rm. apt [illegible] connection; 5 rm. Bungalow; Gas Station [illegible] store with rms. above. All property adj[illegible]ing on Route 2 in Leesburg, Fla., dist[illegible] Retired owner will sacrifice for $7,000. [illegible] 437 Leesburg, Fla., or 3636 N. Halsted, Chicago. Lake View 1323.

CANDY CIGARETTES TOYS NOTIO[illegible] Ice Cream Fountain Service — Estab [illegible] years; dandy location. 3336 N. Halsted.

— — CANDY CIGARETS, ICE CREAM — [illegible] Toys, Magazines. Corner store. Wonde[illegible] opportunity. 3424 IRVING PARK-BLVD.

CHILI RESTAURANT—QUICK SALE AC[illegible] sickness; cash or terms. Rep. 8839.

CONFECTIONERY SHOP—EST. 10 YRS. [illegible] bus. Good clientel. Rav. 9629.

Delicatessen Sacrifice.

$1,600. Modern, clean, well stocked; e[illegible]tric cash register, large meat slicer; H[illegible] men meat case, 10 ft.; neon sign; rent $[illegible] Steam heat. 4944 Milwaukee-av.

DELICATESSEN—IN LARGE APT. BLD[illegible] liv. rms.; cheap rent. Money maker. Ba[illegible] for cash. Address X Y 254, Tribune.

DELICATESSEN AND CANDY STOR[illegible] Est.; near schools in bus. district. 2543 Prairie, Evanston. O. Koestner.

DELIC.-GROC.—30 YRS. EST. BUS.; M[illegible] equip. 5 rm. apt. 1439 W. Marquette.

DELICATESSEN AND GROCERY—CORN[illegible] loc.; long est.; liv. rm. 7059 Wentwo[illegible]

DEL.-GROCERY—WELL EST.; 4 LIV. RM[illegible] heated $35. Will sac. 3624 N. Western-[illegible]

DELIC.-NOTIONS—COR. STR.; WELL E[illegible] Htd. liv. rm. Sacr. cash. 3856 Berna[illegible]

DELIC.-MILK STORE — GOOD STOCK A[illegible] fixt. Rt. $13. Pr., $145. 3737 N. Cicero.

DELICATESSEN-LUNCHEONETTE — GO[illegible] location; leaving town. 56 E. Chicago.

DRESS SHOP—MUST SEE; WELL ESTA[illegible] bus.; west side; gd. loc. Call Belmont 58[illegible]

DRUG STORE—MODERN; ON 79TH NE[illegible] Ashland; well stocked; doing good bu[illegible] sac. acct. other interests. Tri. 10039 1-6 p[illegible]

DRUG STORE—GD. LEASE. TRANSIE[illegible] corn. $3,100 mo. Will stand investigati[illegible] Owner sick. Address X S 472, Tribune.

FOOD SHOP—GOOD LOC. LIV. QTS.; [illegible] $35; ht.; $475 cash. 1923 Irving Pk.-bl[illegible]

FRUIT MARKET—VERY REAS. MUST [illegible] sold this wk. Rent $40. 2002 S. Crawfo[illegible]

GARAGE—35 CARS; EST.; REAS. REN[illegible] fully equip. Call after 7 p. m. Arm. 96[illegible]

GIFT SHOP, RENTAL LIBRARY—DESI[illegible] able business location; long establish[illegible] $4,500. Address Y A 461, Tribune.

GROCERY-DELIC. AND VEGETABLES—ES[illegible] 13 yrs.; gd. loc.; leav. city; reas. Ave. 36[illegible]

GROCERY—MARKET. COR. LOC.; RT. $30. 4159 FULLERTO[illegible]

HAND LAUNDRY—REASONABLE. RAVI[illegible] Hand Laundry, 4403 N. Lincoln-st.

HOTEL, 45 RM. COMML. RT. $125 M[illegible] clean, well fur. Close in; Pr. $2,750. Ste[illegible] bock and Alexander, 160 N. La Salle-st.

HOTEL—43 RMS.; 3 YR. LEASE; RE[illegible] $125. Price $2,650. 516 Rush-st.

ICE CREAM, CANDY SHOP — A1; SA[illegible] Excel. theater neighb'd. 1133 Bryn Ma[illegible]

LINGERIE-DRESS SHOP—THEATER BLD[illegible] Exc. opp.; acct. illness. Reas. Alb. 79[illegible]

LUNCHROOM-CHILI PARLOR BARGAIN [illegible] ing gd. bus. nr. Juvenile ct. 2326 Roosev[illegible]

MEAT MKT.—MOD. EST. 10 YRS. IN G[illegible] loc., N. W. S.; reas. Inq. 3942 Montrose-[illegible]

MILK, ICE CREAM—GOING BUS. PAR[illegible]ners disagree. $375. 4901 Irving Park-[illegible]

RESTAURANT, ESTABLISHED, FOR QUI[illegible] sale; doing more than $500 weekly; Ha[illegible]ford City, Ind. Owner desires to retire in [illegible]terest of health, after 25 years in sa[illegible] business. Long rental lease available. Ba[illegible]gain at $2,500. Personal investigation urg[illegible] Ira Elzey, owner.

REST. WITH BAR—60 SEATS; SAME OW[illegible]er 12 years; with building or withou[illegible] terms; lvg. city. 1312 S. Cicero-av.

RESTAURANT—WITH BAR; DESIRAB[illegible] N. W. location; transfer corner; w[illegible] established. Address Y G 329, Tribune.

RESTAURANT—DOING WONDERFUL BU[illegible] Good reason for selling; best offer accepte[illegible] Call 9-11 a. m. or p. m. Kedzie 3598.

RESTAURANT FOR SALE—DOWNTOW[illegible] Milwaukee. Seating 132. Good reason f[illegible] selling. Address F K 23, Tribune.

RMING. HSES.—HOTELS, FOR SALE [illegible] lease; experienced salesman wanted. D. F. Capps Co., 61 W. Schiller. SUP. 61[illegible]

RMG. HSE.—21 RMS., 4 CAR GAR. A[illegible] filled; rent $65; reas. 152 W. Chestnut.

RMG. HSE.—41 BEAU. RMS.; N. S. N[illegible] $200 mo.; $2,750. DeWoskin Co., Sta. 98[illegible]

ROOMING HOUSE—8 RMS., ALL OUTSI[illegible] rms.; Frig.; $450. 911 Eastwood-av.

SCHOOL STORE—DIRECTLY OPPOSIT[illegible] school. Old estab. paying bus. 5 rms., ba[illegible] low rent. Must sac. Ill health. Best of[illegible] taken. 1302 N. Claremont. Humboldt 63[illegible]

SCHL. SUPPL., CANDY, ICE CRM.; OP[illegible] schl.; liv. rms.; $800 cash. 2022 E. 73d-[illegible]

SHOE REPAIR SHOP—BEST LOC. S. SID[illegible] If you have $1,500 call Dor. 9563.

TAVERN—EST. 14 YRS.; COR. LOC.; NE[illegible] mod. fixt., lge. stock. Partners disagre[illegible] $1,500 cash. 2458 W. North-av.

TAVERN — 1ST CLASS, WELL ESTAB[illegible] modern fixtures. 1125 Belmont.

TAVERN—1624 N. HALSTED, NR. NORT[illegible] av. Well estab. Reas. Diversey 9054.

TAVERN—S. SH. DIST.; $500 WKLY.; FR[illegible] eqpd.; $3,000. Address Y G 432, Tribune.

TAVERN—GOOD TRANSIENT BUS. MUS[illegible] sell; leaving city. 1549 N. Cicero-av.

TEA ROOM—LOOP OFFICE BLDG.; ES[illegible] 4 yrs.; fully equipped. Retiring. Pr. $1,60[illegible] LANG & CLARK, INC., 10 N. CLARK, SUITE 406. CENT. 511[illegible]

USED FURNITURE STORE; LOW REN[illegible] heavily stocked; reas. 2147 Belmont.

VARIETY AND HARDWARE STORE—GO[illegible] LOC.; WONDERFUL OPP. PAL. 0326.

VEND MACHINES—40 "MIDGETS" SUI[illegible] penny candy bars; $12 each. Mans 258[illegible]

GOLDEN OPPORTUNITY.

Will sell or exchange ½ interest in esta[illegible] wholesale bus. Butter, eggs, and chees[illegible] Part cash. Lawndale 1069.

IF THE KIND OF STORE OR BUSINES[illegible] you want to buy is not offered for sa[illegible] today why not advertise in the Busine[illegible] Opportunity Wanted Column? Stop in toda[illegible] at the Tribune Want Ad Office, Madison an[illegible] Dearborn-sts., or call Superior 0100. As[illegible] for an Ad-Taker.

Partnerships and Investments.

REFRIGERATOR PARTS, SUPPLIES, AN[illegible] light mfg. business increasing monthly, perfect set up for 1 or 2 men with $10,00[illegible] No bills or debts and clean stock. Address Y C 444, Tribune.

MEN—TO COLLECT ROUTES MERCHAN[illegible] disc. City, out of town. Exc. prfts. W[illegible] furn. loc. No sell. $250-$400 req. Address [illegible] 401, Tribune.

Distributors.

MAN—TO HANDLE ENTIRE U. S. WIT[illegible] proven line sold to retail merchants an[illegible] national advertisers. Must be capable of ma[illegible]aging sales organization, maintain office an[illegible] carry small stock. See Mr. Johnson, 4th fl[illegible] 655 S. Wells-st.

WANTED—DISTRIBUTOR FOR NATIONALLY USED PRODUCT. TELEPHONE MR. KELLOGG FOR INTERVIEW. LA SALLE HOTEL.

$171—$3,420 AV. WKLY. PROFIT; EX[illegible] unnec.; not venders; $363—$7,263 retur[illegible]able depos. 407 Southmoor hotel, Hammon[illegible]

WELL CONNECTED AGENT IN TH[illegible] Cheese Trade wanted by Danish Exportin[illegible] Company. Address F K 2, Tribune.

Concessions, Locations, and Leases.

2 ROOMS AND BATH, ADJOINING BEAU[illegible]ty shop; suitable massage or other busi[illegible]ness. 1127 Hyde Park-blvd.

ALTERING STORE FRONTS — ROSELAN[illegible] estab. good mart for baker; ice crea[illegible] counter, grocer, fruit concessions. Pull. 0823.

DINING ROOM — IN HOTEL; FULL[illegible] equipped; also newly decorated. Phon[illegible] Longbeach 7040.

ICE CREAM, ETC., FULLY EQPD., TO LSE[illegible] Mich. resort. Barg. E. Bain. Fair. 8359.

TAVERN LOC.—BUSY TRF. COR.; LUNC[illegible] counter conc. avail. 3201 W. Madison.

Business Equipment.

HOT NUT MACHINE ROUTE—AVER. NE[illegible] inc. better than $100 per wk. Pr. 10[illegible] machines $1,000 cash req. $100. Can b[illegible] handled full or part time. Arrow Mach. Works, 216 N. Clinton-st.

Business Service.

CUBAN LAWYER AND BUSINESS ADVISer, returning to Havana, will take care o[illegible] claims and collections. Reas. fees. References. Address E 67, Tribune.

PATENT ATTORNEY WILL ASSIST WITH novel idea. Address C 495, Tribune.

Wanted.

Gasoline Bulk Plant.

Wish to buy or rent small gasoline bul[illegible] plant or leasing facilities in Chicago. ADDRESS Y G 201, TRIBUNE.

WILL BUY LARGE ROOMING HOUSE, OR lease empty bldg.; have cash and furniture. Lippincott. Haymarket 3166.

CIGAR-CONFECT.-STATIONERY — ABOVE aver., pay cash. Address E 64, Tribune.

WILL FINANCE GOOD SPECIALTY FOR mail order. Address Y B 275, Tribune.

HORSES, HARNESS, AND WAGONS.

MUST SACRIFICE 10 WORK HORSES. [illegible] sets double harness. 4540 Addison, rear.

Equestrian Guide.

BAILEY'S—"RIDING APPAREL," 25 W. Van Buren. 710 Church-st. Evanston.

RIVER TRAIL STABLES—6206 DEMPSTER. TELEPHONE MORTON GROVE 2239.

USED AUTOMOBILES FOR SALE.

PACKARD'S

Outstanding Values IN GOOD USED CARS

What ever the amount you wish to invest in a motor car, you will find here a good used car of real value at that price. You may buy from income—the easy Packard payment plan. Your present car as part payment.

'33 AUBURN 2 door brougham......$ 350
'30 BUICK 68 Victoria coupe......... 195
'31 BUICK 890 sedan, 7 p............ 275
'32 BUICK 68-C convertible coupe..... 325
'32 BUICK 86 5 pass. Victoria coupe 395
'31 CADILLAC 12 conv. coupe........ 375
'31 CADILLAC 8 4-dr. brougham....... 375
'31 CADILLAC 8 2-4 pass. coupe....... 375
'35 CHEVROLET 2 door coach......... 475
'35 DODGE 2 dr. tour. sedan......... 600
'32 FORD 2-4 p. stationary coupe.... 200
'34 FORD stationary coupe........... 375
'34 FORD tudor sedan................ 395
'35 FORD fordor sedan............... 495
'31 FRANKLIN coupe roadster......... 295
'33 LA SALLE 5 pass. sedan.......... 850
'29 LINCOLN 7 pass. sedan........... 250
'34 LINCOLN 4 dr. brougham.......... 1,395
'33 OLDS 8 4 door sedan............. 375
'34 OLDS 8 tour. sedan.............. 575
'35 OLDS 5 pass. sedan.............. 695
'35 PACKARD 120 5 pass. sedan....... 900
'34 PACKARD 1104 club sedan......... 1,375
'34 PACKARD 1004 convertible coupe.. 1,350
'34 PACKARD 1100 5 pass. sedan...... 1,250
'33 PACKARD 1001 5 p. sedan......... 850
'32 PACKARD 902 club sedan.......... 675
'30 PACKARD 726 5 pass. sedan....... 250
'30 PACKARD 733 7 pass. sedan....... 195
'30 PACKARD 740 coupe roadster...... 250
'30 PACKARD 733 club sedan.......... 225
'29 PACKARD 626 sedan............... 150
'30 PIERCE-ARROW 7 p. Judkins limo.. 195
'31 PIERCE-ARROW 5 pass. sedan...... 300
'32 PIERCE-ARROW 5 pass. vict. cpe.. 550
'34 PLYMOUTH 2 dr. sedan............ 450
'35 PLYMOUTH 2 door sedan........... 525
'34 PONTIAC stationary coupe........ 450
'34 PONTIAC 2 door sedan............ 475
'35 PONTIAC 2 door sedan............ 625

Any make of car taken in trade. Packard's easy payment plan.

PACKARD-CHICAGO
A SAFE PLACE TO BUY.
Open Evenings and Sunday
24th and Michigan
TELEPHONE CALUMET 7413.

—AUBURN—CONVERTIBLE COUPE— $295.
This beautiful automobile was purchased in 1932 but was built in 1931. It is equipped with side mounts and chrome tire covers. Exceptionally good finish and tires. Also excellent top and way under price at this figure. See it at
FELZ BARGAIN COUNTER.
3542 N. CLARK-ST.
Just opposite Cubs Park.

AUBURN—'32 8 SEDAN; 6 W. W., SIDE mounts, low mileage, good tires and paint. Sm. down paymt., $275. 6023 Cottage Grove.

AUSTINS—ROADSTERS, COUPES, PANELS. Austin Distributor, 2412 S. Michigan.

BUICK, LATE 1935
Straight 8, model 61, 4 door de luxe sedan; built-in trunk, 6 air wheels, side mts., radio, heater, whipcord uphols.; orig. cost $1,740. Also 1935 model 8 41 de luxe touring sedan; built-in trunk, and '35 2 door de luxe touring sedan. Priced down to $545. Your car down, balance 12-24 months. 90 day guar.
USE OUR LOW FINANCE PLAN.
AUTO LOAN CORP.,
4635 Washington-blvd.

BUICK LATE 1935
Straight 8 model 61 de luxe brougham; 6 air wheels side mts., built-in trunk, radio, heater, clock; orig. cost $1,750. Also 1935 model 41 de luxe tour. sed.; sacrifice $535. Your car dn., bal. 12-24 mos. 90 day guar.
State Auto Finance Corp.,
3939 Washington-blvd.

BUICK NEWEST '35
MODEL 61 4 DOOR SEDAN, 5 PASS.; built-in trunk, radio, heater, special grade uphols. Original cost $1,495. Also '35 41 Sed., $595. Your car down, bal. 12-24 mos. 90 day guar.
NEW LOW FINANCE PLAN.
FINANCE CORP. [EST. 21 YEARS.]
4701 WASHINGTON-BLVD.

BUICKS, $525 TO $725.
'33 57 sedan..................$525
'33 68 Victoria coupe.........$550
'33 96 Victoria coupe.........$595
'34 46 business coupe.........$575
'34 57 sedan, 6 wheels........$725
5701 BROADWAY BUICK. LONG. 7700.

BUICK 1934-61
Built-in trunk sedan, 6 w. w., many extras. Cost $1,860. Fully guar. Now..........$795
TERMS TO SUIT.
West Side Buick Sales,
4666 WASHINGTON-BLVD.

BUICK '30-60 SED., 7 PAS.
$225
"One man car"; 100% suited for taxi.
SOUTH SHORE BUICK, INC.,
7320 STONY ISLAND. MIDWAY 6403.

BUICK '34 DE L. CLUB CPE.
5 pass., built-in trunk, 6 air whls., side mts., white-wall tires. $595. Pass for brand new.
PETERSEN, 1340 W. 63d-st.

Buicks—50 to Choose From.
All body styles. Fully reconditioned.
JAMES LEVY BUICK COMPANY.
2257 S. Michigan. Cal. 4626.

BUICK—'34-58 5 PASS. VICTORIA, BUILT-in trunk, de luxe equipment. Also Buick 1933-90 7 pass. de luxe sedan, $595.
MORTON'S USED CAR STORE,
1220 S. Michigan-av. Vict. 9659.

BUICK—'35 DE LUXE 5 SED.; SIDE MTS. $795. Also '34 de l. 5 sed. like new $585.
2441 S. MICHIGAN.

BUICK 1931 5 PASS. COUPE $245
The best Buick value ever offered. See this beautiful Evanston car today.
DODGE DLR., 1019 DAVIS-ST., EVANSTON.
EVANSTON CARS ARE BETTER CARS.

BUICK—'34-58, 5 PASS. VICTORIA, BUILT-in trunk, side mts., elec. radio, h. w. heater, etc. Like new. Priced for quick sale
J. J. WRIGHT. 7701 Stony Island-av.

BUICK—1935 SEDAN; DRIVEN VERY LITtle; like new; Philco; radio; private; any reas. offer. Phone Belmont 7777.

BUICK—'30 68 VICTORIA COUPE......$145
BUICK, '30-61 5 PASS. SEDAN.......$125
Logan Square Buick, 2468 Milwaukee.

BUICK—1933-67 SEDAN, $445.
Twerdahl, Packard, 2200 Diversey.

CADILLAC 1934
V-8 5 Sedan,
$1,295
General Motors Installment Plan.
CADILLAC MOTOR CAR CO.
2258 S. Michigan. Cal. 4185.

Cadillac Sale at Felz
Real '34's and '35's in sedans with trunks, coupes and convertible coupes; 6 to be offered as low as
$985
FELZ, 1132 DIVERSEY-BLVD.
Famous 16 Years
for the BEST DEAL and the BEST TRADE.

CADILLAC—1931, 5 AND 7 SEDANS. Like new, $375.
2441 S. MICHIGAN.

CADILLAC—1933 5 DE LUXE FLEETWOOD sedan; side mts.; like new, $875.
2441 S. MICHIGAN.

CADILLAC—'30 SEDAN $195
See to appreciate. Low priced at new location. 6023 COTTAGE GROVE.

CHEVROLET—1935 MASTER DE LUXE coach; knee action, turret top, with O. K. that counts. Written warranty. Save $50 to $75 at only $475. Midcity Chevrolet, 1147 W. Jackson.

CHEV. '35 MASTER COACH.
Knee action, dark blue, w. whls., $165 dn.
GLENN E. HOLMES INC.
30 W. LAKE AT DEARBORN.

CHEVROLET—1933 COACH $295
BEST CHEVROLET VALUE EVER OFFERED. SEE THIS CAR TODAY.
DODGE DLR., 1019 DAVIS-ST., EVANSTON.
EVANSTON CARS ARE BETTER CARS.

CHEVROLET—1933 COACH, $295. ALSO '33 5 sedan........................$335
2441 S. MICHIGAN.

Chev. 1935 Master Sedan.
Beau. car in A-1 cond., low mil., $595. 1111 Chicago-av., in Evanston.

CHEVROLET—1931 COACH; A PERFECT little car and a real bargain; $165. Michigan Ave. Motors, 2309 S. Michigan. Open eves.

— — '31 CHEVROLET COUPE, $195 — — Jumbo tires, exc. paint, heater. 6023 COTTAGE GROVE.

CHEVROLETS—1981 1935-'34-'33-'32-'31-'30. All models, low prices. Emich Chevrolet Co. 6501 S. Western. 135 Madison, Oak Park.

CHEVROLET—'35 COACH; VERY CLEAN $435. Chrysler Dealer, 7342 W. Division.

CHEVROLET — 1930 COACH; WIRE wheels; $110; terms. 3930 N. Western.

CHEVROLET—'30 SEDAN; VERY CLEAN; $165. STEELE OLDS., 2484 Milwaukee.

CHEV.—1929 COACH; SPECIAL, $85. RAY TITUS, 5710 BROADWAY. Lon. 2929.

USED AUTOMOBILES FOR SALE.

LOW PRICES Plus Quality Lawder Bros.
ESTABLISHED 1890.
THE FORD, LINCOLN-ZEPHYR DEALER.
INSIDE SHOWROOM
'31 Buick 8-57 4 dr. sedan $265
'35 Chevrolet master coach 525
'30 Chevrolet coach 155
'30 Chrysler 4 dr. sedan 165
'30 Dodge 4 dr. sedan 185
'35 Ford 4 dr. tour. sed., trk., radio 550
'35 Ford de l. tudor touring sed.; trk. 535
'35 Ford de luxe tudor sedan 485
'35 Ford tudor sedan 450
'35 Ford coupe with or without r. seat 440
'34 Ford tudor sedan 365
'32 Ford de l. Fordor sedan; side mts. 275
'32 Ford de luxe 4 and 8 cyl. Tudors . 255
'31 '30 Ford fordor sedans, tudors and coupes; fine cond.; as low as...... 125
'29 Graham 4 dr. sedan; side mts 95
'33 Hudson 4 dr. sedan, side mts 205
'30 Hupmobile 4 dr. sedan; side mts... 105
'34 Nash 4 door sedan 395
'31 Plymouth spt. coupe, rum. seat.. 185
'31 Pontiac 4 dr. sedan; side mts..... 245
'29 Pontiac coach; good shape 95
Make your own terms—trade.
67 others to choose from.
6900 VINCENNES-AV.
1 Block West of State-st.

1935 CHEVROLETS PAY $25 A MONTH
MOST COMPLETE STOCK IN CHICAGO.
Master sedan, $545. Coach, $515. Master Coupe, $485.
RUBY CHEVROLET, INC.,
7158 STONY ISLAND-AV.
USED CAR DEPT. DOR. 2310.

CHEVROLET BARGAINS.
We have one of the largest selections in Chicago to choose from—all the way from '35s to '31s and these include seds., cpes., and convertibles. They have been thoroughly checked over and renewed in our shops and will give you new car satisfaction today. If you want a practically new Chev. at a real barg. price don't miss this rare opportunity. Marked down at $245. Studebaker Sales, 26th and Michigan-av.

CHEVROLET 1935
Master 6, 4 door, 5 pass. De Luxe Touring Sedan; built-in trunk, all dual equip. Also 1935 2 door Master 6 Tour. Sed. Sac. $495. Your car down, bal 12-24 mos. 90 day guar.
USE OUR LOW FINANCE PLAN.
AUTO LOAN CORP.,
4635 Washington-blvd.

C-H-E-V-R-O-L-E-T-S
1935 de luxe sedans; mohair upholstering; choice of colors; very low mileage; like brand new thruout. Also 1934 de luxe sedan; like new; as low as
$445
$25 DOWN and $25 PER MONTH.
1930 and 2491 Milwaukee.

CHEVROLET—'31 COUPE; RUMBLE SEAT. $195.
Here is a very clean sport coupe that is in excellent condition thruout. This is our special for this week.
FELZ BARGAIN COUNTER.
3542 N. CLARK-ST.
Just opposite Cubs Park.

CHEVROLET—'35 SEDAN IN BEAU. CONdition inside and out; you will have to see this car to appreciate it. Also 1934s, 1933s and 1930s; every car specially priced for quick sale.
M. J. LANAHAN, INC.
2542-44 S. Michigan. Calumet 7306.

—'28 CHEV. CONVERTIBLE COUPE, $50— Ready to go. 7158 Stony Island.

Chrysler '35 Airstream 6
4-door de luxe sedan; floating power, air wheels, 4 wheel hydraulic brakes; many extras; like new. Special at $665; your car down, balance to 24 mos.
KAILER-YOUNGQUIST,
CHICAGO'S LARGEST OLDSMOBILE DLR.,
5-9-2-5 BROADWAY,
S. E. Corner, at Thorndale.

Chrysler '35 Airstream
4 door 5 passenger de luxe sedan; built-in trunk, safety glass, dual equip. Also '35 2 dr. 5 p. sedan; sac. for $585. Your car down, bal. 12-24 months. 90 day guarantee.
State Auto Finance Corp.,
3939 Washington-blvd.

Chrysler, New't '35, $595
AIRSTREAM 6 TOURING SEDAN 4 DOOR; RADIO, heater, safety glass, whipcord upholstery, dual equip. Your car down, balance 12-24 months; 7 day trial; 90 day guar.
NEW LOW FINANCE PLAN.
FINANCE CORP. [EST. 21 YEARS.]
4701 WASHINGTON-BLVD.

Chrysler—Cnvtble. sed., $440
This is the most gorgeous car in town, 4-5 pass., trunk, 6 wheel, radio, heater. A $2,300 2d series '32. All features '33. At $440 it's a real bargain. Phone
C. KRUEGER, at WELL. 7802.

CHRYSLERS! CHRYSLERS!
1935 airstream sedans, 6 and 8 cyl. trunk jobs; all dual equipt., side mts. Priced as low as $695. All cars have low mileage and will pass for brand new. Guar., terms.
PETERSEN, 1340 W. 63d-st.

Chrysler '31 Light 6 Sed.
6 w. w., tk. rk., new tires, perf. mech. $245. Your car down payment, balance 2 years.
Dodge Dealer, 2720 N. Cicero

CHRYSLER—LATEST '30, MOD. 66 COACH; 6 w. w., side mts.; runs good. Sac. for $165.
BENDER-RIEGER, INC.
DODGE DEALER, 933 WASHINGTON-BLVD.

CHRYSLER—LATEST 1933 DE LUXE SEdan; truly like brand new. Also de luxe coupe, a beauty, only $295. Terms to suit. U. S. Auto Finance Co., 2535 N. Crawford.

CHRYSLER — 1935 AIRFLOW DE LUXE sedan; like new $695
2441 S. MICHIGAN.

CHRYSLER—LATE 1933 DE LUXE 6 4 DR. 5 pass. sedan; hydr. brakes, floating power, safety glass. Also '33 de l. cpe., r. s.; $395. Terms. Trade. Guaranteed. 4747 MADISON.

CHRYSLER—1929 ROADSTER, $110. Butler Motors, Inc., 2518 S. Michigan.

DE SOTO—1935 SEDAN; LIKE NEW; AT A real buy $535
2441 S. MICHIGAN.

DE SOTO—'35 SEDAN; PERFECT CONDItion; must sacrifice. Whitehall 8038.

DODGE BARGAINS.
You'll have to look far and wide to equal our Dodge values. We offer four sensational buys in '35s, '34s and '33s—sedans and cpes. Finish, uphols., tires and motor are 100% in every instance. Many de luxe extras. Priced as low as $395. Don't miss this rare opportunity. Studebaker Sales, 26th and Michigan-av. Cal. 6492. Open evenings.

Dodge '33 4 Dr. De L. Sed.
6 air whls., safety glass, dual horns and wipers, etc. In storage for 2 yrs. Also '32 4 dr. sed., 6 wire whls., as low as $325. Your car down payment, balance 2 years.
Dodge Dealer, 2720 N. Cicero

DODGE—LATEST '35 DE LUXE TOURING sedan; built-in trunk, heater, safety glass, etc.; like new thruout. Sac. for only $595. Guaranteed. Terms, trade. Open evenings
BENDER-RIEGER, INC.
DODGE DEALER, 933 WASHINGTON-BLVD.

DODGE—'35 TOURING SEDAN; FINISHED in ebony black; radio and heater, de luxe equipment thruout. This car must be seen to be appreciated. Will sell below market.
M. J. LANAHAN, INC.
2542-44 S. Michigan. Calumet 7306.

DODGES—'35-'34-'33.
4 door touring sedans; built-in trunk; 2 door and coupes. You would think them new; fully guar.; low as $425. Tms., trade.
DODGE-PLYM. DEALER, 2810 MADISON.

DODGE 1934 DE LUXE SEDAN.......$489
The best Dodge value ever offered. See this beautiful Evanston car today.
DODGE DLR., 1019 DAVIS-ST., EVANSTON.
EVANSTON CARS ARE BETTER CARS.

DODGE—1930 SEDAN $145
Very clean condition; a good buy.
DE SOTO PLYM. DEALER, 2633 MADISON.

DODGE—'35 SEDAN, 7 PASS., $695.; 6 whls. trunk rack. 2235 MICHIGAN.

The Tribune does not knowingly accept automobile advertising which misrepresents the year of the car. If you wish to confirm the year model of a used car advertised in its columns, secure the serial number (which determines the year model) and telephone the Tribune, Superior 0100, Local 328, for verification.

USED AUTOMOBILES FOR SALE.

Auburn-Cord
Direct Factory Branch
Our reputation is your guarantee of perfect satisfaction.
'35 AUBURN Salon "8" Convertible Sedan; 6 wheels, radio, heater, trunk; almost new....$1,195
'35 AUBURN "8" Convertible Cabriolet; 6 wheels; chrome discs, dual ratio; many extras. 1,095
'33 CADILLAC Convert. Coupe; side mounts, heater, radio, white wall tires; many extras. 995
'35 AUBURN Salon Sedan; 6 wheels, built-in trunk; like new 945
'33 PIERCE-ARROW De Luxe Sedan; side mounts, trunk; low mileage; very distinctive.. 895
'35 OLDSMOBILE Coupe; custom De Luxe "8"; radio, heater, fan; maroon finish; like new.. 685
'33 AUBURN Salon "12" Convertible Coupe; rumble seat, side mounts; spec. chrome; only.. 595
'32 AUBURN De Luxe Phaeton Sedan; 6 wheels, trunk and many extras; low mileage....... 495
'31 FRANKLIN Roadster; 6 wire wheels; de luxe; spec. price.. 225
Auburn Factory Branch
2426 S. Michigan

FORD—'29 TUDOR; ESSEX '29 SEDAN; $65 each. Pontiac, late '28 coupe, $55; best buy in town. 4512 Greenview.

D-O-D-G-E-S
1935 DE LUXE 4 DOOR TOUR. SEDAN; built-in trunk, fully equip.; 6 wire wheels, dual equip., radios, heaters, mohair and Bedford cord upholstery; choice of color. Also '34 2 door de luxe sedan as low as
$465
10 to select from.
LIKE BRAND NEW, NEW CAR GUAR.
Your car down. Terms 12 to 24 months.
3937 N. Western-av.

Passen Motor Sales. Dodge-Plymouth.
2921 and 2954 Lawrence-av.

DODGE '35 DE LUXE
touring sedan. We can't call this car brand new — but you'll think it is. Beautiful Simonized ebony black finish, cream colored radiator ventilators and chrome trim; built-in trunk, spotlight, dual tail lights, windshield wipers, horns etc.; heater, safety glass throughout. Interior as clean as day it left factory. Excellent tires. Mechanically it couldn't be better. Liberal terms. GUARANTEED by
CHRYSLER-ILLINOIS CO. CAL. 7460.
FACTORY BRANCH. 2220 S. MICHIGAN.

DODGES DE LUXE 1935
We have in stock 5 1935 Dodge de luxe 6 touring sedans with built-in trunk, all dual equipment, high grade uphols., radio, heater. All colors to choose from. Also '35 2 door touring sedan, dual equip. Priced down to $525. Your car down, balance 12-24 months. 90 day guarantee.
USE OUR LOW FINANCE PLAN.
AUTO LOAN CORP.,
4635 WASHINGTON-BLVD.

DODGE DE LUXE 1935
6 cyl. 4 door 5 pass. tour. sedan; built-in trunk, radio, heater, dual equip.; orig. cost $1,021. Also '35 2 door tour. sedan, $525. Your car dn., bal. 12-24 mos. 90 day guar.
State Auto Finance Corp.,
3939 Washington-blvd.

D-O-D-G-E-S
1935 de luxe touring sedans; mohair upholstering; choice of colors; LIKE BRAND NEW thruout. Also '34 de luxe sedan, dual equipment, duplate glass; like new; low as
$485
$25 DOWN and $25 PER MONTH.
1930 and 2491 Milwaukee.

FORD BARGAINS.
We are featuring 1935s, 1934s and 1933s—in seds. and cpes. Many of these were hardly driven at all. From bumper to bumper they look like brand new cars—and we recommend them as the outstanding Ford values in Chicago. Folks, if you're interested in a Ford, be sure to check these over before you go elsewhere. Priced to $345. Studebaker Sales, 26th and Michigan-av. Calumet 6492.

FORD V-8 1935
4 dr., 5 pass. de luxe touring sedan; built-in trunk, all dual equip. Also 1935 Tudor de luxe touring sedan; priced down to $475. Your car dn., bal. 12-24 mos. 90 day guar.
State Auto Finance Corp.,
3939 Washington-blvd.

Ford Newest '35, $495
CONVERTIBLE DE LUXE COUPE. Beautiful black finish; radio, heater. Sacrif. for your car down, bal. 12-24 mos. 90 day guarantee.
NEW LOW FINANCE PLAN.
FINANCE CORP. [EST. 21 YEARS.]
4701 WASHINGTON-BLVD.

FORDS—FORDS—FORDS
1934s—1933s—1932s.
4 dr. Sedans and Tudors. Mohair and broadcloth upholstery; hot water heater; mechanically PERFECT; originally family owned cars; will sacrifice for as low as $235. Your car down payment, balance 2 years.
Dodge Dealer, 2720 N. Cicero

FORDS—MODEL A'S.
1929 coach and coupe, both exceptionally good, $85. Also 1931 town sedan and [2] 1931 6 wheel convertible Victorias, radio equipped, for $225 the full price.
FELZ BARGAIN COUNTER.
3512 N. CLARK-ST.
Just opposite Cubs Park.

Ford '35 Conv. Cabriolet.
Very low actual mileage; many extras. Vogue white wall tires. $150 down. GUAR.
Glenn E. Holmes, Inc.,
30 W. LAKE-ST. AT DEARBORN.

Ford 1935 Fordor Sed., $510.
Thoroughly reconditioned; good paint and tires; money back guarantee.
SNOW BROS., AUTH. FORD DEALER.
1027 SOUTH-BLVD., OAK PARK.

Ford '35 Convert. Sedans.
4 dr. de luxes, 3 to choose from. All in beau. shape. GUARANTEED. terms.
GLENN E. HOLMES, INC.
30 W. LAKE AT DEARBORN

FORDS—1935 MODELS.
Tudor sedans....$465 Touring tudor...$525
Tour. fordor .... 545 De l. cpe., rumb. 495
ALL R. & G. CARS—PERFECT CONDITION.
So. Sh. 7365. J. J. Wright. 7701 Stony Isl.

FORD DE LUXE CONV.
1934 coupe; dual horn, tail light, safety glass; absolutely like new............$395
4647 MADISON-ST.

FORD—1935 FORDOR, $465. ALSO 1934 fordor, $385. Also 1934 coupes, rumble seat, $375. Also 1935 tudor, $450. All de luxe models—like new.
2441 S. MICHIGAN.

FORD—1935 DE LUXE FORDOR SEDAN; radio, heater, etc. Like new throughout. Very little mileage. Your car or $125 down payment; 18 months on balance.
1520 N. HALSTED. MOHAWK 1560.

FORDS—'35s, '34s, '33s.
Sedans, Tudors and Coupes. Also 165 other bargains. Make best offer. Tom Harrigan, Inc. 260 Madison-st., Oak Pk.

Ford '35 De Luxe Tour. Tud.
Built-in trunk, very clean, $495. Guar. by
GLENN E. HOLMES INC.
30 W. LAKE AT DEARBORN

FORDS—1934-1935, SEDANS, TUDRS, ETC. R. & G. cars, lowest prices in town, $75 to $100 dn., bal. 18 months.
SLUMBRICK MOTOR SALES,
Auth. Ford-Lincoln Zephyr Dlr. 1711 W. 95th

FORD 1935 DE LUXE TOUR. SEDAN $495
The best Ford value ever offered. See this beautiful Evanston car today.
DODGE DLR., 1019 DAVIS-ST., EVANSTON.
EVANSTON CARS ARE BETTER CARS.

FORDS—1928-1935. ALL BODY STYLES. All models. Priced to sell quickly.
NELSEN-HIRSCHBERG.
Auth. Ford Dlrs., 5133 Irving Park.

FORD—1933 V-8 DE L. 5 PASS. VICTORIA; very clean thruout. $295. Michigan Ave. Motors, 2309 S. Michigan-ave.

FORD '29 FORDOR ....$95 FULL PRICE
GLENN E. HOLMES, INC.
30 W. LAKE-ST. AT DEARBORN.

FORD—1935, 5 PASS. SEDAN. FULLY equipped. Same as new. Very spec. $395
AUTH. FORD DLR., 4000 W. 22D-ST.

FORD—LATE 1931 SEDAN; PERFECT condition; good tires; sacr. for $150; terms, $50 dn. 1647 S. Crawford. Law. 4196.

FORD—'33 TUDOR, W. W. TIRES. MUST sell. $285. 1302 N. Claremont. Hum. 6393

FORD—1930 COUPE; A1 CONDITION, GOOD tires; sacrifice. $115. Bittersweet 9789.

FORD—1934 SEDAN; RADIO, HEATER must sacrifice. Whitehall 8060

FORD—1932 COUPE OR SEDAN, $200; terms. 3939 N. Western.

FORD—'34 TUDOR, LIKE NEW; LOW MILEage; need cash; private. Shel. 4044.

FORD—1934 CABRIOLET; MOTOR, TIRES, finish A-1, $375. Wright, 1101 N. Clark.

FORD—1934, 5 PASS. SEDAN. EXTRA fine shape, $325. 4000 W. 22d.

1929 FORD TUDOR, $60. OUR SPECIAL. 7158 Stony Island.

USED AUTOMOBILES FOR SALE.

CHRYSLER-IZED
PLYMOUTHS
All late models. Reconditioned and guaranteed. Chicago's leading Chrysler dealer offers city's largest selection of late model Chrysler Products including Plymouths, Dodges, De Sotos and Chryslers.
'34 Plymouth de l. 4 dr. sedan.$475
'32 Plymouth de l. 4 dr. sedan. 285
'35 Plymouth de l. 2 dr. sedan. 575
'32 Plymouth business coupe ... 265
'35 Plymouth rum. st. coupe... 545
'33 Plymouth de l. 2 dr. sedan. 365
'35 Plym. 4 dr. tour. sed., blt. tr. 595
'35 Plymouth de l. business cpe. 525
'33 Plymouth de l. business cpe. 345
'32 Plymouth de l. 4 dr. sed. s.m. 295
'32 Plymouth P. B. 2 dr. sedan. 315
150 Others to Choose From.
These cars have been checked by factory trained Chrysler experts and are ready for the most rigid road tests. Terms as low as nothing down and 20 months to pay. Special no cash payment until July plan for war veterans.
SAVE MONEY WITH
Riviera Motor Sales
Chicago's leading Chrysler-Plymouth Dlr.
ESTABLISHED 20 YEARS.
5958 BROADWAY
An All Veteran Organization.
Open Evenings and Sunday.

FORDS
Finest selection of guaranteed Fords in Chicago—in fact, we are overloaded and prices have been cut to sell to the first customer. At these prices our surplus won't last. Come early!
1934s—1935s
Coupes, Tudors, Fordors
Every car in perfect shape.
RENEWED — GUARANTEED BY
Ford Motor Sales Co.
2220 and 2229 Michigan.
Cal. 7340. Open evenings.
Branch stores at
1822 Ridge-av., Evanston.
535 Madison-st., Oak Park.

FORD V-8 1935
fordor 5 pass. de luxe touring sedan; Philco radio, built-in trunk, heater, dual equip. Just like new. Also 1935 2 door de luxe tour. sed.; built-in trk., radio. Sac. for $475. Your car dn., bal. 12-24 mos.; 90 day guar.
USE OUR LOW FINANCE PLAN.
AUTO LOAN CORP.,
4635 WASHINGTON-BLVD.

FORDS.
All models, all years, low prices.
J. A. LAVERY, AUTH. FORD DEALER.
6529 COTTAGE GROVE. MID. 5304.

FORD—LATEST '34 DE LUXE 4 DR. SEdan; wire wheels, heater, pract. new tires; like new thruout; sac. for only $395; terms.
BENDER-RIEGER, INC.
DODGE DEALER, 933 WASHINGTON-BLVD.

Graham Newest '35, $485
6 cyl. sedan, 4 dr. 5 pass., built-in trunk, air whls., safety glass, no draft vent., heater. Like NEVER USED. Sac. for your car dn., bal. 12-24 months; 7 day trial; 90 day guar.
NEW LOW FINANCE PLAN.
FINANCE CORP. [EST. 21 YEARS.]
4701 WASHINGTON-BLVD.

GRAHAM—2D SERIES '35 6 CYL. 4 DR. 5 pass. sed.; built-in luggage compart., dual equip., beaut. finish, chrome trim., perf. tires, uphol.; very low mileage; only $725. Bird Sykes Co., Graham Distrib., 2215 S. Michigan. Calumet 6060.

GRAHAM PAIGE—1935 DE LUXE TOURING sedan; fully equipped; will sacrifice for only $575. 2424 MILWAUKEE.

GRAHAM—'34 DE LUXE SED.; 6 W. WH., radio, heater; sac. $450 cash. Ran. 1131.

Hudson Newest '35, $635
8 cyl. sedan, electric shift, built-in trunk, radio, 6 wheels, side mounts, heater, all steel turret top. Cost over $1,300; sacr. for your car down, bal. 12-24 mos. 90 day guar.
NEW LOW FINANCE PLAN.
FINANCE CORP. [EST. 21 YEARS.]
4701 WASHINGTON-BLVD.

HUDSON—1929 COACH. GOOD MECHANical condition, tires o. k., $50.
RAY TITUS, 5710 BROADWAY. Lon. 2929.

Hupmobile Late '35
Streamlined 8 cyl. 4 dr. 5 pass. de l. tour. sedan; built-in trunk, dual equip. Orig. cost $1,475. Also '35 2 dr., 5 pass. sedan, $545. Your car dn., bal. 12-24 mos. 90 day guar.
State Auto Finance Corp.,
3939 Washington-blvd.

Hup '30 4 Dr. De L. Sedan.
6 whls., sidemts., sacrifice for $145.
Dodge Dealer, 2720 N. Cicero

HUP. 1931 6 CYL. SEDAN.
Nearly new tires; splendid running; owned by mechanic; a bargain at $235.
5701 BROADWAY BUICK. LONG. 7700.

HUPMOBILE—'32 7 PASS. SEDAN; EXC. cond.; only $350. Buick, 7647 S. Halsted-st.

LAFAYETTE—LATEST '35 4 DR. DE LUXE Sedan; like new; $545. 6811 S. Halsted-st.

La Salle 1931 Town Sedan.
6 wire wheels, trunk, complete equipment, good tires, paint, motor, upholstery like new; bargain for quick sale.
HILL MOTORS, PACKARD DEALER.
640 Madison-st., Oak Park.

LA SALLES—1935; SIDE MTS.; 5 SEDAN. $875. Also 1934 5 sedan, $750.
2441 S. MICHIGAN.

La Salle Newest '35, $865
SEDAN AND CONV. COUPE; BUILT-IN TRUNK, 6 WHLS., SIDE MTS., RADIO, heater, special finish, metal tire covers. And '35 convertible de luxe coupe. Your car down, bal. 12-24 mos.; 7 day trial. 90 day guar.
NEW LOW FINANCE PLAN.
FINANCE CORP. [EST. 21 YEARS.]
4701 WASHINGTON-BLVD.

La Salle '34 Fleetwood Sed.
4 door de luxe. Original throughout. Low mileage. Has built-in luggage comp.; $725.
PETERSEN, 1340 W. 63d-st.

LA SALLE—1931 FAMILY SEDAN....$300
LA SALLE—1932 5 PASS. SEDAN....$525
LOGAN SQUARE BUICK, 2468 Milwaukee.

LA SALLE—1931 SEDAN, $295; PERF. cond. Warner, 3637 Southport. Bit. 7120.

LINCOLNS
City's Largest Selection
1935s-'34s-'33s-'32s-'31s.
5 Sedans—7 Sedans—Coupes.
Limousines—Roadsters.
Prices mean nothing until you see and drive these fine cars—thoroughly RECONDITIONED and positively GUARANTEED by
Ford Motor Sales Co.
LINCOLN RETAIL DIVISION.
2229 S. MICHIGAN
and
2220 S. MICHIGAN.
CAL. 7340. OPEN EVENINGS.
BRANCH STORES AT
1822 RIDGE-AV., EVANSTON.
535 MADISON-ST., OAK PARK.

LINCOLN 1931
Town Sedan. 6 wire wheels. White wall tires. Today only $395.
Many others. All makes and models.
HON. SMITHSON & RAYMOND,
6101 BROADWAY.
Briar. 4010. Open eves.-Sun.

Lincoln Custom Sedan, $525.
THIS SPECIAL SPORT SEDAN, '31, COST $6,900. IT'S BEAUTIFUL; ESTATE OWNED AND DRIVEN SO LITTLE IT'S POSITIVELY LIKE NEW. ORDERED SOLD AT $525. IF YOU WANT A REAL CAR AT ¼ ITS PRESENT VALUE, HERE IT IS; A REAL BUYER WILL BUY IT ON SIGHT. PARTICULARS, CHAS. KRUEGER, WELL. 7803.

LINCOLN 1930 5 P. SEDAN.
6 w. w., good tires, complete equipment, motor, paint and uphol. like new, $285. Also 1929 sport sedan like new. Bargain.
Hill Motors, Packard Dlr.,
640 Madison-st., Oak Park.

LINCOLN—1932 8 5 PASS SED.; 6 W. W.; excel. cond. thruout. $595. 3333 Montrose.

LINCOLN—1930 7 PASS. SED. PRIV. PTY must sell; exc. cond. 4822 School-st.

Nash Latest '33 De L. Sedan.
6 artillery whls., 6 pass., body perf., $345. Your car down, only $20 per mo.
Dodge Dealer, 2720 N. Cicero

NASH—'29 SEDAN; LT. 6; PRICED TO sell today, $125. 6023 Cottage Grove.

USED AUTOMOBILES FOR SALE.

11—BARGAINS—11
'28 Chrysler Coupe....................$ 30
'28 Buick Sedan........................ 45
'29 Essex, rumble seat coupe............ 50
'29 De Soto Coupe...................... 95
'29 Dodge D. A. Sedan.................. 95
'30 Buick, rumble seat coupe........... 145
'30 Chevrolet 2 door sedan............. 145
'30 Oldsmobile Sedan, 6 wire wheels..... 125
'30 Packard, standard 8 sedan.......... 135
'30 Ford Sedan [like new].............. 165
'31 De Vaux Sedan..................... 135
JAMES F. GOODWIN, INC.,
DODGE DEALER.
5719-25-43 BROADWAY

WAR VETS!
SEE US FIRST.
NO PAYMENTS DOWN.
NO PAYMENT UNTIL YOU GET YOUR BONUS.
Pay only a small interest fee.
OVER 100 CARS TO CHOOSE FROM.
PEOPLE'S FINANCE CO.,
4512-18 MADISON-ST.

WAR VETERANS — SEE THE NATIONAL Motor Car Co. today. Nothing down, no payments; pay only small interest fee. Marvelous selection of fine cars; all makes, models. Phone Pros. 0451. 6445 S. Western.

—FINE LATE MODELS; ALL MAKES— 666 Madison, Oak Park. Auto Finance Corp.

NASH LATE 1935
4 door 5 pass. de luxe sed.; built-in trunk, double horns, wipers, tail lights; safety glass. Orig. cost $1,190. Just like new. Sacr. $545. Your car dn., bal. 12-24 mos. 90 day guar.
State Auto Finance Corp.,
3939 Washington-blvd.

NASH—LATE 1934 "6" DE LUXE 4 DOOR 5 pass. sedan; startex, safety glass, dual horns, wipers, tail wipers; perf. cond., $475. Terms. Trade. Guaranteed. 4747 MADISON.

OLDSMOBILES
'35-6 5 pass. coach, blt.-in trk..........$665
'35-6 4 dr. sed., blt.-in trk., htr.......$675
'35-8 tour. sed., blt.-in trk., radio, htr..$795
'35-8 5 pass. coach, blt.-in trk..........$745
'34-6 tour. sed., blt.-in trk., spotlite....$525
'34-8 tour. cpe., blt.-in trk. radio, htr.$535
ALSO A VARIETY OF CHOICE CARS.
IN ALL MAKES, AS LOW AS $50.
Northtown Motor Co.
CHICAGO'S RELIABLE OLDS. DEALER.
6401 N. Western. Corner Devon.

OLDSMOBILES, 1935s
We have in stock ten 1935 Oldsmobiles, straight 8, de luxe, 4 door touring sedans; built-in trunk, dual equip., 6 cyl. de luxe touring sedans; built-in trunk, radio, heater, all dual equip. Many colors to choose from. And 2 door touring sedan, blt.-in trk., dual equip. You would call new. Priced down to $525. Your car down, balance 12-24 months.
USE OUR LOW FINANCE PLAN.
AUTO LOAN CORP.,
4635 Washington-blvd.

OLDSMOBILE 1935
4 door 5 pass. de luxe tour. sedan; built-in trunk, radio, heater, spec. finish; orig. cost $1,080. Also '35 2 door de luxe tour. sedan.; built-in trunk; sac. for $525. Your car dn., bal. 12-24 months. 90 day guar.
State Auto Finance Corp.,
3939 Washington-blvd.

Olds., Newest '35, $535
UP. 6's-8's YOU WOULD CALL NEW SEDANS. Built-in trunk, 6 whls., side mts., heater, radio, safety glass, dual equip. Cost up to $1,285. Sac. for your car down, balance 12-24 mos. 7 day trial, 90 day guar.
NEW LOW FINANCE PLAN.
FINANCE CORP. [EST. 21 YEARS.]
4701 WASHINGTON-BLVD.

Olds. '35 Convertible
Straight 8 custom coupe; 6 steel air whls., side mts., rumble seat; a show car. Also '34 Olds. 8 convertible coupe, $575. Low G. M. A. C. terms. Your car down.
KAILER-YOUNGQUIST,
CHICAGO'S LARGEST OLDSMOBILE DLR.,
5-9-2-5 Broadway.

Oldsmobile '35 Sedan
Here's a beautiful car. Radio equipped; hardly driven; make offer.
FELZ, 907 DIVERSEY-BLVD.
Famous 16 years
for the BEST DEAL and the BEST TRADE.

Olds. 1934 6 Cyl. De Luxe
touring sedan; built-in trunk, velour uphol., dual equipment, black finish and tires like new. Very low actual mileage. Our special for today .... $495. GUARANTEED.
2247 S. MICHIGAN

OLDSMOBILE — 1935 6 CYL. TOURING sedan, $690. Also 1935 5 sedan, $665. Also 1935 8 cyl. touring sedan, $795. Also 1935 8 cyl. touring 2 door sedan, $735.
2441 S. MICHIGAN.

OLDS—1935-6 4 DOOR TOURING SEDAN; built-in trunk, car like new. Also 1933 Oldsmobile sport coupe, $395.
MORTON'S USED CAR STORE,
1220 S. Michigan-av. Vict. 9659.

OLDS. 1933 TOURING SEDAN.........$395
Built-in trunk, 6 ply tires; driven very little by a prominent Evanston family.
DODGE DLR., 1019 DAVIS-ST., EVANSTON.
EVANSTON CARS ARE BETTER CARS.

OLDSMOBILE—LATE '35 DE L. TOURING 4 door, 5 pass., built-in trunk; like new. Also '35 5 pass. sedan; built-in trunk; $595. Terms. Trade. Guaranteed. 4747 MADISON.

OLDSMOBILE—LATE 1932 DE LUXE SED.; 6 w. w., side mts., trunk rack, etc. $295. Tms., $95 dn. 1647 S. Crawford. Lawn. 4196.

OLDSMOBILE—1935 SPT. COUPE, 8 CYL.; built-in radio; fully equipped $675
LOGAN SQUARE BUICK, 2468 Milwaukee.

PACKARD 1935
120 side mount sedan. Beautiful maroon finish. 6 white wall tires. Real discount.
Many others. All makes and models.
HON. SMITHSON & RAYMOND,
6101 BROADWAY.
Briar. 4010. Open eves.-Sun.

PACKARD 120, 1935
4 door, 5 pass. de luxe touring sedan; built-in trunk, whipcord upholstery; spec. finish; orig. cost $1,320. Also 1935 2 dr. tour. sed.; built-in trunk; original cost $1,218. Sac. at $725. Your car dn., bal. 12-24 mo. 90 d. guar.
USE OUR LOW FINANCE PLAN.
AUTO LOAN CORP.,
4635 Washington-blvd.

PACKARD 120, 1935
4 dr. 5 pass. de luxe sed.; built-in trunk, beau. black fin., radio, heater, safety glass, hi-grade uphols. Orig. cost $1,360. Sac. $795. Your car dn., bal. 12-24 mos. 90 day guar.
State Auto Finance Corp.,
3939 Washington-blvd.

Packard Convert., $495
Here IS a marvelous buy in a swell sport convertible coupe, '32-900 series. Car is like new and $495 is the full price for today. Mr. Thayer, 1132 Diversey-blvd.

PACKARD—1932 8 CYL. 7 PASS. SEDAN; 6 w. w., fender wells, trk. rack and spotlt.; brdcloth. uphol.; mech. perf.; barg. at $595.
EMIL DENEMARK, INC.
3860 Ogden-av. Cra. 4100.

PACKARDS—1935 MOD. 120, 5 SEDAN, $885; 1935 Mod. 120, club sedan, $895. Several other Packards to select from.
2441 S. MICHIGAN.

— — — PACKARD 120—$845. — — —
3 sedans available, compartments, radio, white walls tires, '35's. Definitely priced to close out low as $845.
FELZ, 1132 DIVERSEY-BLVD.

PACKARD 1931 6 WHEEL SEDAN.....$345
The best Packard value ever offered. See this beautiful Evanston car today.
DODGE DLR., 1019 DAVIS-ST., EVANSTON.
EVANSTON CARS ARE BETTER CARS.

PACKARD—1929 5 PASS. SEDAN; WIRE whls., white wall tires; overhauled; perf. condition. $135; guar.; terms, trade.
DODGE-PLYM. DEALER, 2810 MADISON.

PACKARD—'29 8 SED. EX. COND. PRIV. pty. Best offer. 5400 Addison Ave. 1419.

— — —1928 PACKARD SEDAN, $135— — — Priced to sell. 7158 Stony Island.

Pierce-Arrow 7 Pass. Sed.
1933 model, 8 cyl., 6 wire whls., 2 side mts., metal tire covers, black finish. Looks and runs same as day it left factory. Orig. cost $3,750; our price for quick sale $975. Any one on market for new Pierce should see this car. Guaranteed; terms.
2317 S. MICHIGAN.

PIERCE-ARROWS—1933 5 SEDAN, 8 CYL. $695; 1933 12 cyl., $750; 1931 convertible 5 sedan, $395; 1931 7 sedan, $395.
2441 S. MICHIGAN.

'29 PIERCE ARROW CLUB SEDAN, $145 Clean cars. 7158 Stony Island.

PLYMOUTH—1934 5 SEDAN, $395. ALSO '35 5 sedan..............................$495
2441 S. MICHIGAN.

PLYMOUTH — LATE 1932 P. B. COUPE, perf. cond., good tires; sacr. for $195, tms. to suit. 1647 S. Crawford. Lawndale 4196.

USED AUTOMOBILES FOR SALE.

$19 TO $95

'28 Stude. Sed.	$19	'28 Reo Sedan	$19
'27 Nash Coach	27	'28 Olds Coupe	39
'28 Dodge Sedan	39	'28 Dodge Coupe	39
'29 Stude. Sed	39	'29 Grah. Con. Cu.	39
'29 Chev. Rdstr.	45	'27 Stutz Sedan	39
'29 Ford Tudor	49	'29 Hudson Sedan	49
'29 Willys K. Sed.	59	'29 Ford Tudor	69
'29 Stude. Sed.	79	'29 Nash Sedan	89
'29 Buick Sed.	89	'30 Olds Coach	95

Dampman Schmitt Co.
1019 Davis-st., Evanston.
EVANSTON CARS ARE BETTER CARS.

7 PASS. SEDANS
1934 Cadillac de luxe equipped........$1,375
1935 Buick, 6 wheels, side mounts.. 1,095
1934 Lincoln, 6 wheels, side mts.... 1,495
1933 La Salle, 6 wheels, side mts... 895
1932 La Salle, 6 wheels, side mts... 695
1931 Cadillac, 6 wheels, side mts... 445
ALL CARS GUAR. LIKE BRAND NEW.
YOUR CAR DOWN, BAL. 2 YRS. AT 6%.
LARRY O'ROURKE [EST. 21 YEARS].
943 WASHINGTON [3 min. from loop].

Another Healy Bargain
'32 CHEV. MASTER DE L. CONV. COUPE. 6 wire wheels, side mounts, good paint, $245.
HEALY MOTOR SALES,
7738 AND 7601 STONY ISLAND.

Plymouths, $235
Felz has 7-'32s, '33s, '34s, sedans, coaches and coupes. And they're all beauties. Offering them today positively low as only
$235
FELZ, 907 DIVERSEY-BLVD.
famous 16 years
for the BEST DEAL and the BEST TRADE.

P-L-Y-M-O-U-T-H-S
1935 de luxe sedans; whipcord upholstering, duplate glass; LIKE BRAND NEW; driven very little; choice of colors. Also 1934 de luxe sedan; dual equipment, duplate glass; like new thruout; low as
$445
$25 DOWN and $25 PER MONTH.
1930 and 2491 Milwaukee.

PLYMOUTH DE L. 1935
4 door, 5 pass. de luxe touring sedan; all dual equip.; safety glass; special finish. And '35 tudor tour. sedan, priced down to $485. Your car dn., bal 12-24 mos. 90 day guar.
USE OUR LOW FINANCE PLAN.
AUTO LOAN CORP.,
4635 WASHINGTON-BLVD.

Plymouth '33 4 Dr. De L. Sed.
Air whls., safety glass, float. power. Also '32 sport rumb. seat rdstr.; perf. cond. Low as $225.
Your car down payment, balance 2 years.
Dodge Dealer, 2720 N. Cicero

PLYMOUTH—'34 P. E. DE LUXE SEDAN. Beautiful mohair upholstery; finished in gunmetal gray; hot water heater, side mount, trunk rack. This car must be seen to be appreciated. Will sacrifice.
M. J. LANAHAN, INC.
2542-44 S. Michigan. Calumet 7306.

Plymouth 1935 Coupe, $450
P. J. de luxe model, excellent condition throughout, fully equipped; terms.
INDEPENDENT MOTORS,
2700 MADISON-ST.

PLYMOUTH 1934, 1933, 1931
de luxe 4 door sedans and coupe, floating power, safety glass, air wheels, htr.; perfect cond. Fully guar. Low as $195. Tms., trade.
DODGE-PLYM. DEALER. 2810 MADISON.

PLYMOUTH—LATEST '35 DE LUXE SPORT coupe; air wh., no-draft vent., heater, all electric radio, etc.; beaut. black finish; like new throughout. Only $545; guar.; terms.
BENDER-RIEGER, INC.
PLYM. DEALER, 933 WASHINGTON-BLVD.

PLYMOUTH—'34 P. E. 4 DR. DE LUXE sedan, excellent gun metal gray finish; motor and uphols. perfect; a real clean barg.
BIRD SYKES CO., GRAHAM DISTRIB.,
2215 S. MICHIGAN. CAL. 6060.

PLYMOUTH—1935 DE LUXE 4 DR. TOUR. Sedan. Also 1934 De L. Sed.; dual equipt., etc. 1932 model PB 4 dr. Sedan; heater etc. Perfect. As low as $285. 6811 S. Halsted-st.

PLYMOUTH—1934 DE LUXE 4 DR. SEDAN, dual horns, wipers, tail lamps, etc.; perfect. $395. Little as $50 down, bal. 12 to 24 mos. BURKE-PLYMOUTH, 6733 S. Western.

PLYMOUTH—1935 DE LUXE SPORT CPE. Rumble seat, radio, etc. Also de luxe '33 coupe, rumble seat; excellent cond.; $385. KROLL, Dodge-Plymouth, 7215 S. Halsted.

PLYM.—'35 SED. PERF. COND.; LOW MI.; $475. Newberry Barg's, 1025 N. Clark.

PLYMOUTH—'34 4 DR. DE LUXE SED. Ex. cond. Sac. 3950 N. Claremont. Irv. 9090.

PONTIAC 1934 8
De Luxe Coupe. Black. 5 wire wheels. Specially priced at $465.
Many others. All makes and models.
HON. SMITHSON & RAYMOND,
6101 BROADWAY.
Briar. 4010. Open eves.-Sun.

PONTIAC DE LUXE '35
6 cyl. de luxe sedan; built-in trunk, radio, heater; orig. cost $990. Also 1935 2 dr. de luxe tour. sedan. Sac. for $545. Your car down, balance 12-24 mos. 90 day guarantee.
State Auto Finance Corp.,
3939 Washington-blvd.

Pontiac, Newest '35, $565
DE LUXE 6 COUPE; knee action, safety glass, air whls., beaut. black finish; driven very little by Chicago business man. Sac. for your car down payment, balance 12-24 months. 7 day trial. 90 day guarantee.
NEW LOW FINANCE PLAN.
FINANCE CORP. [EST. 21 YEARS.]
4701 WASHINGTON-BLVD.

PONTIAC BARGAINS.
1935S, '34S, '33S.
We have a large selection of late model Pontiacs in seds., coaches and cpes. These cars are real beauties and run like clockwork. Practically new tires. Extras galore. Actually they must be seen to be apprec. Specially priced for quick sale low as $395. Studebaker Sales, 26th and Michigan-av.

PONTIACS—1935 8 CYL. TOURING SEDAN, $675. Also 1933 5 sedan, 8 cyl., $365. Also 1933 coach, $325.
2441 S. MICHIGAN.

PONTIAC—LATE 1934 DE LUXE 5 PASS. touring sedan; built-in trunk, safety glass, knee action; driven very carefully; $465. Terms. Trade. Guaranteed. 4747 MADISON.

PONTIAC — 1933 SEDAN; A VERY NICE car in every way $345
Dodge Dlr., 2300 W. 63d. Prosp. 0024.

PONTIAC—1935 SEDAN; LATEST SIX. REAL BEAUTY. CAR OR $150 DOWN. PONTIAC DEALER, 7727 S. ASHLAND.

PONTIAC—1931 SPT. COUPE, $150—FULL price. Wright, 1101 N. Clark.

STUDEBAKERS
3 MORE CARLOADS!
We just received three more carloads of '35s, '34s and '33s. These cars cannot be told from brand new and look and run as though they were never driven a mile. Have all the newest advancements and many nifty extras. We are sincere in saying that these are easily the No. 1 Studebaker values in Chicago. Offered at only a fraction of their orig. cost. Never before and maybe never again will you be able to make so great a saving in a Studebaker. Your old car may make the entire dn. pay. Bal. 18 mos. 5 days' driv. trial. Studebaker Sales, 26th & Michigan.

Studebaker, Newest '35
$595 6 CYL. SEDAN, 4 DOOR; BUILT-IN TRUNK, safety glass, heater, overdrive. Positively like brand new. Sac. for your car dn., bal. 12-24 months; 90 day guar.; 7 day trial.
NEW LOW FINANCE PLAN.
FINANCE CORP. [EST. 21 YEARS.]
4701 WASHINGTON-BLVD.

STUDEBAKER 1934.
We have a beautiful black 6 wheel 5 pass. 4 door President 8 cyl. touring sedan, radio equipped; all new tires and guaranteed like new at only $545. Also 5 pass. 4 door touring sedan, blue body and wheels. Dictator 6 cyl. sedan at only $445.
3742 LAWRENCE-AV.

'31 STUDEBAKER—COUPE, $175. A REAL buy. 7158 Stony Island.

TERRAPLANE BARGAINS.
1935s and 1934s in cpes., sedans and broughams. The finish of each has not a mar on it. Luxurious upholsteries. Tires have little mileage. Motors driven just enough to be properly broken in. Extras galore. Price as low as $445. Studebaker Sales, 26th and Michigan-av. Cal. 6492.

TERRAPLANE '35 SEDAN.
4 dr. de luxe elec. hand gear shift; A-1 throughout. $150 down. Guaranteed by
GLEN E. HOLMES, INC.
30 W. LAKE AT DEARBORN.

TERRAPLANE—LATEST '34 SEDAN; WIRE whls.; prac. new tires; like new throughout; sac. for only $445; guar.; tms. trade.
BENDER-RIEGER, INC.
DODGE DEALER, 933 WASHINGTON-BLVD.

Willys '34 Small 6 Sedan.
4 dr., 30 miles to the gallon. Special for today only. $275. Terms and trade.
Dodge Dealer, 2720 N. Cicero

WILLYS—'31 6 SEDAN; GOOD CON.; $135 RAY TITUS, 5710 BROADWAY. Lon. 2929.

AUTO ACCESSORIES, REPAIRING.

WILL FINANCE CITY, STATE LICENSE. Nothing Down—12 to 20 months to pay. Complete overhauling, body repairing, paint, upholstery, tires, batteries, auto radio, tops, glass, fenders, etc. Estimate—towing free. Established 15 Years.
2511 MILWAUKEE. BELMONT 4844.

MOTOR TRUCKS.

For Sale.

RECONDITIONED TRUCK BARGAINS.
'29 Ford ½-ton panel ....$ 95
'29 Chevrolet ½-ton panel 95
'30 Ford ½-ton panel 135
'30 Chevrolet ½-ton panel 135
'31 Chevrolet ½-ton panel 175
'34 Chevrolet ½-ton panel 395
'34 Chev. ch. and cab 157" duals...... 450
'33 Chev. ch. and cab 157" duals...... 365
'32 Chev. sleeper cab 157" 215
'31 Chev. 131" chassis and cab........ 225
'30 Ford chassis and cab, 131" 165
CLARK-MAPLE CHV., 1038 N. Clark-st.
Open Evenings and Sundays.

GAMBILL CHEVROLET CO.
G. M. C. 1933 157 inch 2 ton chassis and cab; body furnished at cost; special, $325. CHEVROLET 1935 131 inch chassis and cab; body furnished at cost; $425. FORD 1½ ton chassis and cab; duals, heavy duty tires, $450.
2457 Michigan. Cal. 5810.

— FORD—¾ TON PANEL 1935, $495 —
This truck is equipped with a new motor, excellent tires, good finish and will give you just as much service as a brand new truck at this low price of $495.
FELZ BARGAIN COUNTER,
3542 N. Clark-st.
Just opposite Cubs' Park.

Mid-City Trucks Cost Less.
1929 Chevrolet Blvd. delivery............$ 95
1931 Chevrolet Blvd. delivery............$150
1931 Ford Blvd. delivery.................$165
1931 Chevrolet 131 in. dual stake........$245
1933 Chevrolet 157 in. dual stake........$325
1935 Ford dual stake, 157 in.............$525
MID-CITY CHEV. 1147 JACKSON.

SAVE $25 to $100
SPRING CLEARANCE SALE.
Reconditioned, Guaranteed Trucks, 69 to choose from. Panel, stake and dump bodies, 1929s to 1935s. Chevrolets, Dodges, and Fords, $50 and up. Terms to suit. Trade. B. & W. Ford Dlr., 827 W. 35th. Yards 6680.

Ruby Has the Trucks!
ALL WEIGHTS, TYPES; WE TRADE; TMS.
RUBY CHEV., INC., USED TRUCK DEPT.,
7158 STONY ISLAND. DOR. 2310.

CHEV. '31 LONG WHLBASE. TRUCK, $195. This chassis and cab is equipped with dual wheels, good tires and in good running condition. You may inspect it at 3542 N. Clark-st. Also a Chev. '32 Blvd. Delivery at $295.

DODGE 1935 ½ TON PANEL..........$415
Driven very little. Just as clean as the day it left the factory. Also BRAND NEW 1935 Dodge 1½ ton Panel at a big discount.
DODGE DLR., 1019 DAVIS-ST., EVANSTON.

CHEVROLET—1935 157 IN W. B. CAB AND chassis, dual whls., 6 brand new tires, helper spring, refinished in blue; mechanically guar.; real buy; only $475. Southwest Chevrolet, Inc., 9220 S. Ashland-av. Ced. 3500.

DIAMOND T—1½ TON, LONG WHEELBASE, dual whls., 7 in. tires. Pract. new. Low stake body. $175.
Dodge Dealer, 2720 N. Cicero

CHEV.—'34 1½ TON, 157 IN. WHL. BASE. Chgo. stk. body; dual whls.; ex. trs.; $395.
Dodge Dealer, 2720 N. Cicero

FORDS AND INTERNATIONALS—'33-'34, ½ t. and 1½ t. panel trucks, exc. cond., cheap. 2917 S. Wabash-av. Calumet 6693.

CHEVROLET—1935, 157 IN. W. B. CAB and chassis; real bargain, $445. Estab. 1890. Lawder Bros., 6900 Vincennes.

FORD—1935 PICK-UP, LOOKS AND RUNS like new. Barg., $440. Also 6 1931 panels, $100. Lawder Bros., 6900 Vincennes.

DIAMOND T TRACTOR—1933 MODEL 351 Good shape. Phone Virginia 0210.
AUTOCAR TRUCKS. 1716 W. Pershing-rd.

CHEV. '35 1½ TON DUMP, HYD. HOIST, Studebaker 1½ ton mech. dump......$325 Illinois Motor Finance, 3900 S. Michigan.

'32 CHEV SEDAN DELIVERY—NEWLY painted. A wonderful buy. Suitable for your business. $295. 6023 Cottage Grove.

100 TRUCKS, $75 AND UP — EXPRESS, stages, panels, dumps. 3148 Ogden.

FORD—'35 DE LUXE SEDAN. DELIVERY. LIKE NEW. $425. 4001 W. GRAND-AV.

CHEV.—'35 1½ TON CAB; CHASIS LIKE new, $495; priv. 1650 N. Francisco.

DIAMOND T. DUMP., 1½ T.; WOOD HOIST. $75. 4713 Woodlawn. see aft. 5:30.

To Rent.

WANTED TO RENT—6 WHEEL PNEUMATic tires, 4 wheel drive truck with 15 cubic yards body; material light and clean. Call Regent 0265.

PANEL OR STAKE TRUCKS—¾ TO 2 TON; perf. cond. Rent without driver by day, week, or year. Low rates. Delaware 7272.

Wanted.

WANT MAN WITH REFRIG. TRAILER for hauling to Wisconsin. 1336 Rawson-st.

WTD.—10 MEN WHO CAN BUY OR HAVE new tractors. Address X T 490, Tribune.

Truck Trailers.

18-FT. BRAND NEW CHASSIS.........$495
22-ft. tandem axle 3 mos. old. Bargain.
16-ft. closed top, new axle..........$595
B. & J., 3913 S. MICHIGAN. OPEN SUN.

AUTOMOBILES WANTED.

We Need 100 Cars at Once.
HIGHEST PRICES PAID.
ALL MAKES—ALL MODELS.
2451 N. Sacramento-av.

HIGHEST CASH PRICES FOR LATE MODels. We pay your mtg. or loan and give cash for your equity. No delay.
COLUMBUS 2298. 4647 MADISON.

CASH FOR YOUR CAR—1930S-'31S-'32S-'33S '34s-'35s-'36s. 5 minute service. If you can't come in call us, we'll come out.
7557 STONY ISLAND. BUTTERFIELD 1285

BEST 1930-'31 FORD COACH FOR APPROX. $75 cash. Write or call 211 E. Jefferson, Mishawaka, Ind.

LATE USED CAR FROM OWNER—MUST be mechanically perfect and bargain; cash. Dlrs. do not call. Phone Lawn. 4196.

SEE OTHERS FIRST BUT WE PAY HIGHest prices for your car. Ready cash today 6811 S HALSTED-ST Ph Wentworth 2727

HAVE CASH FOR LIGHT CAR — ANY model. 2717 W Madison Ked. 2260.

'33-'34 CHEVROLET. MUST BE GOOD cond. Call Mr. Powell. Lake View 8310.

$25-$75 MORE IN CASH FOR ANY CAR. Bishop Motors, Inc., 6718 S. Western-av.

SELL YOUR CAR FOR TOP DOLLAR—See LARRY BURNS, 2246 S. Michigan-av.

"STONE" PAYS HIGHEST PRICES FOR used cars. 4852 Lincoln-av. Rav. 0774.

LINCOLNS — FOR CASH; ALL MODELS; any cond.; for wrecking. Diversey 2772.

JUNKS AND CARS IN ANY CONDITION. HIGHEST PRICES. CRAWFORD 5077.

WANTED — JUNK AND WRECKED CARS and trucks. Phone Edge. 2191 till 10 p. m.

FORD OR CHEV.—1929 OR LATER, FROM priv. party. Miss Carlsen, Pensacola 2722.

WE WILL BUY YOUR USED CAR OR TRK. for a higher price. Kedzie 0270.

PACKARD—SMALL 8 CONV. COUPE '32 OR '33. Have all cash. Briar. 6724.

AUTO CREDITS.

SELL $225 CHRYSLER CREDIT FOR $50. $170 Dodge credit for $45, $150 Plymouth credit for $50, $150 Ford credit for $45. All on 1936 models.
Sam Bernstein, 10 N. Clark, 6th fl. Sta. 1295.

$165 CREDIT ON OLDSMOBILE 6, 1936 model, sell for $45; $200 Buick credit, 1936 model, $45. Dearborn 2548.

$100 CHEVROLET CREDIT—ANY MODEL. Best offer takes. Mr. Johnson, Harr. 8896.

WANTED—LARGE AUTO CREDIT. STATE price. Address F K 6, Tribune.

AUTOMOBILE HOUSE TRAILERS.

OUR ENTIRE DISPLAY OF 1936 TRAILERS from $495-$3,600 at the annual Boat Show, Navy Pier all week. Also at T. A. Smith Trailer Distr., 2640 S. Michigan.

KOZY COACH MODELS—$520-$845. TMS., trade. 2448 S. Michigan. Cal. 4902.

SILVER DOME—ALL MODELS, $465 UP; tms., trade. 4640 Washington. Mans. 3464.

COVERED WAGONS—NEW, USED. TERMS. TRADE. RENT. 2440 S. MICHIGAN-AV.

GILKIE INSULATED STEEL CHASSIS trailers, $440 up. 2412 Mich. Op. eve., Sun.

AUTO TIRES.

NEW U. S. ROYAL 2DS—SAVE TO 50%; pass., trk. Serlin Tire, 1400 S. Michigan.

CLOTHING, FURS, ETC.

HELP! HELP!
CLEAN OUT THE WEEDS. 400 UNCALLED FOR AND SLIGHTLY USED
SUITS - TOPCOATS
$2.50 — $2.50
BEAT OUR BARGAINS IF YOU CAN.
PARKWAY TAILORS
405 E. 61ST-ST. OPEN EVENINGS TO 9. Money Order required on out-of-town orders.

UNUSUAL OFFER — YOUR FUR COAT stored free if you buy spring furs, foxes, sables or Kolinskys. No money required. Pay next Fall when taking fur coat out of storage. Miller Fur Co., 166 N. Michigan.

DRESSES—DINNER AND STREET, SIZE 12-14. 2 matron's dinner dresses, size 36. 1 green cloth winter coat, fur trim., size 16. Exc. cond. Reas. Kenwood 5712.

— — — PHONE LAKE VIEW 6820 — — — Highest cash paid for men's used clothing, shoes, furs. Will call. 4042 Broadway.

¾ ERMINE EVENING COAT; EXCELLENT cond.; $1,200 value for $500. Har. 0780.

MORE CASH FOR USED CLOTHING, FURS. 4545 Sheridan-rd. Edgewater 7630. Will call

FUR, RUSSIAN WHITE FOX, PERFECT condition; reas. 4500 Malden. Apt. 104.

COLLECTIONS.

COLLECTIONS—EVERYWHERE — NO COLlection, no charges; cash or loans on notes, mortgages, accounts. UNITED MERCANTILE SERVICE, 140 N. Dearborn. State 6600.

AUTOMOBILE LOANS.

Compare These Rates
This bank is one of the few companies in the country which will lend on the same rates and terms regardless of whether you borrow on a new car or a used one, and, so far as insurance is concerned, Fire and Theft is all we require, although we strongly urge that every car owner insure himself against collision hazards. In all cases we want the insurance to be placed with the borrower's own broker or agent. Premiums may be added to the loan account, the broker paid in full, and the borrower settles up with us in monthly installments.

Amount You Want.	Total Yearly Charge.	Total Amount of Note.	12 Monthly Deposits.
$ 100	$12.08	$ 112.08	$ 9.34
200	19.00	219.00	18.25
300	23.04	323.04	26.92
400	29.00	429.00	35.75
500	35.08	535.08	44.59
600	41.04	641.04	53.42
1,000	65.00	1,065.00	88.75

PERSONAL LOAN & SAVINGS BANK
81 WEST MONROE.
FRANKLIN 5700
NO BRANCHES

CASH
IN 10 MINUTES
ON YOUR AUTO OR TRUCK.
20 MONTHS TO PAY.
AVERAGE MONTHLY COST LESS THAN $1.60 ON $100 LOAN.
DEAL DIRECT WITH OWNERS.
WINTER-HIRSCH,
20 YEARS IN SAME LOCATION.
1842 S. MICHIGAN
A phone call will bring our representative.
CALUMET 4290.
UNDER STATE SUPERVISION.
PLENTY OF FREE PARKING SPACE.

MOTORCYCLES AND BICYCLES.

HENDERSON—4 CYL. WITH SIDE CAR, $110; 1930 74 Harley, $155; Indian Scout, $110; $5 dn., $3 wk. 4841 Ogden till 10 p. m.

BARG.—BOYS' GIRLS' BIKES; NEW, USED. Century Cycle, 3606 Lawrence. Op. eves., Sun.

NEW HARLEY AND FINE ASST. USED. Tms. Op. eves. Kemper, 1414 S. Michigan.

BUSINESS DIRECTORY.

Mattresses, Box Springs, Pillows.

RENOVATE MATTRESSES, PILLOWS. ACE Bedding Co., 3447 Lawrence. Key. 3262.

Moving, Storage, and Hauling.

— DUNN BROS. STORAGE WAREHOUSE — Full or part loads of household goods to or from points north, south, east, or west. Furniture taken in exchange. Our own vans. Insured. 6716 Cottage Grove. Dorchester 2600.

MOVE SAFELY BY TRANS-AMERICAN. NEW YORK CALIFORNIA, FLORIDA. OUR OWN VANS. FULL INSURANCE. 540 W. 59TH ST. WENTWORTH 0109.

. . . . ABBOT VAN LINE, INC. . . . . Coast to Coast Moving. SPECIAL RATE SERVICE. Harrison 6116. 343 S. Dearborn.

— — — FLAT RATE MOVING — — — 4 rms., $5; piano, $4 up. We go anywhere. Ins. Van ervice. Free est. Van Buren 3057.

LOCAL AND LONG DISTANCE MOVING and hauling. Wentworth 7061.

CHICAGO'S MODERN SERVICE — CITY, long dist.; return load system. See. 0216.

SAVE 40%—MOVE SAFELY IN PADDED compartment cars; U. S.-Canada. Van. 6878.

— — — UNION VAN LINES, INC. — — — 82 W. WASHINGTON. STATE 7645.

Painting and Decorating.

GET IN. STEP IN—CLEANUP CAMPAIGN. Don't redecorate. Clean painted walls like new; 2 lb. box guar. cleaner will clean 1 lg. rm., 30c each or 4 for $1 postpaid. M. A. Angus, 1121 W. Fullerton-av.

SHELDRAKE, 4542 — FOR DECORATING spring prices, quality, quantity work.

Piano Tuning.

PIANOS TUNED, $2; 21 YEARS' EXP. REpairing; reas.; guar. Cole, Republic 5218.

Refrigeration Service.

ALL MAKES SERVICED—VERY REAS. SUPERIOR 6112.

Rug Cleaning.

ONLY $2.50—SPRAYED GLUE SIZED 9X12, like new thru and thru; reg. $4 job. THE FEDERAL [Est. 31 yrs.]. Linc. 0134.

$3.75, 9X12 ORIENTALS; $2.75, AMER. OR. Pedian, 4923 Sheridan-rd. Long. 7784.

$1.75, 9X12; CITY AND SUBURBS. A. B. C. CLEANERS. LONGBEACH 4521.

SATISFACTION GUARANTEED. 9x12, $1.75. Furniture clean. Magic, Irv. 7743.

$1.50, 2 FOR $2.75; 9X12. ANYWHERE; city or sub. A-Z Cleaners. Longb. 0568.

9X12, $1.35; 2 FOR $2.50—ANYWHERE; suburb. X-Y-Z Cleaners. Vincennes 8937.

SPRING SPEC.—9X12; GUAR. CLEANED like new, $1.50. Reliance, Lincoln 6397.

Window Shades.

ARTCRAFT WINDOW SHADES MADE TO order cleaning; work guar. Long. 1573.

PERSONAL.

BY SENTENCE OF THE DISTRICT COURT at Zwolle of the first of April, 1936, it is declared that since the first of January, 1920, there is presumption of death with regard to Hendrik van Veen, late of Blankenham.
Zwolle, April 17th, 1936.
6, Burgemeester van Royensingel.
Solicitor for the Plaintiffs,
J. A. Willinge Gratama, L. L. D.

HAVE PURCHASED "AL'S SMOKE SHOP." 927 E. 47th-st. Responsible for debts contracted by myself only on or after May 8, 1936. E. WEIL.

IF ALEX DOES NOT CALL IN 3 DAYS for gds. stored in gar., 1405 N. Dearborn, will sell same for charges. Mrs. Maloney.

NOT RESPONSIBLE FOR ANY DEBTS CONtracted by anyone other than myself. Henry R. Allen, 2035 W. 111th-st.

IF MRS. ROY EVANS DOES NOT CALL for goods held at 6352 Kenwood, same will be sold in 3 days for charges.

HAVE TAKEN OVER RESTAURANT AT 3117 Wentworth-av. Respon. for debts contr. by myself only. ALICE MICHAUD.

NOT RESP. FOR DEBTS CONTRACTED BY anyone but myself. MARIE J. HANBERY.

FITZ—JOB OR NO JOB, WRITE ME AT once. Will start over alone. Sophia F.

THANKS TO ST. ANTHONY FOR FAVOR received. C. S.

NOT RESP. FOR DEBTS CONTRACTED BY any one but myself. J. M. STAFFORD.

H. J. VERY UNHAPPY. LOVE AND NEED you. Am sure. Ph. same. Always yours.

NOT RESP. FOR DEBTS CONTR. BY others than myself. Richard T. Kleinmark.

NOT RESP. FOR DEBTS CONTR. BY ANY one but myself. Henry Meyer.

BUILDING MATERIALS.

Bricks.

USED COMMON BRICK, $2.50 PER M., cleaned and delivered. Phone Pros. 8500.

Lumber.

ONLY LUMBER YARD IN CHICAGO WITH ALL WORLD'S FAIR LUMBER. LOUIS MEITUS LUMBER CO. 3800 S. Western-av. at Archer. Laf. 0074.

Miscellaneous.

. . . GLOBE WRECKING COMPANY . . . 1734 West Fullerton. Div. 3611. New jobs now starting. All building materials for sale. Salesmen on prem. 738 Diversey-blvd. 1802 Berteau-av. 649 Irving Park-blvd. 1401 E. 60th-st.

CLUB AND ASS'N MEMBERSHIPS.

GOLFING OPPORTUNITY.
Well known private golf club, N. W. side, 45 min. loop, has a few replacements to make before price advance. Gentiles. Dues, incl. family $75. No assessments; 2 splendid courses; watered fairways; mod. clubhouse open all year. Address Y B 464, Tribune.

SEWING MACHINES.

WILL PAY CASH FOR USED SEWING machines any make. Kedzie 1802.

SINGER SEWING MACH., ELEC. PORTable; gd. cd. $20. 4500 Malden. Apt. 104.

Mussolini Cries "Ethiopia Is Ours" as Italy Celebrates Victory—Troops Occupy Addis Ababa; End Riots

[Associated Press Wirephoto.]

NEW YORK ITALIANS CELEBRATE THE FALL OF ADDIS ABABA—Residents of the Italian colony in New York City as they celebrated last night on Mulberry street, carrying Emperor Haile Selassie's "coffin" in "royal funeral." The fall of Ethiopian capital was the signal for world-wide celebrations among Italians. *(Story on page 1.)*

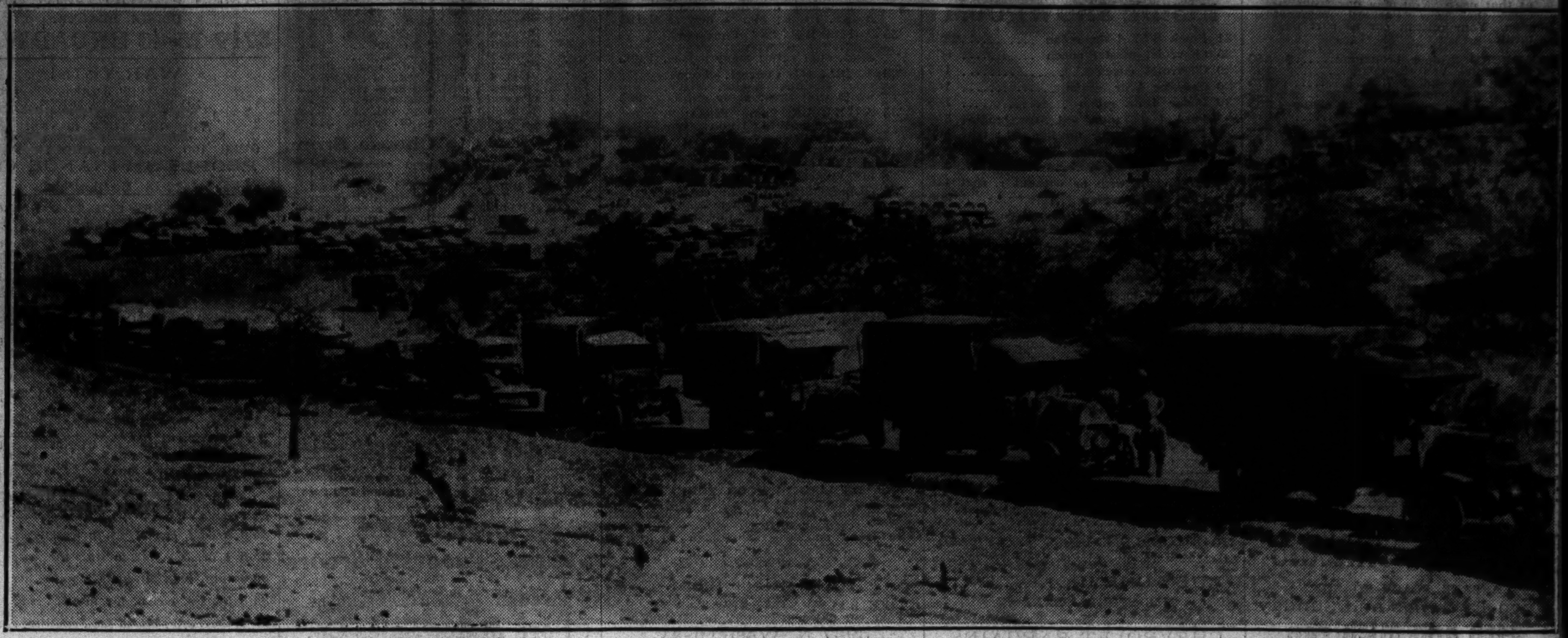

[Acme Photo.]

VICTORIOUS ITALIAN ARMY ENTERS RIOT-TORN ADDIS ABABA; MILLIONS CELEBRATE IN ITALY—A truck train of the Italian army in Africa similar to the one which entered the capital of Ethiopia yesterday after months of campaigning against the forces of Emperor Haile Selassie, who has now fled to Palestine. The occupation of Addis Ababa was the signal for wild demonstration in Rome on orders of Premier Mussolini. Before the arrival of Italians at Addis Ababa the group besieged in the United States legation was evacuated, but later returned. *(Story on page 1.)*

BURNED BOAT TO BE TAKEN FROM RIVER—The Showboat Sam, which burned and sank in river east of Michigan avenue bridge, as it appeared yesterday. The Illinois Central railroad will have the hulk removed.

[TRIBUNE Photo.] *(Story on page 10.)*

DIES—Milo Reno of Des Moines, Ia., head of Farm Holiday association, dies in Excelsior Springs, Mo. *(Story on page 20.)*

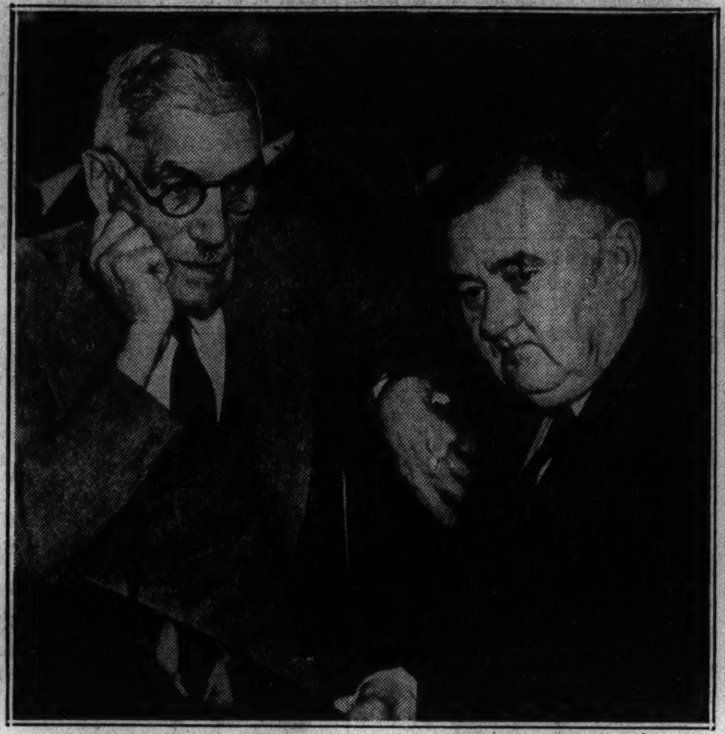

TOWNSEND QUIZ WAITS ON CROWD—Dr. Francis E. Townsend (left), founder of old age pension movement, with Attorney T. G. Hardwick in Washington yesterday when congressional quiz was delayed two weeks.

[Acme Photo.] *(Story on page 8.)*

RADIO PICTURE SHOWS EMPEROR SELASSIE IN DJIBOUTI—The Ethiopian king of kings (left, indicated by arrow) with the French governor of Somaliland (right) as he arrived by train from his conquered country. This picture was sent by radio, airplane and Associated Press Wirephoto. Selassie is now on warship bound for Palestine.

[Associated Press Wirephoto.] *(Story on page 2.)*

FIND SNAKE BITE CLEW IN CALIFORNIA "FISHPOND" MURDER—Left to right: Capt. Jack Stoddard, Charles H. Hope, prisoner; Capt. Clyde Plummer and Robert James, alleged wife slayer, as they gazed into Los Angeles pits from which it is charged Hope and James purchased rattler which they used in trying to kill Mrs. Mary Bush.

[Acme Photo.] *(Story on page 19.)*

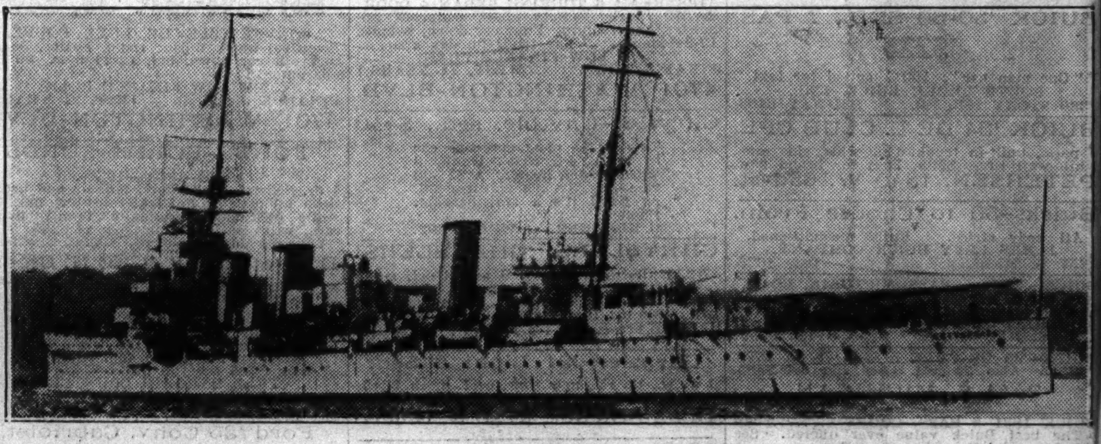

[Acme Photo.]

BRITISH WARSHIP ON WHICH SELASSIE IS GOING TO PALESTINE—H. M. S. Enterprise, which is carrying Emperor Haile Selassie of Ethiopia from Djibouti to Haifa, Palestine. The ruler fled from his African kingdom when all hope of stopping the Italian invasion vanished. His family accompanied him. *(Story on page 2.)*

LOAD SOY BEANS ON TRIBUNE SHIP—Soy beans pouring into the hold of the paper carrier New York News at elevator at 93d street and Commercial avenue. The beans will be taken to Montreal, thence to Europe.

[TRIBUNE Photo.] *(Story on page 5.)*

BOY WHO SAVED BROTHER AND SISTER IN FIRE IS HONORED—Presentation of hero award to Curtis Hansen last night at father-and-son dinner of Chicago Boys' club at 1725 Orchard street. Left to right: Frank T. O'Brien, member of board; Curtis Hansen, Ethan Hansen, father (rear); J. N. Clemens, and Dr. R. P. Tufo, board chairman.

[TRIBUNE Photo.] *(Story on page 2.)*

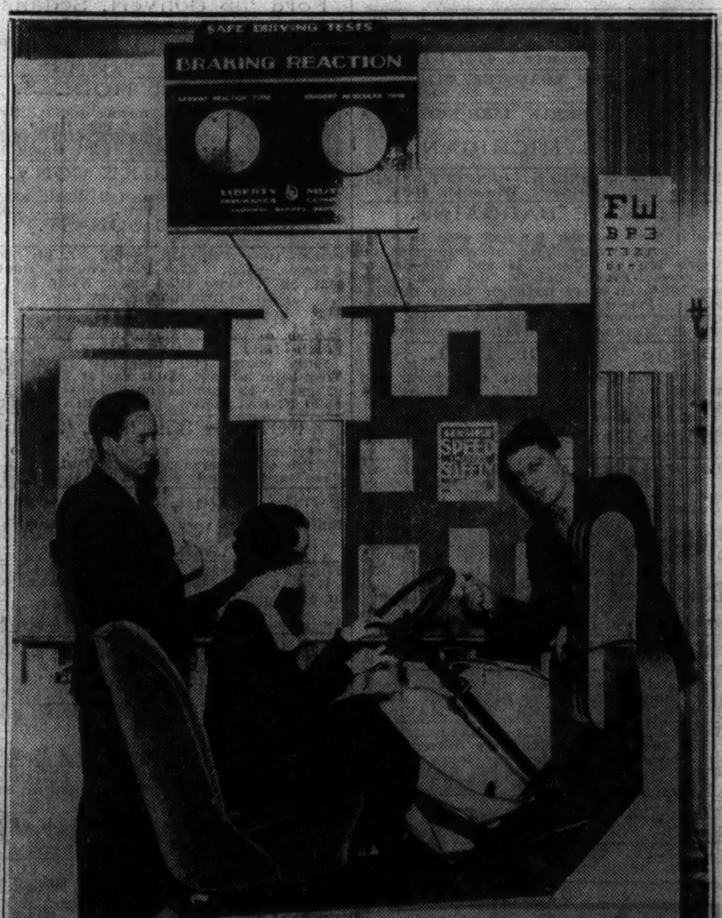

SAFETY TESTS AND DEVICES DEMONSTRATED AT MIDWEST CONFERENCE—At left: Florence Foley taking auto reaction driving test at Midwest Safety conference in Stevens hotel to determine how fast she applies brakes when light turns red. At right: Katherine Karall demonstrating respiration outfit to combat dust in cleaning.

[TRIBUNE Photo.] *(Story on page 6.)*